WEATHER SYNOPSIS

The barometer is rising on the Northern Coast, and fair weather is again becoming general on the Pacific Slope. Fair, mild weather prevails in the Prairies.

The Daily Colonist.

(ESTABLISHED 1858)

COLONIST TELEPHONES

Advertising	11
Business Office	11
Circulation	12
Job Printing	197
Editorial Rooms	80
Editor	2111

NO. 270—SEVENTIETH YEAR | VICTORIA, BRITISH COLUMBIA, TUESDAY, OCTOBER 23, 1928 | TWENTY-FOUR PAGES

SHIP IN PERIL ATTEMPTS TO MAKE RETURN

Choyo Maru, Nine Hundred Miles Out on Pacific, Is Damaged in Gale—Sailed From Port Alberni

VESSEL HAS TAKEN DANGEROUS LIST

Putting Back to Victoria for Repairs — Cargo of Lumber Believed to Have Shifted in Storm

SEATTLE, Oct. 22.—The Choyo Maru is reported badly damaged in a severe gale 900 miles west of Port Alberni, B.C., in messages received here today and is putting back to Victoria for repairs. The report was meagre, and outside of saying that the vessel had taken a dangerous list, gave no details.

The Choyo Maru passed William Head quarantine station for Mainland ports on September 29. She loaded lumber for Yokohama at Port Alberni, and left there on October 16.

Owned by the Toyo Kisen Kabushiki Kaisha, the vessel was built in 1919 by the Asano Shipbuilding Company at Tsurumi. Registered at Yokohama as a steel twin-screw two-deck steamer, the Chyo Maru is 400 feet long, fifty-three feet in breadth, and has a depth of thirty-two feet.

The wireless operator aboard the Osaka Shosen Kaisha liner Alabama Maru, which docked here at 11:45 o'clock last evening, reported communicating with the Choyo Maru on October 19 in Latitude 53.16 N., Longitude 146.15 W., when the ship reported everything well aboard. He thought that the vessel encountered the gale which shifted her deckload between October 20 and 22.

Ninety Live Mink Shipped to France To Stock Fur Farm

PORT ARTHUR, Oct. 22.—E. Swain, of Larsen, a small station on the Sioux Lookout branch of the Canadian National Railways, was in Port Arthur today delivering to the express office here a shipment of ninety live mink for transportation to France, where they will be used to stock a fur farm. Mr. Swain sold the mink, f.o.b. Port Arthur, and on delivery here drew in payment $7,500 for the ninety animals.

WOULD REVISE BASIS OF TAX DISTRIBUTION

VANCOUVER, Oct. 22.—Suggestion for revision of the basis of distribution of motor vehicle licence fees and pari-mutuel taxes, emanating with City Comptroller A. J. Pilkington, was made at Monday's meeting of Vancouver City Council. In this recommendation Mr. Pilkington suggested that an early meeting between representatives of the city, South Vancouver and Point Grey with the Government might be found necessary.

Appeal Court Hearing Granby Application

VANCOUVER, Oct. 22.—Hearing of an appeal by the Granby Consolidated Mining & Smelting Company against Mr. Justice Murphy's agreement with the Water Board's ruling that the West Kootenay Power & Light Company has no right to export power beyond the district of Kootenay, is proceeding in the Court of Appeal.

E. C. Mayers, K.C., and C. H. Locke are counsel for the appellant company, which seeks an order compelling the power company to supply power in the district of Yale.

Counsel for the respondent company is A. H. Macneill, K.C.

From the Colonist Tower

Tuesday, October 23

297th Day, 1928

THE WEATHER

Victoria and Vicinity: Light to moderate winds, generally fair, and milder.

Sun Rises: 6:45 o'clock.
Sun Sets: 5:09 o'clock.

High Tide: 1:41 p.m., 8.0 feet.
Low Tide: 4:05 a.m., 3.2 feet.

Sports

P.C.H.L. will use play-off system to name champions. Four new rules adopted at Seattle meeting.
Two Canadian boxing titles change hands in same ring.
Home run total piles up in world baseball series. Ruth is credited with thirteen.
Jack Dempsey to quit stage. Will go into movies soon.

The News

Local and Provincial—
Hon. H. H. Stevens discusses strong points and weaknesses of democratic form of government.
Operators of fish meal plants state case for their industry.
Dominion, Imperial and Foreign—
Mr. Hoover accuses Democratic party of becoming socialistic.

San Francisco Has 3,500 Cases Of "Flu" in Week

SAN FRANCISCO, Oct. 22.—Dr. William C. Hassler, city health officer, today reported a severe recurrence in San Francisco of Spanish influenza, of the same type that swept the country in 1918. More than 3,500 cases, with eight deaths, have been reported within the past week, Hassler said.

KILLED IN AUTOMOBILE

EXPANSE, Sask., Oct. 22.—Mrs. John Sivers was killed here today and two others were injured when an automobile in which they were riding jumped from the road into a ditch and turned over. The injured are Mrs. John Henderson, sister of the dead woman, and Miss Alice Sivers, a niece.

WEAKNESSES OF POPULAR RULE BARED

Hon. H. H. Stevens, M.P., Examines Success and Potential Failure of Democracy

QUESTIONS GROUP REPRESENTATION

Thinks Efficiency in Government Depends on Thinking People Who act Unselfishly

"DEMOCRATIC government fails when the composite group forming the state abandons moral principles and practises vice," said Hon. H. H. Stevens, M.P., in addressing himself to the subject of whether democracy can endure. Democracy, he pointed out, was simply the government of the state by the many, as opposed to autocracy.

Mr. Stevens, who has evidently given a great deal of thought to the subject, quoted from many authorities expressing a strong predilection for the old writers, who had, he said, a very happy way of getting at the truth. His address was given in the Centennial United Church as the chief feature of the gathering marking the forty-third anniversary of the church.

His attendance at the event was due, as he explained, to a long friendship which he had had with Rev. J. P. Westman, the pastor of the church. The latter had invited him to be present, and he had availed himself of the opportunity.

"There was a lot of loose reasoning over this matter of democratic government and democracies, he said. There was a disposialon on the part of many to take the position that there was something in the way of magic about this. It was held by them that democracy was superior to all other forms of government, and that it was something that was steadily improving and always would do so.

Continued on Page 2, Column 3

Canada and Free State May Send Representatives

OTTAWA, Oct. 22.—The Journal today published the following news story: "While official circles in Ottawa state there is no action contemplated in regard to the exchange of representatives between Canada and the Irish Free State, it is understood such action will be under consideration upon the return of Premier King to Canada."

The Journal says among the names suggested as Canada's representative in Dublin are T. D'Arcy McGee, of Ottawa; Baron Shaughnessy, of Montreal; W. E. Scully, of Saint John, N.B.; Edward H. Blake, of Toronto, and Pat Burns, of Calgary.

VERDICT MAKES INVENTOR RICH

U.S. Supreme Court Refuses to Review Decision on Patent for Famous Copper Process

WASHINGTON, Oct. 22.—The decision of the lower courts sustaining the validity of patents covering a furnace used practically by the entire copper-producing industry in this country, will not be reviewed by the Supreme Court. The patents were granted to George C. Campbell Carson, and became the property of the Carson Investment Company and others. The patents were sustained by the courts in a suit against the American Smelting & Refining Company.

The Anaconda Copper Company, using a similar process, which it claims had been obtained from the Canadian Copper Company, of Copper Cliff, Canada, before the Carson patents had been granted, was then sued for infringement of these patents.

SAN FRANCISCO, Oct. 22.—Refusal of the United States Supreme Court to review the decision of the ninth Circuit Court of Appeal in the patent case of George Campbell Carson, announced in Washington today, means in effect, that Carson will soon be a multi-millionaire, his attorneys said.

Graf Zeppelin Flying Over New York Harbor

Above is a striking photograph of the dirigible Graf Zeppelin taken as it passed over New York on the last leg of its 6,500-mile, 112-hour flight from Friedrichshafen, Germany, to Lakehurst, New Jersey, with twenty passengers and a crew of forty aboard

Hurricane Wrecks Fishing Craft in Crimean Waters

MOSCOW, Oct. 22.—Great destruction of shipping has been reported as the result of a hurricane which swept the straits connecting the Sea of Azov with the Black Sea. Many fishing smacks were wrecked and at least sixteen of their occupants were drowned.

Versatile Career Ends

SEATTLE, Oct. 22.—Word was received here today of the death Saturday in Berkeley, California, of Tom Thurby, cartoonist for The Seattle Times. At one time he was editorial writer on The Everett News and acted as secretary for R. H. Hartley when the Governor was mayor of Everett. When the mayor retired for a year, Thurby acted as mayor. Thurby was born in England, December 14, 1876.

NICKEL MERGER PLAN APPROVED

EXECUTIVE COMMITTEE OF INTERNATIONAL MEETS AND GIVES SANCTION

Shares in Both Companies to Be Exchanged for Stock in Canadian Holding Company

NEW YORK, Oct. 22.—A meeting of the executive committee of the International Nickel Company was held at the offices of the company today. No announcement was made after the meeting.

The Sun, however, says: "It was learned that the American directors of the Nickel company have been won over to the view of the Canadian interests that the proposed merger with the Mond Nickel Company will be to the advantage of International Nickel.

"One of the points in favor of the consolidation, it was said, would be the elimination of uneconomic competition between the two companies. It was also said that the Mond Nickel Company would by reason of the merger be able to save the expense of constructing a new refinery plant which is contemplated, and which would have competed with that of the International Nickel Company.

CANADIAN COMPANY

"A holding company will be formed to take over both the International Nickel and Mond Nickel companies. It will be chartered under the laws of Canada.

"The International Nickel Company will pay $7,500,000 cash to the Mond company, and International Nickel stock will be split six for one. The stock will be exchanged for holding company stock, so that International's proportion with Mond will be 4 1-2 to 1.

"Preferred stocks of the two nickel companies will be exchanged share for share for preferred of the holding company. The merger will provide for the issue of about 13,760,000 shares of common stock of the new holding company, of which approximately 11,278,000 will go to shareholders of the International company and the balance to the holders of ordinary Mond Nickel shares."

One effect of all this is that the holding company will be in control of more than three-fourths of the world's nickel supply and thus of the world nickel market.

Ontario Pioneer Dies

PEMBROKE, Ont., Oct. 22.—Mrs. Honora Thomas Heenan, who came to Canada from Ireland in the days of the sailing vessel, is dead here in her 100th year. Mrs. Heenan was four years old when her parents emigrated to the Dominion. With her husband she was one of the first farm settlers of Alice Township, this district, in 1855.

EXPLOSION IN EASTERN MINE KILLS SIX MEN

Sixty Men at Work When Blast Occurs, but Only Those Close By Affected —All Accounted For

DYNAMITE FIRED WITHOUT TAMPING

BECKLEY, W. Va., Oct. 22.—Six miners met death today in an explosion in the McAlpin Coal Company's mine at McAlpin, ten miles from here. Their bodies were recovered tonight by rescue crews.

Rescuers who located the bodies six hours after the explosion, said the mine was not seriously damaged and that little difficulty was experienced in reaching the explosion area, approximately two miles from the drift mouth. The blast, according to Robert Lilly, state mine inspector, who led the rescue crews, occurred when a miner in removing slate fired ten sticks of dynamite without tamping the explosive.

Approximately sixty miners were employed in the immediate vicinity of the explosion, company officials said, but only those close to the spot where the explosion occurred were affected. One man was taken from the mine overcome by gas, but will recover. Rescue crews said all the men in the mine had been accounted for.

LONDON STORM LIKE TORNADO

Streets of Capital Become Raging Torrents—Wind Sweeps Plates From Tables

LONDON, Oct. 22.—London and much of the South of England tonight experienced a miniature tornado and a deluge of rain such as rarely has been reported here. The storm struck about 7 o'clock. The streets became raging torrents, gusts of wind blew down chimneys, smashed windows and shop signs, and bowled vehicles along the street.

In one of the largest hotels the windows of the restaurant crashed and the wind swept the tables clear of linen, plates and food.

Out in the streets the wind was so strong that able-bodied men could hardly hold the doors of movie houses shut against it.

VIOLINIST CUTS FINGER WITH RAZOR

WINNIPEG, Oct. 22.—Suffering from a cut on the index finger of his left hand, Fritz Kreisler, famed violinist, had to cancel a concert engagement here tonight. He sustained the cut while shaving.

Fire Forces Audience Out Into Snow Storm

SEWARD, Oct. 22.—Fire which broke out in the Fifth Avenue Theatre at Skagway during a free motion picture show prior to a Democratic rally, forced the spectators into the street in the midst of a heavy snowstorm yesterday. The film caught fire, destroying the machine and damaging the furnishings of the theatre. The crowd escaped without signs of panic.

APT PUPIL

TORONTO, Oct. 22.—With but fifteen hours solo flying to his credit, E. Machell, twenty-eight, made 15,000 feet in a trial for an altitude record in a light Moth plane today.

Small Schooner Takes 35 Days to Cross Atlantic

GIBRALTAR, Oct. 22.—Edward Miles, lone voyager who is on a trip around the world in a thirty-seven-foot schooner, left Gibraltar late today for Algeria. His route will take him through the Suez Canal. Miles left New York last August and reached Gibraltar after a thirty-five-day voyage.

KILLED AT PLAY

BROCKVILLE, Oct. 22.—While hiding under a pile of leaves on the road near his home here today, Robert Vandusen, aged three, was run over by a truck and fatally injured.

DO NOT WANT TO BE MODERNIZED

AFGHAN SAINT ARRESTED AND PUNITIVE EXPEDITION SENT TO VILLAGE

Opposition Reported to Compulsory Education of Women and Change in Costume

PESHAWAR, British India, Oct. 22.—Afghan troops, consisting of artillery and cavalry, have carried out a successful punitive expedition against the village of Ghalazi, in the vicinity of Altimur Pass, on the Kabul-Gardez road.

LONDON, Oct. 22.—Although no details have been received in London explaining the incident which led to a punitive expedition against the village of Ghalazi, it is generally believed here that it appears to confirm reports that trouble has been brewing in Afghanistan. Recent news has indicated that there is much opposition in some quarters to the determination of King Amanulla to force European methods, dress and manners on the inhabitants of his country. On September 12, dispatches from Peshawar said that the Moslem saint, Jazrat, had been arrested in Afghanistan for opposing reforms decreed by the king after his return from his recent European tour. It was reported that Jazrat was opposed to the compulsory education of women and the abolition of the screen used to separate the women of a household from the male members of the family and from visitors.

NO COMPROMISE ON FORFEITED $40,000

SAN FRANCISCO, Oct. 22.—The Federal Government today refused to accept a compromise payment on the $40,000 bail forfeited when Joe Parente, convicted on liquor charges, fled to Canada.

Underwriters represented in San Francisco by the McDonough brothers offered $20,000 in settlement of the liability. U.S. Attorney George J. Hatfield, under instructions from the Treasury Department, today ordered the full amount paid.

STRIKE'S AFTERMATH

MELBOURNE, Australia, Oct. 22.—The arbitration court has granted the application of shipowners establishing new places for employment of dockers and for engagement of workers by the week instead of by the hour as formerly.

Though this movement apparently is in favor of the workers whose strike has just ended, the union dockers have been placed in a comparatively unfavorable position. Three thousand applied for work today, but very few were engaged. All overseas vessels and several of the ships in the interstate trade were being worked by volunteer loaders, who numbered 2,000, while at the same time only 350 unionists were working, signed to three interstate vessels.

FULL INQUIRY INTO HERRING EDICT URGED

Operators of Plants Making Fish Meal and Oil State Case for Leave to Continue Production

PETITION MADE TO GOVERNMENT

VANCOUVER, Oct. 22.—Operators of twelve herring reduction plants in the area north of Barkley Sound, after holding a conference, protested today to the Provincial Government against the recent Federal ruling that the manufacture of fish meal and oil from herring be prohibited within that area.

The operators, in order to explain their position, gave out the following statement after their conference:

"The recent newspaper report indicating the decision of the Provincial Government to recommend that the use of herring in the area north of Barkley Sound for use in the manufacture of fish meal and oil be prohibited was received with a great deal of surprise by the operators of the twelve plants who had made all arrangements for operation on these fish for that area—fishing, as a matter of fact, having been carried on for the last three weeks.

"Feeling that this decision could only have arisen through a misunderstanding of the situation, the interested operators have taken steps to have the Provincial Cabinet reconsider its decision. A memorandum has been addressed

Continued on Page 2, Column 5

TRANSPRAIRIE PLANE HALTED

First Regular Air Service Trip From Winnipeg Ends Seven Miles East of Calgary

CALGARY, Oct. 22.—Having covered almost 800 miles flying across the Prairies since it left Winnipeg nine hours and twenty minutes earlier, the giant de Haviland airplane of the Western Canada Airways, which set out on Monday morning to establish a regular air service between the Manitoba capital and Calgary, was forced to land seven miles east of Calgary at 5:35 o'clock Monday afternoon. The plane had made excellent time in its flight westward when something went wrong with the pump taking the gasoline from the auxiliary tank to the main tank, and the pilot, W. J. Buchanan, was forced to land in a field seven miles from the city.

Buchanan, accompanied by six passengers, went to a farmhouse and together they were brought by automobile into the city.

The plane will be brought to Calgary Tuesday morning.

U.S. Gypsum Tariff

WASHINGTON, Oct. 22.—Under a Treasury ruling, Canadian gypsum entering the United States will be dutiable at 30 per cent ad valorem. At present prices this is equal to about 50 cents per ton. The ruling is in effect a compromise. Canadian gypsum has been entering the United States as crude gypsum free of duty. The contention here was that it came in partly manufactured and should be classed as ground gypsum, dutiable at 1.40 a ton. The Treasury Department has, however, compromised between the free list and the $1.40 a ton by classifying it as "crushed." Crushed gypsum is dutiable at 30 per cent ad valorem.

Hon. Winston Churchill Tells of Proposal for New Deal With Germany

British Chancellor of Exchequer States Object of Renewed Negotiations Over German Reparations—"Notable Advance Toward Reunion of Europe" Is Envisaged

Object Is Restoration to Germany Of Control Over Her Financial Affairs

CHINGFORD, Essex, Eng., Oct. 22.—The object of the renewed negotiations on German reparations is "to restore to Germany power to manage her own financial affairs without foreign control," said Winston Churchill, Chancellor of the Exchequer, in a speech here tonight. Mr. Churchill, was discussing disarmament, but he alluded to his recent trip to Paris when he talked with Premier Poincare and S. Parker Gilbert, Agent-General for reparations.

In this part of his speech, he said: "Perhaps another opportunity may be coming in the near future to make a notable advance toward the reunion of Europe. We are, I believe, to be invited to attend a conference upon German reparations.

"The object of that conference is to restore to Germany power to manage her own financial affairs without foreign control, and also to let her know for certain what total she will have to pay.

"We have said that we shall be ready to accept such an invitation, and we shall do what we can to help forward any good arrangement which may be reached."

LIMIT TO CONCESSIONS

Mr. Churchill reiterated the British declaration, that Britain would expect from Continental Europe only enough payment to reimburse her for moneys which she is to pay to the United States. "Surely," he said, "nobody can expect us to do more than that for Europe. I hope they will not expect us to do more, for we have taken our stand irrevocably upon that principle. This year we shall receive very nearly as much from Europe as we require to pay the United States. We are, in fact, on the point of achieving the position aimed at when Earl Balfour enunciated our war debt principle, and we shall do our utmost to maintain that position in the future."

HOOVER SAYS SOCIALISM IS NOW ISSUE

Republican Candidate Says Democrats Have Taken to New Doctrine and Become State Socialists

DIRE RESULTS OF POLICY DECLARED

NEW YORK, Oct. 22.—Bringing his Eastern campaign to a climax in the home city of his Democratic opponent, Herbert Hoover tonight told a throng in Madison Square Garden that a series of proposals had been advanced in the campaign which would be a long step toward overturning the principles of government upon which the nation is growing great.

Referring specifically to prohibition, farm relief, and electrical power, the Republican presidential candidate asserted that because the country "is faced with difficulty" on these problems, "our opponents propose that we must thrust the Government a long way into the business which gives rise to these problems."

"In effect, they abandon the tenets of their own party and turn to state socialism as a solution for difficulties presented by all three," he said. "It is proposed that we shall change from prohibition to the state purchase and sale of liquor. As for their agricultural relief programme, it means that the Government shall directly or indirectly buy and sell and fix prices of agricultural products. And we are to go into the hydro-electric business. In other words, we are confronted with a huge programme of Government in business."

FUNDAMENTAL OBJECTION

Opposing this programme in vigorous language, Hoover declared that even "if Government conduct of business could give us more efficiency instead of less efficiency, the fundamental objection to it would remain unaltered and unabated."

"It would destroy political equality," he said. "It would increase rather than decrease abuse and corruption. It would stifle initiative and invention. It would undermine the development of leadership. It would cramp and cripple the mental and spiritual energy of our people. It would extinguish opportunity. It would dry up the spirit of liberty and progress."

The Republican standard bearer explained that he felt deeply on this subject, because during the war he had some practical experience with Governmental operation and control, adding that he had witnessed not only at home, but abroad, the many failures of Government in business.

Baptist Minister On "Americanized" Worship in Church

HAMILTON, Oct. 22.—In no uncertain language, Rev. E. T. Newton, Niagara Falls, criticized the methods employed by some ministers in their gospel work before the session of the Ontario-Quebec convention here today. He deplored the tendency of some churches to become "Americanized" in their worship and suggested that they "seek a stronger and sturdier form of worship."

"We could do with considerable less vaudeville, arm waving from the pulpit, and jazz, too," he declared. "There have been altogether too many objectionable features thrust upon us."

Japan Publishes Note Upon Naval Agreement

TOKIO, Oct. 22.—The Japanese Government today published its note of September, replying to the British note outlining the terms of the Anglo-French naval agreement.

In its note Japan expressed "sincere concurrence" in the principles of the agreement, but urged reconsideration of the clauses dealing with limitation of 10,000-ton cruisers and large submarines, since Japan believed that it was impossible to set to these types of craft inflexible limits which would satisfy all nations.

NAVAL ACCORD MADE PUBLIC

TEXT OF ANGLO-FRENCH AGREEMENT PUBLISHED BY BRITISH GOVERNMENT

Full History of Inception and Negotiation of Pact Is Recorded in White Paper

LONDON, Oct. 22.—A full history of the inception and negotiation of the naval compromise between France and Great Britain was made public tonight by the British Foreign Office. Lord Cushendun, Acting Foreign Minister in the absence of Sir Austen Chamberlain, explained that the only reason for withholding publication of the papers was the fear of embarrassing other governments by what might seem to be an attempt to force their hand.

The text of the agreement states that:

"Limitations which the disarmament conference will have to determine will deal with four classes of warships:

"1. Capital ships, that is, ships of 10,000 tons armed with guns of more than eight-inch calibre.

"2. Aircraft carriers over 10,000 tons.

"3. Surface vessels of or below 10,000 tons armbed with guns of more than six inches and up to eight inches calibre.

"4. Ocean-going submarines; that is, over 600 tons.

"The Washington Treaty regulates limitations in cases one and two, and this armament conference will only have to consider the method of extending these limitations to powers nonsignatory to this treaty.

"As regards classes three and four, the final disarmament conference will fix a maximum tonnage applicable to all powers, which no power will be allowed to exceed for the total of vessels in each of the respective categories, during the period covered by the convention. Within this maximum limit each power will at the final conference indicate for each of these categories the tonnage it proposes to reach and which it undertakes not to exceed during the period covered by the convention."

The compromise or agreement itself, is quite a brief document, but the White Paper consists of forty-five pages.

ROME, Oct. 22.—The Italian Minister of Foreign Affairs tonight published ten documents comprising the exchanges of Italy with France and Great Britain in respect to the naval accord. The publication was made by agreement with the foreign departments of the two governments.

LONDON, Oct. 22.—The bulk of editorial opinion in the pro-government and independent morning papers is that the "White Paper" issued yesterday by the British Government shows that Great Britain acted with palpable honesty and sincerity in the Anglo-French naval compromise; but through secrecy and other mistaken methods, it aroused suspicion and created an erroneous belief that the compromise was directed against the United States.

We Carry Ladies' Pure Silk Hosiery

Waterproof Shoes

FOR WOMEN

"Rainboots"—"Onanoff"—"Rainshus" and "Zippers"

The above makes of shoes will keep your feet dry. You should always have a pair ready for wet weather use. Then, of course, we carry rubbers for the whole family.

Wm. Cathcart Co., Ltd.
1208 DOUGLAS ST.

50c—75c—$1.00
ZONE CABS
PHONE 2900

Comfy Easy Chairs and Chesterfields

Made in our own shop by Victoria workmen, will help you to enjoy your home during the Winter season. We make them at very reasonable prices and have a large stock to choose from. Easy terms arranged. We clean carpets, 10 cents per square yard.

SMITH & CHAMPION
"THE BETTER VALUE STORE"
1420 DOUGLAS ST. NEAR CITY HALL LIMITED.

Beatty BROS. LIMITED

LIBERTY SALE

MUSIC HATH CHARMS—This is also true of the BEATTY WASHING COMBINATION on wash day. Let us show you a BEATTY and you will be charmed with the efficient work it does. Get particulars of our special Liberty Sale.

Beatty Washer Store
712 Cormorant Street. Fairfield Bldg.

Young & Pottinger
Sheet Metal Work
Plumbing
Furnaces Installed and Repaired
Phone 215 2639 Douglas Street

Fall Opening of
Free Classes In
Dennison Art Crafts
Thursday, October 25, 2 to 5 P.M.
DIGGON'S, LTD.
1206-12 Gov't St. Phones 2147-2148

Militia Promotion

OTTAWA, Oct. 22.—Major R. M. Blair has been promoted to the rank of lieutenant-colonel and to command the Seaforth Highlanders of Canada with regimental headquarters at Vancouver, in place of Lieutenant-Colonel A. D. Wilson, D.S.O., V.D., who has been transferred to the reserve office.

IRONY

God grant that I may catch a fish
So big that even I,
In telling of it afterwards,
May have no need to lie.
—Quoted by Viscount Grey.

If, you should catch a fish like that,
(Oh, irony most dire!)
You would be known forevermore
As history's biggest liar.
—Ted Robinson in Cleveland Plain Dealer.

This reasoning is all awry.
Illogical and dull;
A fisherman who does not lie
Is unbelievable.
—Newark Advocate.

I may lack logic, but this time
You've wrought a miracle,
For you've persuaded "dull" to rhyme
With "unbelievable."
—Ted Robinson.

"How yo' getting along with yo' 'rithmetic, Sam?"
"Well, I done learned to add the naughts all right, but de figgers bother me a lot."

MILTON TO CLEAN FALSE TEETH!

Milton is the one sure and harmless way of getting your false teeth *really* clean—the whole plate spotless and free from germs, gold parts glittering, no sign of 'film' or food—ask your dentist. Get a bottle (35¢, 65¢ or $1.) from any dealer, and try one of these methods.

The Overnight Method. *If you take out your plate at night, add half-a-teaspoonful of Milton to the glass or cup of cold water in which you leave it. In the morning rinse it in clean cold water.*

The Morning Method. *If you sleep with your false teeth in, put them, on rising, into a glass containing equal parts of Milton and warm water (just enough fluid to cover the plate.) When you are dressed, take them out, rinse and wipe.*

IT CLEANS THEM WHILE YOU SLEEP OR DRESS

Selling Agents: HAROLD F. RITCHIE & CO. LIMITED, TORONTO

MAKE A POINT OF READING THE BOOK WITH THE BOTTLE

Kirkham's Grocerteria
749-751 YATES STREET

Pure Foods at Specially Attractive Prices

Ridgway's 5 o'Clock Tea, per lb.	81¢
Nabob Coffee, per lb.	59¢
Quick Quaker Oats, with china	34¢
Pure Peach Jam, 4-lb. cans	41¢
Tapioca, 3 lbs. for	19¢
Regal Shaker Salt	11¢

New Laid Eggs Pullets, 40¢ dozen | Kay Cheese, in glass jars; delicious for sandwiches 21¢

Heinz Bulk Pickles, sweet or sour; per lb. 35¢

Large Cocoanuts, 19¢ | Quince, 3 lbs. for 25¢ | Sweet Potatoes, 3 lbs. for 25¢

WEAKNESSES OF POPULAR RULE BARED

Continued from Page 1

Mr. Stevens said that he was opposed to the idea that this was a system of evolution.

SOME ERRORS CONSIDERED

"I believe that the history of the human race will show that humanity has not progressed on a steady plane upwards, but that it has been up and down," said the speaker, who went on to say that he doubted whether mental capacity had advanced very much.

It was usual, he said, not to blame democracy for any of the social evils, but to find some other excuse. There was a disposition not to call democracy into account when it was to blame.

Public opinion was the motive power in democracy. As a result the referendum or plebiscite was often resorted to as a guide for action.

GROUP GOVERNMENT

In recent years there had arisen in the Dominion of Canada a system of group government, to which in this connection he alluded. The idea back of this was that the legislative body should consist of representatives of Industrial groups. These men came not as members in the ordinary sense, but as delegates. The member's resignation was placed in the hands of those who sent him, so that if he did not interpret the opinion of the group the resignation was acted upon.

The representative might come to the parliament with the honest intention and desire to represent the group, but he might find that there were other things in the world besides his own problems, and that as an ordinary commonsense individual he had to act.

This was described as a democratic form of government. It did not appeal, like the British form, where the members went unfettered to represent the whole people.

The group system brought into play under it as essential features, the plebiscite, the referendum and the recall. They were its tools.

In passing he said that it was sometimes represented that a lot of these so-called new ideas in government had only come into existence in late years. This was a mistake. Hundreds of years before Christ they could read in Aristotle of the existence of the referendum and the recall. The principle was the same as it was today.

JUDGE VERSUS JURY

In those times juries were influenced as nowadays by special pleaders, and he was free to say that he had more confidence in an honest upright judge giving a better decision than in twelve men arriving at it.

Democracy was not a new idea, said the speaker. It had been tried ages ago. It went out of practice because it failed; because society of which it was formed was not adapted to use it.

He pictured the demand that was sometimes made for a leader in a time of stress in a country even in these days. The cry was "If there was only a leader to show us the way out of the trouble." This was an admission of the failure of democracy.

One of the great weaknesses of democracy was that a group organized for selfish ends was liable to direct legislation contrary to the will of the great body. Vice was often the result of designing groups.

In this connection the great Samuel Johnson had said "Rather let the authority of the British Government fail than that it be maintained by vice."

If people would only think for themselves and then act not for selfish reasons, from improper motives, but only for the general good, democracy would be a success.

The first duty of democracy was a respect for and obedience to the laws. It was in the interests of society as a whole to enforce laws as long as they were on the statute books. If these laws were objectionable, it was proper to use influences to amend or repeal them, but as long as they were laws they should be enforced in the interests of society.

RICH VERSUS POOR

A glaring example in this respect, he said, was the way in which the criminal laws of Britain were enforced as compared with those in the United States, with respect especially as they operated against rich persons. It had been said that a rich man could not be convicted in the United States, because if he appealed he could eventually escape the law. It was different in Britain.

An interesting analysis was given by Mr. Stevens, quoting from the findings of specialists, headed by Robert Stoddart. They were taken as intelligence tests in the expeditionary forces which went from the United States in the war, and included the whole of the 1,700,000. He explained that he took these figures from the United States findings because there had been none such available of the Canadian forces.

It was stated that these had been taken with meticulous care. The results showed that 13¼ per cent of all these men were of superior intelligence such as would be in evidence in normal children from sixteen to nineteen; 41¼ per cent were of average intelligence such as would be expected in children of from thirteen to fifteen years of age; 35 per cent were of low intelligence such as would be expected in children of twelve years of age; while 10 per cent were unteachable or such as would characterize children of ten years of age.

According to Stoddart there was no hope for improvement in those of the lower types by changed environment or education.

What would the results be if democracy was to find its representatives from such as these?

The speaker said that this was not the case in practice. In action democracy does not reflect itself. According to the figures as given with respect to the army figures quoted, the United States, if these were a common average, and there was no reason for thinking they were not, would find its reflection as that of children of from twelve to fifteen years.

Moreover, he said, ignorance and incapacity to learn hated to be informed. The figures which were quoted should be a warning to Canada in dealing with its problems of immigration. The figures in this regard dealing with intelligence tests showed the mid-European peoples in the United States to rank very low.

Mr. Stevens believed that the testing time of democracy was now. Unbridled license must be kept distinct from freedom. The right of property and the sanctity of contract must be respected. There had been Communistic societies in the past, and they went down. In Russia they had the example of that Communistic Government having to recognize property rights.

STEWARDSHIP IDEAL

The recognition of property rights did not mean the giving of the license to do with property what was willed. Rather should it be regarded as a stewardship, such as was taught by Christ.

The inherent honesty of the individuals was the real test rather than the bickering of government.

But in concluding Mr. Stevens held out a better picture. There was hope in such a government form as existed under the British Empire. Here the Government was vested in the many. The many entrusted it to the few; the few cherishing in high honor the trust so placed.

The old Mosaic government, with its captains of tens, and captains of hundreds, was democratic. The inherent sense of justice and religion would carry democracy through, he felt. There would have to be a high respect for law, and order, and good government.

Following a thanksgiving dinner the congregation of the Centennial Church listened to a musical programme in the auditorium. Mr. John Prisk gave an organ recital, while Dr. T. H. Johns and Mrs. Arthur Dowell contributed vocal selections.

DIFFERENT THEN

At 3 o'clock in the morning a city man on a visit to the country found he could not sleep, so he got up and went for a walk.

"Talk about 'em being up early in the country," he thought to himself. "This is where I score off the early risers."

Upon turning a sharp bend in the road he ran into a farmer.

"Good morning," he said. "Nice morning."

"Aye, it be," said the farmer, "but it were cold first thing."

HOW IT HAPPENED

The Yankee and the Britisher were discussing business matters and business men, each contending hotly that his own race was superior in mental ability.

"Waal," declared the Yankee, "I've come to London regularly for the last twenty years, and I've never once met what I could call a sharp man of business."

The Britisher bridled.

"Very likely," he answered. "You see, we've got all that sort in prison."

Bladder Weakness Getting-Up-Nights Quickly Relieved!

Pleasant Home Treatment Works Fine; Used by Doctor for Many Years

What a wonderful comfort it is to sleep all night and not get up once from Bladder Weakness and Irritation.

The daily annoyance, restless nights of misery, backaches and nervous irritability that result from Bladder Troubles are wrecking the lives of thousands who might otherwise be in the best of health.

To be at your best, you must have peaceful, health-giving sleep and freedom from daily irritation—that's why Dr. Southworth's URATABA give such wonderful satisfaction.

Made from a special formula and used in the Doctor's successful private practice for nearly 50 years—URATABA, now obtainable from your druggist for inexpensive home use, have brought quick help and comfort to many thousands.

No matter what your age may be or how many medicines you have used without success, if you want to forget you have a Bladder and enjoy the rest of peaceful, unbroken sleep, try URATABA today. Your druggist will refund the small cost if you are not well pleased!

(Advt.)

Winner and Also-Rans in Oratory Race

ON Saturday night, before a large audience, the international oratory final, which follows world-wide contests among secondary school pupils, was held in Washington, D.C., with representatives from eight countries competing. The contestants are shown above, photographed just after being received by President Coolidge at White House. Front row (left to right), William Fox, Jr., of De La Salle School, London, Canada, who although coming third in the actual contest, was first among the English-speaking candidates; Rene Ponthieu, of Paris, France, the winner; Efrain Brito Rosado, of Mexico City, Mexico, and Jose de Tomaso, of Buenos Aires, Argentina, who won second place with an animated speech delivered in Spanish. Back row (left to right), James R. Moore, of Somorset, Kentucky, U.S.A.; Julius Cesar Fernandez, of Havana, Cuba; Heinz Barth, Berlin, Germany, and Dudley R. Barker, of Bournemouth, England.

FULL INQUIRY INTO HERRING EDICT URGED

Continued from Page 1

to the commissioner of fisheries at Victoria, outlining the situation with a view to having the matter more fully discussed, and, if possible, the prohibitory recommendation withdrawn.

CASE STATED

"The operators point out that the permission to use herring north of Barkley Sound does not conflict at all with the operations of the dry-salt herring packers in Barkley Sound (the centre of the dry-salting industry in British Columbia). In fact the knowledge that a further outlet was available would have a helpful tendency to stiffen the dry salt market, which finds its outlet in supplying a low-price food to China.

"In any case, acting in good faith on the presumption that permission would be granted this year as has been done in the past two years, the operators entered into long-time boat charters, contracted for labor and purchased supplies to an extent of approximately $200,000, which will be lost if permission to use the herring for reduction is not granted.

"In addition, some 400 employees on tow boats will be out of employment.

CONSERVATION

"The operators claim that the reduction business is not fully understood by the public, which does not know that the greater proportion of the meal produced is used as feed for poultry, cattle and swine, while at least half of the oil this year will be used in the production of margarine and certain cooking compounds.

"From the conservation standpoint, the operators cannot see just what difference to the supply of fish is made by their disposal after they are caught, as the Department of Fisheries has power to stop fishing at any time it is ascertained the fish are about to spawn."

The operators stated that they expected to receive a reply within a few days as the Government is fully aware of the heavy expense which is being carried by the industry pending settlement of the question.

PORT ALBERNI, Oct. 22.—The notice that the authority to catch herring for the purpose of reducing into fertilizer and oil had been canceled by the Department of Fisheries at Ottawa, has come as quite a shock to the herring fishermen here. Henceforth herring are to be used only as an edible fish. Not one fisherman on the West Coast had expected that such an order would be issued from Ottawa, and there is great criticism of the Government in issuing such orders at this late date. Some of the fishermen have pooled their savings and chartered boats for the season and now claim that they will suffer losses which they are unable to afford. If such an order was to be issued it should have been done before the season was opened, they say, or at least some notice should have been forthcoming to give them warning.

ALL ON THEIR GROUNDS

Over the week-end there was a great deal of talking and argument among the men, as the fishermen lay over Sunday in this port. The fishing wharf was crowded with seine boats. But it is quite evident that there is going to be a big fight put up as this morning every boat had left port and returned to its fishing ground.

Although this city caters to the fishing trade there is the general opinion among the residents that, if the herring are not to go the same way as the salmon, there must be some protection given to them, and this new order is looked on with a great deal of satisfaction. But the Government is condemned for not having given the fishermen some warning that such an order was to be issued.

But the one who is all smiles over the new regulation is the fisherman who makes his living by trolling for salmon. It is his belief, and no Government officials or Royal Commissions will ever change it, that the salmon are attracted by the herring on which they feed, and, as the herring are slowly used up or driven further out to sea, so the salmon will disappear or go out to sea after the herring, and the salmon troller will be the loser.

Child Welfare Council Holds Annual Meeting; Executive Is Elected

OTTAWA, Oct. 22.—That more adequate safeguards should be provided for the selection of juvenile immigrants overseas, was the main recommendation of an immigration sub-conference held today in connection with the ninth annual meeting of the Canadian Council of Child Welfare. A number of resolutions passed will be presented tomorrow to officials of the Department of Immigration.

The committee will recommend to the immigration official that the work of selection of juvenile immigrants in the British Isles be placed in charge of Canadian officials thoroughly familiar with life in Canada and Canadian conditions.

Mrs. Charles Thoburn, Ottawa, was unanimously elected president. Vice-presidents are A. M. Balding, St. John, N.B., and Dr. H. E. Young, Victoria. On the executive council are: Mrs. Harold Riley, Calgary; Right Rev. H. A. Grey, Edmonton; Mrs. V. S. Maclachlan, Victoria; C. J. McNelly, Vancouver; Mrs. R. A. Rogers, W. A. Weston, and R. C. Duff, of Winnipeg; Mrs. R. J. Macdonald, Saskatoon.

STOWAWAYS FOUND ON ALABAMA MARU

Sho Ginji, 19-Year-Old Japanese, Hides Himself Under Vegetable Crates

Two stowaways, Sumi Chiyoshi, twenty-five, and Sho Ginji, nineteen, were reported by officers of the Osaka Shosen Kaisha liner Alabama Maru when she docked at Rithet piers from Yokohama at 11:45 o'clock last evening.

Chiyoshi was found hiding on the poop deck on October 10, shortly after the vessel left Japan, while Ginji was discovered last Sunday evening underneath several vegetable crates, where it is thought he was secreted by one of the culinary staff.

Rough weather and southwesterly gales were encountered by the ship practically all the way across the Pacific, according to the Alabama's captain. Heavy fog was met one day out of Victoria, but did not delay the vessel to any extent, and she arrived here ten hours ahead of schedule.

The seventy-two tons of cargo for this port included porcelain, silk, crockery, brown rice and coton rags. For Vancouver there were ninety-six tons of cargo, and 1,527 for Seattle discharge.

Of the list of eight first class passengers and fifty-three steerage, fourteen steerage left the ship here, the remainder proceeding to Seattle early this morning.

The ship's wireless operator reported communicating with the Choyo Maru, disabled 900 miles west of Port Alberni, on October 19, in latitude 53.16 N., longitude 146.14 W., when the freighter reported everything well on board. The weather at that time was calm, so the vessel must have encountered the gale which shifted her deck load between October 20 and 22, the operator thought.

"THE COLONIST IN NEW YORK"

The Colonist is delivered to the principal New York hotels, on order only, by the Long Acre Newspaper Delivery. Order may be given to the Mail Clerk of your hotel or telephoned to Longacre 4640.

Broken Lines of Pull-Over Sweaters $4.95

Imported and domestic makes—wools and silk-and-wools. Sizes 34 to 42. Former values to $10.00.

W. & J. Wilson
MEN'S AND BOYS' CLOTHIERS
1217-1221 Government St. Established 1862
Phone 809

Canada and the U.S.A. are on the friendliest of terms. But for some mysterious reason citizens from this side of the border do most of the visiting.—Washington Star.

Lot's wife had nothing on some of the lady drivers of today. The former looked back and turned into a pillar of salt. The latter look back and turn into a telegraph pole.

Quality now talks *price*!

In the Cabinet Heater field

Sunbeam Quality is today talking price—is sweeping away the last barrier between you and a delightful Sunbeam-heated home. Enjoy Sunbeam's furnace-like efficiency; its lower fuel cost; its capacity to heat your entire home in zero weather; its attractiveness. All at the *lowest prices in Sunbeam history*. Come in, or phone today.

SUNBEAM CABINET HEATER

Alcock, Downing & Wright, Ltd.
HARDWARE AND PLUMBING SUPPLIES
Successors to The Hickman Tye Hardware Company, Ltd.
546 YATES STREET

Pot Roast 19c

Note These Low Prices

PRIME RIBS OF BEEF	27c	TENDERLOIN, choice selected	80c
T-BONE ROASTS	35c	LAMB CHOPS, appetizing	35c
CLUB STEAK, ready for pan	45c	VEAL CHOPS, from young calves	35c

Shoulders Spring Lamb, 25c

Yes, We Deliver!
Phone 2368

Beef and Pork Sausages 2 lbs. 25¢

NEW ENGLAND MARKET
750 YATES STREET

ASK YOUR DEALER FOR
LAC MAZDA LAMPS
INSIDE FROSTED

Save, Yes—But SAVE!
To accomplish steady financial accumulation a certain percentage of savings should be put in an account, non-subject to withdrawal. Canada Permanent Accumulative Bond, purchased at $96.05, payable in five years at $100, will facilitate the above suggested savings plan.
CANADA PERMANENT MORTGAGE CORPORATION
G. W. Ramsay, Mgr.
1105 Douglas Street

Victoria Baggage Company
H.M. Mail Contractors
OUR SPECIALTY
Furniture Moved, Crated and Shipped
Pool Cars for Prairies and All Points East
We Can Save You Time and Money. Largest Vans in the City.
Phones 2505 and 2506
510 Fort Street

Real Estate
RESIDENTIAL FARM, 27½ ACRES, GORDON HEAD DISTRICT—Twenty acres cultivated, 7½ acres pasture, oak trees, garden and orchard surrounding attractive residence, commanding view of surrounding country, hardwood floors, cement basement and furnace, modern plumbing, conservatory, barn for 20 head; four-mile circle. Price, $18,000. Adjoining 18 acres, cultivated, $5,500.
¼ ACRE RICH GARDEN SOIL—Thirty bearing fruit trees, small fruits, flower garden and lawns; almost new bungalow, large living-room, open fire, bookcases, polished floors, dining-room with buffet, two large bedrooms with clothes closets, kitchen with built-in features, breakfast nook, sun porch, bathroom, cement basement and furnace; garage, and chicken houses for 300 birds. Price $4,000.
OAK BAY BUNGALOW—Six rooms, basement and furnace; garage and garden; south of Avenue. Price reduced to $4,000 for quick sale. Let us show you this attractive property.
Coles, Howell & Co., Ltd.
Fire, Auto, Accident and Health Insurance
1205 Broad Street Phone 65

Industrial Site
HERALD STREET
Lot 60 x 120. Adjoining lots held at $4,600. Owner wishes quick sale and has reduced price to $1,900
PEMBERTON & SON

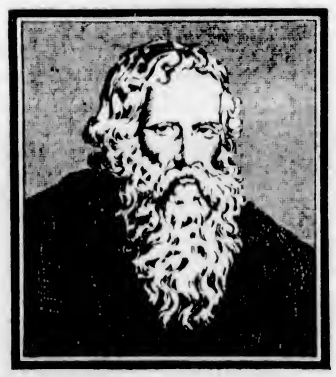
Old Parr
"A distinctive Whisky in a distinctive Bottle"
His Bottle
10
This advertisement is not published or displayed by the Liquor Control Board or by the Government of British Columbia.

AGRONOMIST REPORTS UPON ISLAND CROP

Turnips Have Suffered From Ravages of Flea Beetles — Potatoes Yield Well in Most Places

WINTER OATS BEING SEEDED

According to the reports on field crop conditions in British Columbia issued by the Provincial Agronomist (No. 6 for the 1928 season), the following reports are received for the Island districts:

The month of September in the Comox District was ideal for completing harvesting and threshing. The weather continued fine up to the end of the month, but October started in with rain, and heavy rains and winds continued to October 5, so that the ground is now well saturated, and if rains continue it will make potato digging bad. Potato harvesting is getting under way now.

The crops of potatoes which were not frozen down early in September are still green, and a fair crop is being dug.

The mangel crop is fairly good, but it is an off year for turnips on account of flea beetles early in the season.

There is more interest in Fall wheat here and more of it is being sown. Red Rock wheat sown here last year gave good results, and others are planting it this year.

COBBLE HILL DISTRICT

Root crops on the higher lands have not made much headway owing to lack of moisture; bottom lands have also felt the effects of drought, and the yields will be below normal. A few crops of sunflower and corn have turned out better than was expected. Some Fall ploughing being done, and seeding of Winter oats, Fall wheat and rye is progressing. Kanota Winter oats are being tested out for the first time in this district. Sainfoin on a small scale is also under test.

ALBERNI DISTRICT

Root crops have continued to make fair progress; mangels have sized up well and the turnip crops which have withstood the ravages of flea beetle give promise of a fair yield. Potatoes are turning out about half a crop with considerable percentage of small tubers.

Registered Marquis wheat threshed out about 28 bushels to the acre, and some good returns from Garton and Victory oats were reported. Severe frost was experienced in the neighborhood about September 22.

NANAIMO-CEDAR DISTRICT

Much rain visited the district during the week ending Oct. 6. Mangel and turnip crops will receive much benefit from the extra moisture. Stands are fair on high lands and fair to good on low and bottom lands. Artichoke plantings are gaining favor with dairymen in this locality, and are carrying ample crops of forage, with promise of good yields of tubers. Corn is cut and in silo; some good yields were harvested. Potatoes are being lifted, and look like returning a fair average.

METCHOSIN DISTRICT

Fall ploughing and seeding of Fall wheat is progressing, the work being divided between seeding and digging potatoes. The potato crop promises to yield from fair to good. Kale has responded to the recent rains and is picking up splendidly.

HEADACHE caused by a cold or due to constipation, yields quickly to the mild laxative action and tonic effects of
Grove's BROMO QUININE
LAXATIVE TABLETS

WOOD $4.00
Per Cord Load, C.O.D.
LEMON, GONNASON COMPANY, LTD.
Phone 77 2324 Gov't St.

STEWART SHORT LINE WILL START

Hon. H. H. Stevens, M.P., Will Leave This Week to Inspect Progress on Rehabilitation of Road

IMPORTANT TO NORTHERN CAMP

Planning to go north this week in connection with his interests in the Stewart short line, Hon. H. H. Stevens gave an optimistic report to The Colonist on the progress of the preliminary work, during a chat last evening.

The former minister, who was in the city on a speaking visit for an old friend in the person of Rev. J. P. Westman, reports that clearing of the right-of-way has commenced and work will be continued as long as weather conditions will permit.

Mr. D. O. Lewis, well-known railway engineer, has been looking over the line, going over the location llott, and he wondered if the Knights would care to champion a case of this kind. Mr. Drake supported his suggestion, and moved that the club undertake to raise a bursary of $100 for the purpose of assisting the girl to secure a position as school teacher. The motion was seconded and carried unanimously.

COMPARISON WITH BABYLON

Mr. W. T. Straith dealt with the advisability of immigration into Canada. He put the axiom: "Canada will never be great until she has a population," to an acid test. "What is national greatness?" he asked, remarking that it was "impossible for us, from our close perspective, to form any accurate estimate of an answer which could only be left to posterity." He would try, nevertheless, to point out some of the main elements of true greatness. Except in a geographical sense Canada did not represent millions of acres. Babylon was queen of the nations of her day. Today she was nothing but a sand-scoured stretch of ruins. She was an example of the fate of a country which had imported immigrants to fleece her land of everything it possessed, and to swell her ranks in battle. Against Babylon the speaker set the Hebrew race. They measured their greatness by an idealistic standard, he said, and have handed on the background of modern civilization, with the result that they now lend a tremendous influence to all nations. The Jews, he pointed out, would admit no immigration.

He drew a modern parallel between Monaco and Switzerland, of which he said that though the former had possibly more individual wealth per capita than any country in the world, it was nothing but "a festering cesspool of vice," while the latter was symbolical of the word "peace," and was making a great contribution to the world at the present time.

IMMIGRANTS NOT WANTED?

Canada, on the face of things, went on Mr. Straith, had no room for immigrants in her cities and professions. There remained the producing industries. Of these he first dealt with the fisheries. Canada, he said, had been wasting her herring resource, with the result that the Dominion Government had had to interfere. There was no room there for immigrants to help her to further waste. The authorities said that "we were cutting down too many trees at it was," and this ruled out the lumbering industry. With regard to the mines, the speaker said, "you could catch a fish after it had spawned, but you could put nothing back into a mine." The miner were Canada's capital, and she did not want to live on capital beyond a certain point.

There remained the land, with which he dealt at some length. On the prairies, he said, "we are taking it out of the land" as fast as we could, and he cited the case of three central states of the United States, where the whole industrial fabric had nearly been wrecked for three years as a result of over-farming." Fifty per cent of our arable land, he pointed out, was already occupied, and we must ask ourselves whether it was worth while to fill up the other 50 per cent and deplete it as fast as we could.

He pointed out the depressing conditions of farming which prevailed today, and he thought that Eastern Europeans, with their smaller ideas on the standard of living were the only people who could be induced to stay on the land for any length of time today.

Was it right, he asked, to import a lower form of humanity from non-British territory, to work the natural fertility out of our soil?

Bottom of the World Lures Explorers

WHERE Roald Amundsen and Captain Robert Falcon Scott battled their way to the South Pole with the aid of dog team and pony, Commander Richard Byrd and Sir Hubert Wilkins will rely upon aeroplanes to help them tear from the Antarctic its secrets. The American is already committed to an air flight to the Pole. The Britisher has not yet mentioned the Pole in his published plans, but it is not impossible that a friendly race may develop for the honor of being the first to reach that point by air. The map gives a perspective view of the bottom of the world. Byrd's four supply boats are now on the Pacific Ocean on their way from the United States to Dunedin, New Zealand. Wilkins is approaching the Antarctic from the opposite side of the world. His present plans, then, call for a 2,000-mile nonstop trip by plane along the unexplored coast line of Antarctica, with his objective on the Bay of Whales, somewhere near Byrd's base camp. The map also shows the routes followed by Amundsen and Scott in reaching the Pole. Byrd will set up his Antarctic village somewhere near the Norwegian's old Framheim camp and will follow his Polar route in part at least.

MIGRATION CONSIDERED NEGATIVELY

Mr. W. T. Straith Takes Pessimistic Viewpoint on Room for Immigrants in Canada

FEW CHANCES NOW FOR NEWCOMERS

"There is a light and dark side to the immigration question, and I am sorry to say that I have only had time tonight to deal with the dark aspect," said Mr. W. T. Straith, in addressing a meeting of the Knights of the Round Table, at a dinner held at the Empress Hotel last night, where Mr. H. F. Crowe occupied the chair.

AID TO PROMISING STUDENT

Previous to Mr. Straith's speech, Professor P. H. Elliott, principal of Victoria College, put forward a plea for the assistance of the club in a case which had come under his notice. The Knights had already provided a scholarship, he said, and it might consider the advisability of doing something of this nature every year. The case in question concerned a young girl, who, with her mother and sister went to live on a small farm at Gordon Head, but could not make it pay. She had written British Columbia matriculation exceedingly well, said Professor Elliott, and he wondered if the Knights would care to champion a case of this kind. Mr. Drake supported his suggestion, and moved that the club undertake to raise a bursary of $100 for the purpose of assisting the girl to secure a position as school teacher. The motion was seconded and carried unanimously.

COMPARISON WITH BABYLON

Mr. W. T. Straith dealt with the advisability of immigration into Canada. He put the axiom: "Canada will never be great until she has a population," to an acid test. "What is national greatness?" he asked, remarking that it was "impossible for us, from our close perspective, to form any accurate estimate of an answer which could only be left to posterity." He would try, nevertheless, to point out some of the main elements of true greatness. Except in a geographical sense Canada did not represent millions of acres. Babylon was queen of the nations of her day. Today she was nothing but a sand-scoured stretch of ruins. She was an example of the fate of a country which had imported immigrants to fleece her land of everything it possessed, and to swell her ranks in battle. Against Babylon the speaker set the Hebrew race. They measured their greatness by an idealistic standard, he said, and have handed on the background of modern civilization, with the result that they now lend a tremendous influence to all nations. The Jews, he pointed out, would admit no immigration.

He drew a modern parallel between Monaco and Switzerland, of which he said that though the former had possibly more individual wealth per capita than any country in the world, it was nothing but "a festering cesspool of vice," while the latter was symbolical of the word "peace," and was making a great contribution to the world at the present time.

IMMIGRANTS NOT WANTED?

Canada, on the face of things, went on Mr. Straith, had no room for immigrants in her cities and professions. There remained the producing industries. Of these he first dealt with the fisheries. Canada, he said, had been wasting her herring resource, with the result that the Dominion Government had had to interfere. There was no room there for immigrants to help her to further waste. The authorities said that "we were cutting down too many trees at it was," and this ruled out the lumbering industry. With regard to the mines, the speaker said, "you could catch a fish after it had spawned, but you could put nothing back into a mine." The miner were Canada's capital, and she did not want to live on capital beyond a certain point.

There remained the land, with which he dealt at some length. On the prairies, he said, "we are taking it out of the land" as fast as we could, and he cited the case of three central states of the United States, where the whole industrial fabric had nearly been wrecked for three years as a result of over-farming." Fifty per cent of our arable land, he pointed out, was already occupied, and we must ask ourselves whether it was worth while to fill up the other 50 per cent and deplete it as fast as we could.

He pointed out the depressing conditions of farming which prevailed today, and he thought that Eastern Europeans, with their smaller ideas on the standard of living were the only people who could be induced to stay on the land for any length of time today.

Was it right, he asked, to import a lower form of humanity from non-British territory, to work the natural fertility out of our soil?

SUGGEST ANOTHER ARTERIAL HIGHWAY

Alderman Disapproves Designation of Too Many Streets—Survey of City Recommended

Another request from the Police Commission that Lillian Road be made an arterial highway brought forth some criticism from members of the City Council last night. Lillian Road was not an arterial highway and to designate it as such would be a misuse of the term arterial highway.

Alderman Mara said that if every request of the commission was to be granted the city would have nothing but arterial highways. It was Alderman Harvey's opinion that Lillian Road was not an arterial highway. He had surveyed the spot where the motor accident had happened, which gave rise to the agitation for this road being made an arterial highway. The corner was not a dangerous one, in his opinion. Visibility was good on two corners with vacant lots there, while the houses on the other corners were well set back.

It was decided to lay the matter over until the Police Commission had made a complete survey of the city and brought in all its recommendations on arterial highways and other traffic regulations. The council did not approve of continually amending the Traffic Regulation By-Law.

SCOTTISH OPEN DRILL SEASON

Three Hundred Members Put in Appearance on First Night at Bay Street Armories

SEASON'S WORK IS REVIEWED BY O.C.

Three hundred members of the 1st Battalion (16th C.E.F.), the Canadian Scottish Regiment, were on hand at the Armories, Bay Street, last night, for the opening of the 1928 drill season, which took the form of a smoking concert. If the number present at last night's function speaks for the success that the regiment will attain in the coming year, then it appears safe to presume that it will be the most successful in the history of this crack local militia unit.

Colonel D. B. Martyn, D.S.O., M.C., officer commanding the battalion, gave a brief outline of last year's activities and in his remarks brought to the attention of the younger members present that they were all eligible for the position of officers "providing, of course, that you work and study for that honor," stated the commanding officer.

Lieutenant Dave Fyvie, in his annual report on the rifle shooting carried out by the unit, eulogized the work and made favorable comment on the success that had been achieved. He pointed to the great improvement of the younger shots, and concluded his report by thanking the officer commanding and the remainder of the officers for their co-operation and assistance.

WORK OUTLINED

Major Bapty, battalion medical officer, outlined the stretcher bearers' work and told of the benefits that the younger men could derive from this work.

Captain Barton, machine gun officer, informed the members that a new group of Vicker's machine gunners would commence with the season's work and invited any of those present to join in this work.

The spotlight was thrown on the signaling section of the battalion when Colonel D. B. Martyn presented two of the members with first-class certificates for visual telegraphy.

Bob Travis, well known figure in local sport circles, in giving his report on the sporting activities of the battalion, spoke proudly of their winning the Barnard Cup, emblematic of the city championship. "We have this trophy in our possession and intend to hold it for another year," said the skipper of the "ruggers" amidst loud applause.

Major Sargeant, adjutant of the battalion, who is assuming the role of recruiting officer, reported that he was signing up recruits just as fast as possible and before many days he hoped to have the nominal roll completed.

CUP PRESENTED

During the evening Dr. Milne presented Sergeant J. H. Regan with a cup for attaining the highest score in the Gordon Trophy shoot at Heals Ranges. Cheers greeted the recipient as he came forward to receive the gift.

Regimental Sergeant-Major Lisney gave a short address on recruits' training and Lewis gun work.

The lighter side of the programme was capably handled by the appearance of such well known local artists as "Buster" Brown, J. Draper, Tom Obee and Chief Petty Officer Lovett.

Shagmoor TOP COATS
Lead the Vogue in Exclusive Man-Tailored Multi-Occasional Inexpensive Sport Fashions

The guild and carpet bowlers of St. Martin's, Obed Avenue, held a military five hundred tournament on Saturday afternoon. Ten tables were in play. The next tournament will be held on October 31.

WRIGLEY'S P.K.

Wrigley's P.K. is a new and better Peppermint flavor. In the New Handy Pack it is the biggest value in long-lasting flavorful enjoyment that you can buy.
Aids teeth, breath and digestion.
AFTER EVERY MEAL

MAKES SOUR STOMACHS SWEET

In Five Short Minutes—Can't Beat Bisurated Magnesia to End Indigestion—Gas!

When your stomach burns with gas and the sour acid indigestion of fermented food—just take a teaspoonful or two tablets of Bisurated Magnesia—and quick and certain relief is yours!

Folks whose stomachs—either chronically or just occasionally—won't perform properly, find in pure Bisurated Magnesia a safe, sensible, pleasant, economical and never failing means of avoiding all symptoms of indigestion or after-eating distress. They eat what they please and their digestive organs behave because Bisurated Magnesia prevents the formation of the gas and excess acid that causes indigestion. Used either to prevent or to correct indigestion, you can't beat Bisurated Magnesia which is obtainable from any well stocked druggist in either tablet or powder form. Do not confuse with Milk or Citrate Magnesia, and be certain the Magnesia you take is Bisurated. The first trial proves its great value—try it today sure! (Advt.)

Dr. Langsner Is Working on Ambrose Small Mystery

TORONTO, Oct. 22.—Despite the veil of secrecy that revolves about the person of Dr. Maximilian Langsner, Viennese criminologist, who is in Toronto in an effort to solve the Ambrose Small mystery, Hon. W. H. Price, Attorney-General for Ontario, stated today that Dr. Langsner had been in touch with him about the death of the late theatrical magnate and that the doctor had been requested by him to place any data before the Government that would assist in clearing up the mystery. Ambrose Small disappeared on December 2, 1919.

Admitting that he had been approached by the doctor, Colonel Price stated that as Attorney-General it was his duty to make sure that the public got the benefit of every assistance.

NEW POWER PLANT

Lifting of Reserve on Pend Oreille River Is Believed to Be Contemplated

Although the West Kootenay Power Company has only within the last week or two completed its third plant on the Kootenay River, producing another 60,000 horsepower, so great is the demand for power that another unit of the same size is already being planned. This, however, will probably be on the Pend Oreille River, the reserve on which was lifted a few days ago by Order in Council. According to the terms of the order the water power of the river is "now made available for acquisition under the Water Act, provided the applicants first obtain written permission of the Minister of Lands to their applying for the said water." There is no mention of the West Kootenay or any other company in the order, which is general in its language. The company will appear officially in this connection when the formalities mentioned above are completed and it is thus enabled to go ahead with its surveys.

Island Apples Hold Their Own In Competition

The Markets Bulletin of the British Columbia Department of Agriculture, in its Vancouver produce report, comments that "there is a considerable supply of well-packed apples from Island points. These are competing rather effectively with the Upper Country fruit, as the prices are somewhat lower, and the fruit is attractive."

Jury Disagrees

LONDON, Ont., Oct. 22.—The jury in the trial of Edward Harlton, charged with the murder in 1925 of County Constable Waddell, disagreed tonight and was discharged. The prisoner was remanded until the Winter assizes. Waffell was shot when he was attempting to arrest Harlton, who escaped from jail. Harlton was recently captured in Ottawa, where he was serving a term under the name of Henderson.

"A joint bank account must be nice."

"Yes, it's a lovely arrangement. My husband deposits the money, and I draw it out."

The Daily Colonist

Established 1858

The Colonist Printing and Publishing Company, Limited Liability.

J. L. Tait, Business Manager

Subscription Rates by Carrier and by Mail in Districts Contiguous to Victoria, Served by Colonist City Carriers:

Yearly $12.00
Monthly 1.00

Subscribers in ordering change of address should be particular to give both old and new address.

Subscription Rates by Mail:
To Canada, Great Britain, the United States and Mexico, except districts as above:

Yearly $6.00
Half-Yearly 3.00
Quarterly 1.50

All subscription rates payable in advance. Mail subscribers are requested to make all remittances direct to The Daily Colonist.

Tuesday, October 23, 1928

A TRAFFIC SURVEY

Mr. N. S. Lougheed, the Provincial Minister of Public Works, is having a survey made to ascertain the road needs of British Columbia. In the last analysis what will be discovered is the need for better and safer roads. Any such survey must be carried out both in relation to density of traffic and the incidence of accident. The character of the vehicular traffic must also be a consideration and how that character is likely to change or increase with the years.

In brief, what British Columbia wants, as well as new highways, is broader roads with more enduring surfaces. Increased width is an essential factor of growing traffic for it will enable that traffic to move more rapidly and reduce the percentage of accidents. There is, too, the problem of providing straighter roads, or, in other words, eliminating all unnecessary curves and bends. Another factor in safety is the erection of barriers where roads are flanked by precipitous inclines. An exhaustive survey of road conditions should disclose a basis for a programme of improvements that will give the Department of Public Works something to operate upon for many years to come.

Motor traffic is increasing rapidly. For one thing the widening of roads, especially in the country districts, where they are so notoriously narrow in so many parts, is a crying need of the times. The marvel is that so little attention was given to this feature of traffic at the recent convention of the Good Roads Association. That body seems to have considered most aspects of the traffic situation, but omitted to emphasize the need for the widening of highways. In this respect British Columbia, by a constructive policy spread over the year, could give an object lesson to the Dominion and thereby reduce our record of accidents which at present does not compare favorably with that of any other province, save perhaps Prince Edward Island, in proportion to population.

DR. G. L. MILNE HONORED

It is but a fitting tribute to Dr. G. L. Milne of this city that he should have been made a life member of the Victoria Medical Society. It is a supplement to the honors he has already received in this direction, for he is an honorary life member of the British Columbia Medical Association, and also enjoys a similar privilege in the larger Canadian Medical Association. Dr. Milne's work as a practitioner is widely known. He has earned the title of "Father of the Medical Association" in this province, and during his years of active practice he did very much to build up that body to the high place it now occupies in the medical life of the province. His labors in the cause of medical science well deserve the triple recognition with which he has been honored. To him and his colleagues of the time—in 1886—is due the passage of the original Medical Act of the British Columbia Legislature which insured that only qualified men would be permitted to practise in the province.

Dr. Milne, some years ago, retired as Inspector of Immigration and Controller of Chinese Immigration at this port, a post which he occupied with entire satisfaction to the Dominion Government and the public at large. In this task and in the many other activities in which he engaged in connection with the Medical Health service of the Dominion Government he rendered always faithful and efficient duty and enjoyed the respect of all. He has been in British Columbia for nearly half a century and the local Medical Society is to be congratulated on having seized upon this fact to do him an honor which he so well deserves. The hope will be expressed by his numerous friends that he will be long spared to enjoy a rest which is the reward of the conscientious endeavor he has always shown.

THE SIMCOE POSTMASTERSHIP

Quite a furore has been occasioned by the action of Mr. P. J. Venoit, the Postmaster-General, in blocking the appointment of Mr. George E. Whitaker, a returned soldier, to the office of postmaster at Simcoe, Ont. Mr. Whitaker has this misfortune and this handicap, where political appointments are concerned, namely, that he is a veteran of the Great War who has lost both feet. Mr. Venoit says he will not have "his department" opened to cripples. Mr. Whitaker was an applicant for the position of postmaster at Simcoe. His application was approved by the Civil Service Commission. Mr. Venoit, however, refused to sanction the appointment. In fact he made certain that another applicant should get the position, one who was regarded as more acceptable from the standpoint of political patronage.

The Postmaster-General is now facing the charge of "an arbitrary and cruel action, and with favoring an applicant who apparently has stronger claim on the party bosses." He went to Simcoe to defend his action and the defence was made before a gathering of Liberals at which he said that he acted conscientiously and in accordance with the report of responsible officers and with the provisions of the Civil Service Act. He also made it clear that he does not propose to alter his decision, and, if it is not allowed to stand, "P. J. Venoit remains no longer Postmaster-General of Canada." The Toronto Globe, a Liberal newspaper, characterizes this threat of resignation as an "arrogant challenge on the part of the Postmaster-General, evidently aimed at the Prime Minister of Canada and his colleagues in the Dominion Government. . . . It is an amazingly insolent challenge not only to the head of the Administration and his Cabinet colleagues but also to the people of Canada. It is a challenge which cannot be ignored."

In the Simcoe incident it seems patent that the explanation which Mr. Venoit owes is not to the Simcoe Liberals, but to the people of this country as a whole. In effect what he has done is to challenge the authority of the Civil Service Commission in the making of appointments. Dr. Roche, who is chairman of that Commission, says: "It was only after members of the Commission saw Mr. Whitaker and had an opportunity of judging of his physical fitness for the postmastership at Simcoe that a certificate of appointment was issued. . . . Mr. Whitaker called on me and on my colleague, J. E. Tremblay. He appeared to be quite fit for the position and has splendid qualifications." Thus, what Mr. Venoit has illustrated by his action is that the doctrine of patronage supersedes the authority of the Civil Service Commission. Where his inclinations are concerned in appointments Mr. Venoit appears determined to be a law unto himself. For one thing he does not want cripples in "his department," an attitude which will doubtless be borne in mind by the thousands upon thousands of returned soldiers who fought to preserve institutions which have made it possible for Mr. Venoit to be a Minister of the Crown.

TAXING BACHELORS

One action at least of Signor Mussolini's is distinctly undemocratic, namely, the imposition in Italy of a tax on bachelors. Such single men as have attained a certain age are subject to the payment of a special tax, and now it is officially announced that the tax will be doubled. The reason for this step is that the imposition has failed most signally in accomplishing what it set out to do. The desire was to force the bachelors to become benedicts, but they have refused to be coerced, preferring a state of single blessedness. All taxation, especially of a character designed to change individual predilections, is in the nature of coercion and is opposed to the fundamental principles of democratic government. The bachelors' tax in Italy has now proceeded from the stage of being a policy of coercion to a punitive measure. The probability is that it will continue to fail utterly in accomplishing the purpose it has in view. Marriages are often enough avoided because of taxation; they most assuredly will never be fostered because of it. Punitive legislation is likely to have reactionary consequences on its perpetrators.

Mr. Lloyd George is nothing if not a political optimist. He says that the next election will put the Liberals in power in Britain. His party, he says, has made no advances for a coalition with the Socialists, which is undoubtedly true, but it has made overtures in the way of embracing Socialistic legislation. The next British election will be featured with three-cornered contests. There will be Socialist candidates, candidates who tacitly give their blessing to Socialistic doctrines, and Conservatives. With such a split vote it is not altogether clear how the Liberals can win.

In the course of two years it is on record that 104 cities, towns and villages in Alberta have turned to private corporations for light and power services. There is cheaper light and power to be secured from private than from municipal corporations. It has worked out that such services are fifty per cent dearer when supplied by municipal undertakings. Alberta once had a strong tendency towards municipal ownership, but experience has made that province reverse its opinion.

The Weather

Meteorological Office, Victoria, B.C., at 8 p.m., October 22, 1928.

TEMPERATURES

	Rain	Min.	Max.
Victoria	.10	46	50
Nanaimo	.06	46	49
Vancouver	.58	44	50
Kamloops	--	40	58
Barkerville	--	34	42
Estevan Point	.02	44	54
Prince Rupert	.04	44	52
Dawson	--	24	30
Seattle	Trace	48	56
Portland	--	38	62
San Francisco	--	52	76
Spokane	--	42	62
Los Angeles	--	58	82
Penticton	--	44	56
Vernon	--	36	61
Grand Forks	--	27	30
Nelson	--	35	55
Cranbrook	--	39	54
Calgary	--	42	58
Edmonton	--	36	56
Swift Current	--	30	60
Prince Albert	--	32	58
Qu'Appelle	--	30	54
Winnipeg	--	26	52

FORECASTS

Victoria and Vicinity—Light to moderate winds; generally fair and milder.

Vancouver and Vicinity—Light to moderate winds; gradually clearing and milder.

SUNDAY

Maximum	48
Minimum	41
Average	44
Minimum on the grass	32

Bright sunshine, 36 minutes.
Rain, .01 inch.
General state of the weather, cloudy.

MONDAY

Maximum	50
Minimum	46
Average	48
Minimum on the grass	43

Rain, .18 inch.
General state of the weather, rain.

5 P.M. WEATHER REPORTS

Victoria—Barometer, 30.20; wind, E., 4 miles; raining.

Vancouver—Barometer, 30.18; calm; cloudy.

Kamloops—Barometer, 29.94; calm; fair.

Barkerville—Barometer, 29.98; calm; fair.

Prince Rupert—Barometer, 30.10; wind, S.E., 8 miles; cloudy.

Estevan Point—Barometer, 30.14; wind, N.W., 4 miles; fair.

Portland—Barometer, 30.20; wind, N.W., 4 miles; clear.

Seattle—Barometer, 30.18; wind, S.W., 8 miles; cloudy.

San Francisco—Barometer, 30.04; wind, W., 4 miles; fair.

No good book—or good thing of any sort—shows its best face first. Nay, the commonest quality in a true work of art, if its excellence had any depth and compass, is that at first sight it occasions a certain disappointment; perhaps, even, mingled with its undeniable beauty, a certain feeling of aversion.—Thomas Carlyle.

They that deny a God destroy man's nobility, for certainly man is of kin to the beasts by his body, and, if he be not of kin to God by his spirit, he is a base and ignoble creature.—Francis Bacon.

There is no work of genius which has not been the delight of mankind, no word of genius to which the human heart and soul have not, sooner or later, responded.—James Russell Lowell.

Oh, how great is the power of truth which, of its own power, can easily defend itself against all the ingenuity and cunning and wisdom of men, and against the treacherous plots of all the world.—Cicero.

Who is there whom bright and agreeable children do not attract to play and creep and prattle with them?—Epictetus.

Note and Comment

By R. B. D.

We do not think the country surrounding Victoria ever at any time looked more beautiful than it does at the present time. We do not think it looked more beautiful when adorned in all the bright splendor of the garments of Spring. But the year is waning. The leaves upon the trees have turned to a sober but rich brown, and to as many other colors as Joseph's coat. The first violent breeze that blows will rend them from the parent stem and scatter them over the streets and the landscape. Then, we suppose, the melancholy days will come, the saddest of the year, and everybody except a very few will be looking forward to a joyful Christmas season.

* * *

In fact, some people are already looking forward to a joyful Christmas season and others to a profitable Christmas season. We saw a little girl a few days ago standing upon a chair and counting the days upon a calendar hanging on the wall. The transportation companies are advertising their Christmas sailings. Probably the managers of the big stores are making arrangements for the annual reception of Santa Claus. So that many people are looking forward with eager anticipations to the coming-in of the merry Christmas tide. The few people who have seen many Christmases arrive and depart are probably noting the waning of the season with mixed feelings if not actually with pensive feelings. They may be thinking of the outgoing of the tide and of what it will carry out with it.

* * *

Many years ago a remarkable series of literary sketches were published in Blackwood's Magazine. The author was Professor Wilson, known to his own and succeeding generations as "Christopher North." The "Noctes Ambrosianae" papers, although they purported to describe the meetings of a highly convivial club in Edinburgh whose members were the Professor and two or three kindred spirits, the chief of which was James Hogg, known as the Ettrick Shepherd, actually are said to have been the work of Christopher North's creative genius. The club was therefore a purely imaginary institution. Sir Walter Scott, according to the biography of Lockhart, could make nothing of the poetic gifts of Hogg; but Christopher North adopted him and in the "Noctes" papers made him famous as a singer, a raconteur and a philosopher.

* * *

The celebrated "Noctes Ambrosianae" papers were collected and published in book form and are still in print, although probably not as largely circulated as their merits warrant. Readers of the present day seem to prefer current rubbish. An evening or two ago, sitting by the fire and noting the little girl counting up the number of days until Christmas, we picked up a volume of the "Noctes" and stumbled upon the following passage: "After all, my dear James, I believe the truth to be that Christmas is not a very merry season." Shepherd: "Aiblins scaircely sae to men like us, that's getting rather auld. But although no merry, it need not be melancholy—for, after a', death, that taks awa the gaed—a freen or twa drappin' awa lika year—is no so very terrible, except when he comes to our ain fireside, our ain bed, or our ain cradle—and, for my part, I can drink, wi' an unpainful tear, or without any tear at a', to the memory o' them I loved dearly, naething doubting that Heaven is the trysting place where all friends and lovers will finally meet at last, free frae a' jealousies, and heart-burnings, and sorrows, and angers—sae why should our Christmas be melancholy, though we three have buried some that last year laughed, and sang, and danced in our presence, and because of our presence, and looked as if they had been destined for lang, lang life?"

So, while Christmas, because of what it commemorates, should be a season of joy and gladness to the many, to the few it must be a season of contemplation and reflection because of its associations and its memories. That was the thought that entered our mind while reading the reflections of Christopher North and thinking of the shockingly sudden death of Mr. Hugh Ferguson and of the large number of other friends who during the season which divides the coming Christmas from the last have entered into their eternal rest. The inexorable enemy of the race of mankind seems, as we take a glance backward, to have been more than usually busy at his fell trade during the year now fast drawing to a close.

* * *

Doubtless death deals mercifully with those to whom he issues his dread summons without warning, but the resulting shock must be as terrible to relatives as it is startling to friends and companions. Hugh Ferguson was a merry companion who delighted in social intercourse. He was the life and soul of any social gathering as well as the soul of honor in his business relations with his fellow-men. To all his many friends in Victoria and from the Prairie he appeared to be destined to "a lang, lang life," for he was mentally active and physically vigorous. It has been said that the final test of character in a man is his "clubability." Hugh Ferguson belonged to several clubs and organizations and was one of the most popular of their members.

The Rhyming Optimist

By Aline Michaelis

THE RISING MOON

I was so weary of the day
And all the tasks it brought,
A shadow on my spirit lay,
A weight no hope could charm away
From my encumbered thought.

It must have been to meet such need
This miracle was sent,
That all Earth's hungry hearts might feed
On beauty and, from anguish freed,
Drink deeply of content.

The rising moon such promise brings,
To match its golden hue
That from the depths of being springs
A joy which, birdlike, soars and sings
Notes rapturous and true.

And while this mounting splendor climbs
Across the waiting sky,
As in life's far, Arcadian times,
All discord into sweetness chimes,
All frets and furies die.

Letters to the Editor

No letter to the Editor will be inserted except over the proper signature and address of the writer. This rule admits of no exceptions.

THE GRAPEFRUIT AND FASTING CURE

Sir,—In support of Mr. Walter J. Dandridge's letter re oranges and lemons and the plentiful supply of water, along with the fasting cure which Dr. McCoy persistently advocates, I beg to offer another substitute. I may say that I tried the water cure and it nearly finished me, and a friend of mine whose wife when he was sick insisted upon him doing the fasting stunt, and it nearly finished him.

Now, sir, as a substitute for either, what about good wholesome oatmeal porridge? This is what Scotsmen generally thrive upon, with a plentiful supply of fresh butter and fresh eggs. Commend me to a diet like like this and dietitians generally can have all the oranges, grape juice, etc., they want. Scotsmen, brought up on oatcakes and porridge, have made a name for themselves the world over, and Canada can testify to the pioneer work that men and women of this nationality have done, both mentally and physically, in making Canada what she is today.

GEORGE M. WATT.

874 Irwin Drive, Victoria, B.C., October 19, 1928.

GEORGE SCALES

Here, was a man whose wholesome creed
Was service: not a day
But that some altruistic deed
Illumed his wonted way.
Not linked with so-called "service clubs,"
One with the world was he—
The world at large, despite its rubs,
He served ungrudgingly.

I never knew a kindlier face,
Nor a more genial smile:
His, was a sturdy, rugged grace
Devoid of any guile.
His word rang true as gold: his hand
Was never known to shirk:
A scion of that faithful band
Long privileged to work.

He sat not in the scorner's seat,
Nor clutched at frills of fame:
In him there was no counterfeit,
His goal an honest name.
A patriot too, he was who loved
The Motherland no less
Because forsooth from scenes removed
That most his youth impressed.

What though the cynics scoff—alas!
That Christ should rise in vain—
I know when all shall come to pass,
That we shall meet again;
That we shall meet again with those
Who have but gone before:
To flourish even as the rose,
Upon a fairer shore.

—Jeanne Valdez.

Victoria, B.C., October 13, 1928.

(Doubtless there are many who will recall the subject of these lines, one whose cheerful philosophy was the embodiment of Christianity. His happy countenance will long be missed at our City Market-place and by none more so than by the author of this humble tribute.—J. V.)

Landlady—They tell me there's a hypnotist in town who makes people eat candles and drink paraffin.

Brutal Boarder—What boarding house does he keep?

Jots From Education

FLORENCE Nightingale, the famous English girl, who became the founder of modern nursing, lived during the latter part of the 19th century. When the Crimean War broke out between England and Russia, she forsook a wealthy home to care for the sick, and amid the privations of life in Southern Russia, she gave the world a much needed lecture on hospital reform, and out of her work grew the modern Red Cross. When she returned to England her health was broken, and she was confined to the sick room for the remainder of her life.

TRAFALGAR DAY EXERCISES HELD

Lieutenant-Governor and Premier Impress Lesson of Patriotism at Signal Ceremony

DR. TOLMIE SPEAKS OF SEA SUPREMACY

The hoisting of the signal at Parliament Square to commemorate the anniversary of the Battle of Trafalgar was largely attended on Sunday morning. The chief speakers were Lieutenant-Governor R. R. Bruce and Hon. S. F. Tolmie.

The visitors were received at the flagstaff by Major W. H. Langley and Captain E. G. Alcock, representing the Victoria branch of the Navy League of Canada, and Captain C. F. L. Money on behalf of the Victoria unit of the Army and Navy Veterans of Canada.

The guard of honor was formed by a detachment from H.M.C.S. Vancouver, under Lieutenant Roy, and was first inspected by the Lieutenant-Governor, before Nelson's signal was hoisted. On the left of the guard were placed a group from the Sea Cadet Corps under Lieutenant Tribe.

His Honor praised the work of the Navy League in aiding the placing of more than 200 sea cadets in the merchant service of Canada, and expressed the hope that a training ship would be available for the proper carrying out of training.

PREMIER'S SPEECH

"Trafalgar Day was an important day in England and still is an important day in the Empire," said Hon. S. F. Tolmie in addressing the gathering.

"Off this Coast," continued the Premier, "we may yet have a naval battle just as important to us as Trafalgar was to the British of that time."

In this connection Dr. Tolmie went on to recall to mind that there were thousands of miles of the Pacific Coast within the bounds of British Columbia which were unprotected. This country was rapidly increasing in development and in wealth. It was becoming every year more important from the standpoint of our national life.

This coastline lay open to marauding attacks which could ruin the shipping, the coal mines, and other means of industrial development without any adequate means of protection.

It was true that there was an attempt being made to bring about world peace. Much as this was to be desired, it was utterly impossible to expect that people brought up to fight should in a few years entirely change in this respect. It was, therefore, he argued, the better policy to be prepared for anything that might happen.

The United States was pursuing such a policy. That country was not allowing its Pacific Coast to go unprotected. It had cruisers provided for the coast, and had equipped strong naval bases. It had fortified Puget Sound, Juan de Fuca and the Columbia, as well as the area to the south. In addition to this, the United States was providing a strong naval base at Pearl Harbor, in the Hawaiian Island.

The importance of Trafalgar was dwelt upon by the Premier, who alluded to the fact that not only was it most important in its day to Great Britain, but it still remained a most important event in the history of the nation.

VALUE OF TRAFALGAR

It had given England the supremacy of the sea, not only in a naval way, but also in a commercial line. It was very problematical what the results would have been had the navy suffered defeat on that day. With the invasion of England, which was to have followed, it was hard to say what the future would have held for the race.

But defeat did not come, and on the contrary, the supremacy of the sea was maintained.

Turing to the position of the Dominion of Canada as a part of the Empire, the Premier alluded to the fact that there was a disposition on the part of Canadians to boast of the importance of the Dominion, and to allude to it as the most important part of the Commonwealth. While this might be true, he suggested that it was really about time for the Dominion to recognize its position and begin to pay its way in matters Imperial.

Before concluding, Dr. Tolmie paid a compliment to the work that the Navy League was doing in fostering a spirit of loyalty to the Empire, and in educating the country to the need of being always prepared to defend the Empire.

I.O.D.E. RESPONDS WELL

There was a large gathering from the Municipal and Provincial chapters of the I.O.D.E., Mrs. Curtis Sampson representing the Provincial Chapter as regent, and Mrs. J. H. Gillespie the Municipal Chapter as regent.

There were a number of schoolchildren from Victoria and Esquimalt public schools. Forty members of the Girl Guides were in attendance under the direction of Mrs. G. Phillips. Victoria commissioner. A large delegation of members of the Ladies' Auxiliary to the Navy League of Canada was present under the leadership of Mrs. Tyrwhitt Drake.

The signal was left flying until sundown.

THE MESSAGE

The details of the famous signal are as follows: "It required twelve separate hoists to the mizzen royal masthead to complete the message, and each hoist consisting of from one to three flags. The telegraphic flag was kept flying on some other conspicuous point all during the hoists were being made. In order to keep the hoists as few as possible and so reduce liability to error, Flag Lieutenant Pasco substituted the word "expects" for "confides," so that the signal finally read: 253 (England); 289 (expects); 863 (that); 261 (every); 471 (man); 958 (will); 220 (do); 370 (his); 4, 21, 19, 24 (duty). "Telegraphic" being, of course, used thirty years before the invention of the electric telegraph, in its primary sense of writing at a distance.

Beautiful China

Begin With a Small Set and Add a Few Pieces From Time to Time

The beautiful texture and clear color tones of Wedgwood, Minton, Aynsley and other varieties of fine English China displayed at Weiler's make an instant appeal to women of discriminating taste.

In these famous makes of china there is a very wide range of designs—any one of which you may choose now and add to until the service is complete.

WEILER'S

Complete House Furnishers

Government Street Established 1862

GYPROC

Fireproof Wall Board—Send for Samples and Particulars
Neverot Hand-Stained Shingles. Laminex Guaranteed Doors
Your Lumber Requirements, Large or Small, Carefully Attended To

THE MOORE-WHITTINGTON LUMBER CO., LTD.

Specialists in Woodwork

TRUSSES

Obtained here give SATISFACTION, for they are properly fitted by a truss expert with over 25 years' experience. We also have a full stock of Abdominal Belts.

Private Fitting Room

THE OWL DRUG CO., LTD.

Campbell Building, Fort and Douglas — Prescription Specialists — W. H. Bland, Mgr. Phone 135

Foot Sufferers, Note!

OUR WORK: Correcting Foot Deformities, Aches and Pains | YOUR GAIN: Safe Treatment, Renewed Health and Vigor, Comfort

B. C. FOOT HOSPITAL

Phone 897 — Free Examination — Stobart Bldg., 745 Yates

Yes, We Certainly Do

Relieve your Rheumatism, Neuritis, Sciatcia, Lumbago, Constipation, Nerves, Sleeplessness, etc.

The original Wilshire I-ON-A-CO Belt has done so for hundreds of Victorians.

Let Us Add You to This Number

Come and try three free treatments, without obligation, and judge for yourself.

Note the Number—504 Sayward Building

Office Hours: 12 Noon to 6 P.M., Week Days Only

Telephone 2362 — H. A. Goward, Sales Manager

Wilshires I-ON-A-CO

COMMUNISTS BARRED

LONDON, Oct. 22. — The Daily Sketch said today that the Government had decided to dismiss all Communists now employed at the Woolwich Arsenal and the Naval Dockyards unless they renounced their allegiance to Communist doctrines.

The paper said the decision was due to reports to the Government of Communist agitation among workers at the Portsmouth, Devonport and Chatham dockyards and to open revolutionary aims of the Communist party. One workman at Woolwich Arsenal already has been dismissed after rejecting the proffered alternative.

The matter was taken up by the Amalgamated Engineers' Union, of which the workman was a member. Union officials interviewed Lord Stanhope, Civil Lord of the Admiralty, who ruled in effect that it was impossible for a man to be a loyal member of the Communist party and a loyal servant of the Government.

The policy of the trade unions has been to oppose Communist doctrines but not to exclude Communists from membership.

EGG PRODUCERS

Here's your chance to cut out one more imported line by using locally produced "Saanich" POULTRY SHELL, guaranteed 97% lime content. Sold for less by all feed dealers. Made by

Saanich Canning Co., Ltd.

Sidney, B. C.

ESTABLISHED 1885

New Models In Onyx Shoes Are Here

Maynard's Shoe Store
649 Yates Street Phone 1232
WHERE MOST PEOPLE TRADE

"18" Radiola "18"

Sets A Standard of Reception by which other Radios are judged, and the recognized leader in performance and price.

$165. On Terms.

DAVIS & KING, LTD.
719-721 Fort St. (Next to Cornwell's) Phone 711

AUTO SIGNALS Now Compulsory
Ask for Demonstration of
"All-in-One" Electric $18.00 Mellis' Hand Signal $15.00
SOLE DISTRIBUTOR
NORMAN HIRST 755 Broughton St. Phone 552

If Anything Is Wrong With Your Furnace Pipe

Consult us. We will come right up and give you a price on repairing or replacing.

The Red Cross Workshop
584-6 Johnson St. (Just Below Government) Phone 2169

CORNS
Calluses are ended now—pain stops in 3 seconds

SCIENCE has perfected new methods in ending corns and callus spots.

You touch the most painful corn with this amazing *liquid which acts like a local anaesthetic*. The pain stops in less than 3 seconds.

Then soon the corn begins to shrivel up and loosen. You peel it off with your fingers. The whole corn is gone. Works on any kind of corn or callus. Ask your druggist for "Gets-It." "GETS-IT," Inc., 191 George St., Toronto.

EAST AND CO.
GETS-IT

Royal Warrant
By Appointment to King George V.

BOOTH'S GIN

ESTABLISHED 1740

The finest for Cocktails

Distilled and bottled solely in London, England.

This advertisement is not published or displayed by the Liquor Control Board or by the Government of British Columbia.

For Sale

Trustees, Solicitors, Executors and Investors may secure a limited quantity of approved, gilt-edged securities yielding 5½%, completely exempt from income tax and succession duty.
Price: 101.934

Minimum Allotment, $1,000.00

Applications Filled in Order of Receipt

Apply P.O. Box 1173

COUNCIL MAY PROTEST BAN ON MACHINES

Alderman Clearihue Will Go to Ottawa on Behalf of Manufacturers of Australian Totalisator

COUNCIL CONSIDERS GIVING SUPPORT

Alderman Joseph B. Clearihue intimated to the City Council that he would be going to Ottawa within the next week or two on behalf of the manufacturers of the Australian totalisator used in Victoria and on other Canadian race tracks. He would take the matter up with the Department of Agriculture and would like to have the support of the City Council in the matter.

Mr. Clearihue pointed out that the machines had been operated here satisfactorily. It was true there had been a few discrepancies, but these were negligible and were due chiefly to the operators of the machine. The total amount of the discrepancies for the whole of the last season amounted to $62 out of $2,000,000 wagered, he declared.

Mayor Pendray pointed out that the machines already had the city's approval and their use formed part of the agreement in which the Willows race track was leased. He had yet to hear any expressions of dissatisfaction with regard to the machines by the public.

Alderman Woodward moved that the council record its approval of the machines and protest against the order to ban the machines in Canada.

Alderman Brown expressed the opinion, however, that a committee bring in a report on the matter before the resolution was passed, and forwarded to Alderman Clearihue before he proceeded East. The council members on the board of directors of the British Columbia Agricultural Association will bring in a report at the next meeting of the council.

FIRE DESTROYS POLICE LAUNCH

Cause of Blaze on B.C.P. No. 1 Is Mystery to Provincial Police—Craft Not Used for 10 Days

The Provincial Police launch, B.C.P. No 1, was destroyed by fire between 3 and 4 o'clock yesterday morning while lying at the ferry wharf at Sidney. No one was aboard the vessel at the time, and how the fire started is a mystery to the police. The craft had not been used for several days, it was reported.

Persons living near the wharf reported to the police that they thought they had heard an explosion early in the morning. This was probably the gasoline tank.

The launch was recently rebuilt at the yards of Colpman & Wright, at Sidney. It was ten days since she had been used, police said, thus eliminating the possibility of an overheated engine or similar cause for the fire.

LADY NELSON IS GIVEN TRIAL RUN

First of Fleet of Five New Canadian National Steamships Proves Gratifying

WINNIPEG, Oct. 22.—"Trial run of the Lady Nelson proved most successful," reads a cable from Liverpool, received by R. B. Teakle, general manager of Canadian National Steamships. The cable, sent by D. H. Galloway, assistant vice-president Canadian National Railways, refers to the steam trials of the first of the fleet of five steamships being constructed at Birkenhead for the Canada-West Indies trade.

Next month the Lady Nelson will be taken over from the builders by the owners, and will steam for St. John, N.B., where final touches will be made in readiness for the beginning of the new passenger and cargo business.

The first sailing of the Lady Nelson will be from Halifax on December 14, and numerous inquiries have been made regarding accommodations.

AIR SERVICE ON PRAIRIES OPENS

Express, Mail and Passengers to Be Handled Out of Winnipeg by New Company

WINNIPEG, Oct. 22.—Regular passenger, freight and express airplane service between Winnipeg and other Western Canadian cities was opened this morning when the big de Haviland machine arose from St. Charles Field at 9:15 o'clock, and shot westward for Regina. Besides the pilot, W. J. Buchanan, and a mechanic, three passengers were carried.

Regina, the first stop, likely will be reached by 12:30 p.m., and Calgary sometime later in the afternoon. The return journey via Edmonton and Saskatoon will be negotiated Tuesday. The second round trip will be made Thursday and Friday. The plane is carrying a large amount of express.

Radio equipment will entertain the passengers en route, and supply market reports and weather bulletins.

TAX COLLECTOR SENTENCED

TORONTO, Oct. 22.—Pleading guilty to a charge of stealing $4,858.70 from the city treasury, William Johnston, formerly employed as tax collector clerk, was sentenced today to one year definite and one year indeterminate in the Ontario Reformatory.

Premier Presents Medal to King George

WHILE on a visit to the British Capital, Premier Mackenzie King presented King George with a specially made gold medal on behalf of the people of Canada, which was cast in commemoration of the Jubilee of Confederation. Above, on the left, are two pictures showing the front and reverse sides of the medal, and at the centre and right are excellent photographs of His Majesty and Rt. Hon. W. L. Mackenzie King.

SIDNEY SEEKS BETTER ROADS

Delegation Waits on Minister of Public Works With Request for Needed Improvements

HARD SURFACE FOR BUSINESS STREET

The Sidney Board of Trade is anxious to have some of the streets in that place given attention by the Provincial Government. A delegation, representing the board, waited on Hon. N. S. Lougheed yesterday afternoon and pressed the need for improvements. They were introduced by Colonel C. W. Peck, V.C., the member-elect for The Islands.

A request was made that Beacon Avenue, the main thoroughfare in Sidney, should be hard-surfaced in the business section of the town. In addition to this it was requested that the road be improved from East Road to Centre Road, and that the sidewalks in the town be put in repair. At the present time it was complained the situation, as far as these sidewalks were concerned, was such that it was dangerous to pedestrians.

It was also requested that work on Amelia Avenue be done so as to make the way passable. It was also asked that Queen's Avenue should be completed through to the East Road. This latter work, it was shown, would take but little additional work and ought to be done.

The town of Sidney is within unincorporated territory and the work of keeping the roads in repair falls on the province. The delegation from the Board of Trade comprised Mr. George A. Cochran, president of the body; Mr. A. Williamson, Mr. H. A. McKillican and Mr. H. J. McIntyre, editor and proprietor of The Sidney Review.

DAMAGE BY FIRE IS NEGLIGIBLE

Fire Chief Reports Loss Amounting to $393 in City With Buildings Valued at $30,000,000

Loss on property caused by fire during the month of September amounted to only $393.50, Fire Chief Vernon Stewart reported to the City Council last night. This loss, spread over the city, is very small in comparison with the total value of buildings, which is set at $30,000,000.

The small amount of damage done during the month was commented upon by members of the council and Mayor J. Carl Pendray, who said it was but another argument added to the many already collected by the city in its fight for lower fire insurance rates.

The fire chief reported that sixty-three alarms had been turned in during the month. Loss on property had amounted to $393.50, and loss on contents of homes had amounted to $49.95. A total of 233 drills had been held. Burning permits amounting to 547 had been issued and a total of 767 buildings inspected. The number of prevention notices issued was twenty-six.

Where

Are Victoria's farms of thirty years ago? You undoubtedly know many people who, a decade or two ago, had a chance to buy for a small sum property that is now built up and worth a sizable fortune. Ten or twenty years from now people will be talking about similar opportunities missed today. You can take advantage of today's opportunities by consulting the real estate want ads in The Colonist, Want Ad Headquarters for City and Suburban Real Estate.

Azoff Left $8,575

VANCOUVER, Oct. 22.—An estate of $8,575.16, on deposit in banks in Vancouver and Ocean Falls, goes to Dodick Azoff and his wife, parents of Kreamm Azoff, who is believed to have been murdered. Application was made Monday in Supreme Court by W. M. MacInnes, official administrator, for letters of administration to dispose of Azoff's property, which consists solely of cash in the bank. The application gives the date of death as September 22, Azoff's body being found that day hidden among the undergrowth just off the side road near Essondale. The man was known also as Pete Arzoff, it is shown.

Beneficiaries of the estate reside in Silesia.

"LET'S DRINK DAY" PLANNED BY SAKE MAKERS OF JAPAN

TOKIO (By Mail).—The Federation of Sake Manufacturers plans to observe soon a "Let's Drink Day" in protest against the action of the Ministry of Home Affairs in supporting the "No Sake Day" celebrated on September 1. The authorities of the federation declare that the step taken by the Home Office is an unfair interference with their business. They insist that the Home Office should support their movement now that it supported the "No Sake Day."

The sake manufacturers have been considerably alarmed over the growing strength of the prohibition movement in this country during the past few years. As the result they have been making a serious organized effort to cope with the situation. On the occasion of "No Sake Day" on September 1 in commemoration of the fifth anniversay of the earthquake, the Kalpis Company, a soft drink manufacturing firm, proposed to supply soft drinks to the National Prohibition League without charge. The sake makers violently protested against this proposal, with the result that the league had to buy its soft drinks instead of accepting them gratis.

The prohibition demonstrations throughout the country on September 1 were considered greatly advantageous for the success of the movement. The leaders of the movement succeeded in securing active support from the Government. The Ministry of Home Affairs distributed through the prefectural governments a notice stating that "Drinking of sake on September 1 is not consistent with the wish of the Emperor." Branch offices of the National Prohibition League throughout the country distributed millions of handbills stating that the demonstration for the "No Sake Day" was supported by the Home Office.

This aroused the ire of sake manufacturers who pay a national tax amounting to 230,000,000 yen a year. The Federation of Sake Manufacturers' Association held a committee meeting several days ago to discuss the action of the Government and the general tendency of prohibition movement in this country. As the result, the meeting decided to demand an apology from the Minister of Home Affairs for the alleged business interference committed by the Home Office on September 1.

"Social work organizations may launch prohibition demonstrations," said Mr. Tamezo Koganei, president of the Federation of Sake Manufacturers' Association, "but it is absolutely inexcusable for the Ministry of Home Affairs to distribute a notice, which may be likened as a prohibition ordinance, throughout the country, urging the people to refrain from drinking. We are determined to have the Minister of Home Affairs apologize to us and make him promise not to commit such blunders in the future. In the event he refuses to accept the demand, we intend to hold a 'Let's Drink Day' on the occasion of the Imperial Enthronement. The Imperial Enthronement is a felicitating event and we demand that the Minister of Home Affairs support our movement and issue a statement, urging the people to drink sake as a token of congratulation.

Sake in a sense signifies reverence. We offer sake on the altars of Shinto shrines. The custom has persisted from time immemorial. In the light of this fact, the grant of sake cups to more than 30,000 aged persons by the Emperor is significant."

Passenger Sues Railway

OTTAWA, Oct. 22.—A writ for $50,000 against the Canadian Pacific Railway has been filed in the Supreme Court of Ontario, on behalf of W. McKenney, of Claresholm, Alta., for alleged damage arising out of a train collision on September 7, 1927, near Dalmead, Alta. Mr. McKenney, it is claimed, was a passenger on a train owned by the company, and as a result of the collision it is asserted he suffered permanent disability.

SPORTSMAN OF MERIT IS DEAD

Mr. William Baker Was One-Time Professional Cricketer and Amateur Billiard Champion

Mr. William Baker, well-known local sportsman, died last night in the Jubilee Hospital. McCall's Funeral Parlors are in charge of the funeral arrangements.

Mr. Baker was a cricketer of merit. He played with several professional teams in England, and was also a member of the Old Country amateur team which toured Australia prior to the war.

At one time he held the amateur billiard crown of England, and since coming to British Columbia was prominent in ex-service organizations. He was a member of the Britannia Post of the Canadian Legion of the British Empire Service League, and also a member of one of the teams in the inter-service billiard league.

Obituary

VARNELL — There passed away Saturday afternoon, at the Royal Jubilee Hospital Samuel Varnell, aged sixty-five years, a native of England and a resident of Esquimalt for five years, formerly of Australia. The remains are at the Thomson Funeral Home, 1625 Quadra Street, pending funeral arrangements, which will be anounced later.

FERGUSON — The funeral of Hugh Ferguson took place yesterday afternoon from Hayward's B.C. Funeral Chapel, proceeding to St. Andrew's Presbyterian Church, where Rev. H. P. S. Luttrell conducted the service. The hymns sung were "Lead, Kindly Light" and "Nearer, My God, to Thee." A solo was rendered by Mrs. F. Sehl, "Abide With Me." Many friends were present and numerous beautiful floral designs covered the casket. The following acted as pallbearers: Messrs. J. D. McNiven, Ernie Patterson, E. C. Mathews, Henry Dorrell, W. M. Ivel and Walter Chambers. Burial took place in Ross Bay Cemetery.

HAYES—The funeral of John Arthur O'Neil Hayes will take place from the residence, on Tudor Avenue, Cadboro Bay, this morning at 11 o'clock. Rev. A. F. P. Chadwick will officiate. Interment will be made in Royal Oak Burial Park.

COOKE—The remains of Mrs. Annie Maria Cooke are at Hayward's B.C. Funeral Chapel, from which place the funeral will be held this afternoon at 2 o'clock. Rev. Mr. Ramsay will officiate. Interment will be made in Ross Bay Cemetery.

ROBERTSON — The funeral of Mrs. Annie Robertson was held yesterday afternoon from Hayward's B.C. Funeral Chapel, Rev. H. P. S. Luttrell officiating. The hymns sung were "Come Ye Disconsolate" and "Forever With the Lord." A large number of friends were present and the floral offerings were numerous. The following acted as pallbearers: Messrs. J. R. Butler, W. J. Cave, S. G. Marling, R. S. Steel, W. H. Cullin and R. A. Anderson. The interment took place at Royal Oak Burial Park.

BRADSHAW—There passed away on Saturday evening, at the family residence, 924 Queen's Avenue, Miss Alice Rebecca Bradshaw, aged fifty-eight, a native of St. Martin, Saint John County, N.B., and a resident of this city for fifteen months. Miss Bradshaw is survived by two brothers, Leonard O., at the family residence, and Nathaniel Bradshaw, of Brooklyn, N.Y., also one sister, Miss Lydia Bradshaw, of 924 Queen's Avenue. The funeral will take place this afternoon at 3:30 o'clock, from the Sands Funeral Chapel. Rev. J. B. Rowell will officiate and the remains will be laid to rest in the Royal Oak Burial Park.

TODD—Mrs. Emma Todd, wife of Alexander Todd, of 1156 Hillside Avenue, died Saturday evening at her home, aged sixty-nine years. She was born in Ottawa, Ontario, and has been a resident of this city for fifteen years. Mrs. Todd is survived by one son, W. D. Todd, of 2659 Roseberry Avenue, and one sister, Mrs. Robert Carpenter, Ottawa. The funeral will take place this afternoon at 2 o'clock from the Sands Funeral Chapel. Rev. Clem Davies will officiate and interment will be made in the family plot at Ross Bay Cemetery.

Mistake in Names

An error occurred in the report of the transfer of Mr. G. B. Glassco, of the Shell Oil Company, in stating that Mr. Charles E. McNeill was connected with the Acme Press.

Confusion has arisen with Mr. J. C. McNeill, his father, who is a director of the Acme Press, and there is no change in the composition of the management, according to Mr. A. F. Stevens, a director, who shares the same relation to the company as does Mr. J. C. McNeill and Mr. J. P. Watson.

Armstrong Brothers have completed work on the Association and the work boat, KMB.

For Rain or Shine
A Smartly Tailored

Trench Coat

Made just like the officers' trench coat of war time, even to the protecting shoulder fold, belt and wide collar. The material is a specially treated twill with check wool lining. A very smart Raglan style and suitable for all weathers. Price

$13.50

Scurrah's LIMITED
728-730 Yates St. Phone 3983

B.C. FUNERAL COMPANY
HAYWARD'S
LIMITED
734 BROUGHTON ST
TELEPHONE 2235

Victoria's Only Exclusive Piano House
Knabe—Willis—renowned Chickering—Ampico

We Will Take That Old Piano

—that organ, or gramophone in part payment towards a brand new KNABE, WILLIS or renowned CHICKERING piano. Allow you a liberal valuation and the best of terms for balance of payments. Get in touch with us now, it will pay you.

WILLIS PIANOS
LIMITED
1003 Gov't Street Phone No. 514

ISLAND ARTS AND CRAFTS SOCIETY
19th Annual
EXHIBITION
of
Paintings, Drawings, Designs, Crafts
Belmont Building, 805 Gov't St.
TUESDAY, OCTOBER 23 TO WEDNESDAY, OCTOBER 31
10:30 A.M. to 6 P.M. Daily
Admission 25c
Season Tickets 50c
Children 10c
Afternoon Teas Served

REGISTER NOW
FOR MUNICIPAL VOTERS' LIST, 1928-29

All non-property owners, whether male or female, who desire to qualify as voters at the next municipal election, must file the necessary declaration with the City Clerk, City Hall, not later than five o'clock p.m. on the 31st day of October, 1928.

For the convenience of those unable to register during ordinary office hours, the City Clerk's office is being kept open each evening between the hours of seven and nine.

M. F. HUNTER,
City Clerk.
City Clerk's Office, Victoria, B.C., Oct. 23, 1928.

24 HOUR SERVICE

Park Here—

A place where you can drive in and leave your car in a warm dry shelter during office hours or at any time. Our moderate monthly rate includes attention to cars, which are always ready to drive away with air, water and battery looked after and gas and oil checked.

All kinds of repair work. Cleaning, washing, greasing and general service on cars.

Fill up with our "Motor-Elixir" Treated Gas and note the improved running and quick starting.

MATSON'S
Service and Storage Station
Broughton (At Broad) Phone 2886

Bread Flour

Five Roses or Purity, 49-lb. sacks $2.42

Heinz Solid Pack Pork and Beans, 3 tins for ..... 31¢
Rinso, 4 pkts. for ..... 27¢
Kelowna Honey, 4-lb. tins 78¢
Empress Spices, all kinds; per tin ..... 10¢
Economy Blend Broken Pekoe Tea, per lb. ..... 48¢

Whiz Polishing Wax for floors or furniture, 75c tin ..... 58¢

Local Gem Potatoes, per sack $1.38
No. 1 King Apples, per box $1.35
Small Boiling Fowl, lb. 23¢
Chopped Suet, 2 lbs. ..... 35¢
Club Steaks, per lb. ..... 30¢
Boneless Pickled Beef, lb. 25¢
Eastern Haddie Fillets, per lb. ..... 18¢
Fresh Cod, filleted; per lb. ..... 18¢

Imported Swedish Brit (Rye) Bread, 1-lb. pkt. ..... 25¢

H. O. KIRKHAM & CO., LIMITED
Grocery Phones 178-179 **612 Fort Street** Butcher & Provisions 5521-5520
Delivery Dept. 5522 Fruits 5523 Fish Dept. 5521

The Famous Atwater Kent A.C. Sets
Complete with speaker, $198.00. Terms if desired.
The Latest Brunswick Panatrope Records in Stock.
Goucher Belmont Radio Service
755A Yates Street Phone 1949

FIRST CHURCH OF CHRIST, SCIENTIST, VICTORIA, B.C.
Announces a
FREE LECTURE
on
Christian Science
Entitled
"Christian Science: The Power of Good"
by
PAUL A. HARSCH, C.S.B.
Of Toledo, Ohio
Member of the Board of Lectureship of The Mother Church, The First Church of Christ, Scientist, in Boston, Mass.
in the
ROYAL VICTORIA THEATRE
TUESDAY EVENING, OCTOBER 23
At 8 o'Clock
The Public Is Cordially Invited to Attend

RUBBERS
Yes! We have them, all NEW, FRESH, Standard Makes. LOW PRICES RULE at Stewart's. **79c**
CHILD'S (4-10½) ——
MISSES (11-2) —— 89¢
STEWART THE SHOE MAN
1321 DOUGLAS STREET

"Quality first"
McNISH'S SPECIAL SCOTCH WHISKY
(Consumed throughout the World)
38
This whisky is favoured by the distinguished patrons of Claridge's in Paris.
PRE-WAR STRENGTH—20 U. P.
This advertisement is not published or displayed by the Liquor Control Board or by the Government of British Columbia.

Family Tendency

GUELPH, Oct. 22.—Two brothers found themselves side by side in hospital here tonight, following automobile accidents at widely separated points. Peter Magas, Guelph, received serious injuries when his car collided with a freight train at York Road. After he had been in hospital for two hours, his brother, Nick, was brought in with injuries received in a motor accident at Eden Mills.

A young negro, driving a cart drawn by a mule, was endeavoring to induce the animal to increase its speed. Suddenly the mule let fly with his heels and dealt the negro a tremendous kick on the head that stretched him on the ground.

"Is he hurt?" asked a stranger of another negro who had jumped from the cart and was standing over the prostrate driver.

"No, boss," was the reply. "Dat mule will probably walk kind o' tendah for a day or two, but he ain't hurt!"

VARSITY STARTS CRYSTAL GAZING

U.B.C. Does Not Contemplate Entering Western Canada Play-Off if It Wins "Big Four" Title

VANCOUVER, Oct. 22.—University of British Columbia Canadian Rugby team, leaders of the "Big Four" race, do not plan, if they win the title, to enter the Western Canada play-offs, it was learned tonight. Negotiations are now under way with Prairie universities to have the winner of the Western Canadian Intercollegiate conference come to the Coast to play U.B.C. if the latter are successful in winning British Columbia honors.

If the series is arranged, it will be for the Western Intercollegiate Canadian Rugby championship; and if successful, it is planned to make the series an annual affair, with home-and-home games.

Rough Riders, of Regina, likely winners on the Prairies, have been advised by U.B.C. of their intentions, and informed that if the University team wins they do not figure on bringing the Regina team to the Coast.

City & District

Skeena Member Here—Dr. H. C. Wrinch, of Hazelton, member-elect for the Skeena riding, was in the city yesterday. He left last evening again for the Mainland.

Police Clothes—W. A. Sprinkling, tailor, was awarded the contract for making thirty-four pairs of policemen's Winter trousers at a cost of $374, and eight overcoats at a cost of $261, by the City Council last night.

Cold Storage Plant—Parfitt Bros., local contractors, started testing work yesterday morning preparatory to laying the foundations for the cold storage plant to be erected at Ogden Point docks. Six test holes are being bored to find a solid foundation.

Insurance Rates—Mayor J. Carl Pendray will interview officials of the B.C. Fire Underwriters' Association when he goes to Vancouver on November 1. Arrangements will be made then to hold a conference between the insurance officers and the fire wardens of the council.

Voters' List—Over 1,200 names have been added to the city voters' list so far this month. Another nine days remain in which poll tax payers and licensees may register at the City Hall. It is expected that there will be over 12,000 names on the list this year when the civic election is held.

Fire Chief Back—Fire Chief Vernon Stewart returned from California yesterday. He has been attending the annual convention of the Pacific Coast fire chiefs. He will advise the city in its fight for lower insurance rates when the conference of insurance officials is held here.

Port Plans—At a meeting of the City Council's industrial committee, the transportation and industrial committee of the Chamber of Commerce, naval and military authorities, pilots and shipping men, to be held in the Chamber of Commerce at 3 o'clock this afternoon, plans for the development of the port of Victoria will be discussed.

Sumas Colonization—The Government yesterday afternoon was waited upon by representatives of a syndicate that wishes to present a plan for the taking over of lands in the Sumas Reclamation area. Mr. Leon J. Ladner appeared as the solicitor for the principals, with Mr. C. J. B. Fell. The plans connected with the scheme, in the absence of the principals, were treated as confidential.

At Toronto Winter Fair—A full car load of exhibits, in the line of fruit and field produce, left New Westminster yesterday for the Toronto Winter Fair. The collection is representative of the Province of British Columbia. Mr. Clair Lemax, who is to have charge of the exhibit, will leave in a few days and reach the East at the same time as the exhibits. He will have charge of the display throughout the exhibition.

Zeppelin Air Mail Card—Mr. E. Zimmerman, of 129 Government Street, brought to The Colonist office last evening a pictorial postcard mailed in Bremen, where his brother has been visiting, which arrived via Zeppelin flight across the Atlantic and by air mail across the Continent. In addition to the forty pfenning stamp, a special two mark air mail stamp is attached, and also the special sticker of the Zeppelin itself.

Totalisators—Disapproval by the Department of Agriculture of the Australian betting machines used on Victoria racetracks may upset the arrangements between the city and the Colwood Park Racing Association. The lease that the Colwood Racing Association has on the city's racetrack at the Willows calls for the use of the Australian betting machine. If the machine is legislated against, it may mean a complete revision of the lease agreement or the calling of new tenders.

Burn Rubbish—On motion made by Alderman Worthington, the City Council last night decided to send out notices to citizense to burn as much refuse as possible in order to lighten the burden upon the garbage department, so that it could maintain the ten day collection service during the Winter months. Alderman Brown pointed out that he was pleased to see there were those on the council who had seen the folly of cutting the estimates of the garbage department. More money for a better service might be expected as a result next year.

New Members—Mr. D. A. MacDonald, city comptroller; Mr. F. M. Preston, city engineer; Mr. John Baxter, industrial commissioner, and Mr. M. F. Hunter, city clerk, will be recommended to the Chamber of Commerce for membership as representatives of the city. The finance committee of the City Council recommended that these officials of the City Hall be made members of the chamber and that their subscriptions be paid. The decision was not reached until after considerable discussion, and then only after Mayor Pendray had cast the deciding vote. Those opposed to city representation on the Chamber of Commerce were Alderman Litchfield, Alderman Woodward, Alderman Worthington, Alderman Marchant and Alderman Harvey.

Lecture Date Changed

The meeting for St. Michael's and St. Columba's Men's Guild, announced for Friday next, October 25, in the Colquitz Hall, to hear Rev. Canon Stocken's lecture on his work among the Blackfoot Indians, has been changed to Thursday next, October 25, the meeting to be in Colquitz Hall at 8 o'clock. There will be a silver collection in aid of the funds of the Men's Guild.

The census taker called at the home of the Smith sisters, who were maiden ladies. Upon informing them that he must know their ages, they asked if he had called on the Hill sisters.

"Yes," he replied, "and they told me their ages."

"Well," said the Smith sisters, "we're the same age as the Hill sisters."

So the man wrote in his book: Mabel and Nellie Smith, both as old as the Hills.

Ward Two, Saanich, Liberals will hold a meeting in St. Mark's Hall, Boleskine Road, on Thursday, October 25, at 8 p.m.

Announcements

Military 500 and Social—Yes, keep your date open for Tuesday, October 23. Be sure to go to the Saanichton Agricultural Hall on that evening. The Catholic Ladies of Sidney, will be there to receive you. Good prizes and number of tombolas are waiting for the winners.

Try it and be convinced—The Original Wilshire I-on-a-co Belt has relieved many who suffered from rheumatism, neuritis, sciatica, etc. Try three free treatments, without obligation. Office hours, 12 noon to 6 p.m. Phone 2362. Note the number, 504 Sayward Bldg.

The Forest Inn, Shawnigan Lake—The country is beautiful in October. Drive over the Malahat, enjoy the Autumn loveliness, and lunch or stay at the Inn. Warm rooms and log fires.

The Pro Patria Branch Canadian Legion, B.E.S.L., will hold a general meeting on Tuesday at 8 o'clock, followed by a social with music and refreshments. Members requested to attend.

Rummage Sale at 1817 Douglas Street, one block past Hudson's Bay Store, today (Saturday), October 20, at 2:30, auspices Fairfield United Church.

Permanent Waving, as executed by our gentleman expert, is guaranteed. Consult the Beautycraft Salon, 732 Fort Street. Telephone 486.

Your Skin Rejuvenated—New Honey Pack Facial by expert masseuse. Beauty Parlors, David Spencer, Ltd. Phone us about it.

Children's English Woolen Combinations—knee length, short sleeves, $1.50, just what you want. The Beehive.

Drawing-Room Recital at Mr. Wedd's, Elk Lake, East Saanich Road, at 3 o'clock, Wednesday, 24th. Silver collection in aid of Solarium.

Tea Kettle Tea Room—Breakfast, Luncheons, Teas, Suppers. 716 Fort Street.

Genuine Imported Beret Tams, just arrived at The Beehive. English reefer coats, $4.50.

Anniversary Tea and Sale of Work in Y.W.C.A., Thursday afternoon and evening, October 25.

Willows Meat Market and Grocery sell Sheen Polish.

Oratory Cup Presented to French Youth

LEFT to right, Senor Don Manvel Tellez, Mexican Ambassador to the United States; Rene Ponthieu, of Paris, France, adjudged winner of the international oratorical contest at Washington, and Main Johnson, national chairman for Canada of the oratory contests, presenting the cup to Ponthieu. The Mexican Ambassador gave the opening address. The trophy this year was the gift of the Canadian sponsors. It was of sterling silver, designed and made by Canadian silversmiths from Canadian materials, with maple leaves and beavers as decoration. The Argentine competitor came second, with William Fox, Jr., of London, Ontario, third. All three of these competitors ranked first on a mathematical tie vote, but, in breaking the tie, the judges gave the decision as indicated.

ART DISPLAY TO OPEN TODAY

Lieutenant-Governor to Officiate at Ceremony at Belmont House This Afternoon

At 2 o'clock this afternoon Lieutenant-Governor R. Randolph Bruce will formally open the nineteenth annual exhibition of the Island Arts and Crafts Society. The exhibition will remains open until the end of the month, and during this time art lovers and those who like to study and encourage art will have opportunity to visit the collection and exchange views with their friends. A committee of ladies will have charge of afternoon tea each day.

While the collection contains no radical variation from those of the past, faithful patrons will note a gratifying all-round improvement, with, here and there, a new note touched either in respect of theme or treatment. The entry this year of an unusually large representation of Mainland artists is a healthy sign. It not only gives "new blood" to the exhibition; while adding variety and fresh interest from the visitors' standpoint, it should also give wholesome stimulus to the local group of artists.

No art can grow without some such direct stimulus and competition. And if there is a criticism to offer in connection with British Columbia art as a whole it is that it still has too much tendency to "scenery self-consciousness." The wonderful mountains and forests and inlets are excusable inspiration for any artist's brush, but there is a unique opportunity for the genre artist, the interpretive artist, who finds a new way to express the life of the people as well as their scenic background. And how really interesting a British Columbia city can be found through the eyes of an artist one need only go to Mr. Charles Scott's etchings of Vancouver streets to discover. These are not only a delightful variation of theme, but show the feeling of the master. Among the two or three other points which were specially noted was the entry of two charming water colors by a Chinese artist, Lee Tong, the delicacy, grace and atmosphere of whose work should be remarked; and the increased number of pastoral and domestic subjects. J. Crease, for instance, has shown in a fine spread of harvest fields with stooked grain that there are real farms on Vancouver Island.

LOGGING CAMP

There is another very typical subject of which, perhaps, the artist does not make as much use as he might. This is the logging camp. A logging camp 'or mill is never pretty, but it is nearly always picturesque. No. 33, by Mrs. D. C. Baile, is eloquently characteristic, with the untidy picturesqueness, bustle and vigorousness of the sawmill. The strong color of the newly-cut wood, the crude yet somehow luridly suitable tinting of the frame buildings; the belching steam and smoke, the log-cluttered water and straining figures of workmen, have both realism and interpretive feeling.

No. 25, by A. M. D. Fairbairn, shows the lonely figure of an Indian, wind-blown, blanketed, standing against a greying-twilight of valley. A very finished bit of work is No. 22, Arthur Checkley's picture of rocks and scrub pine, a sheen of sea and haze of mountain showing in the distance. The treatment is unusually refined, with soft greys, bronzes and blues. T. Bamford's orderly style and fine sky effects are recognized in Nos. 11 and 15, both of which are Coast scenes, the latter being a familiar aspect of the inner harbor from the west. No. 10, by Mrs. Gale, is a typical Coast scene, a little wharf with mountain-locked inlet beyond. No. 2, by Ina D. Uhthoff, is quite an interesting picture of the Parliament Buildings, seen as a grey-blue silhouette behind a tapestry of slim poplars. Lee Tong's two charming pictures have already been mentioned, Nos. 61 and 65, the latter showing a graceful curve of bridge through a lacework of leaves. No. 67, by Jean Middleton Donald, is an example of fine brush drawing, a delicately colorful glimpse of Bruges with mediaevalike figures in the foreground, and the towers of the Cathedral above. A little picture which will please visitors is No. 60, a miniature of a town. No. 42, by Maude Lettice, is an unusual view of Finlayson Arm, looking south from beyond the Malahat summit, and treated cleverly so as to indicate the great depth and precipitate character of the mountains.

Leaving this room, several other pleasing works in which will be referred to at another time, one finds in the adjoining gallery several further striking things, two snow scenes (Nos. 102 and 106), by E. Susan Gibson, is treated in broad style, with character and "feel" in the snow, and soft yet strong delineation of trees. There is a great sense of silence in these. T. Adamson's continental village (No. 105) is a strikingly pleasing picture, the gay colorings of roofs and walls thrown into strong relief by an embroidery of trees silhouetted high against the sky. E. R. Leather shows an oak glade filled with flowers (No. 95), and J. Crease's harvest scene referred to (No. 124) is nearby, very golden, peaceful and appealing. Helen Streatfeild's "Auturn Gale," (No. 120) is full of motion, with straining trees; No. 73, by Miss Woodward, is a big water color of Mount Arrowsmith, taken from high up among the trees, and conveying a sense of the serene aloofness of the snowy summit. One of Thomas Fripp's finished works of art (No. 89), hoary muzzles of mountains raised high among the clouds, their shaggy paws stretched into the placid waters of the bay, is one of the interesting Mainland exhibits. Mrs. Aitken's picture of zinnias (No. 98) is a magnificent riot of color, and the subject is executed with such skill that one positively seems to get the fragrance from the flowers.

Whitney Letter

(Supplied by Branson, Brown & Co., Ltd.)

NEW YORK, Oct. 22.—Half the speculative community was advised to get out of the market Saturday and the other half advised to get out yesterday. The net result is that we have had an orthodox session and a half reaction, which I believe is completed, permitting the market to resume the forward swing today. The first two leaders to advance, viz., Allied Chemical and Atlantic Refining, completed their reaction some time ago and are now already at new records.

Other leaders, such as United States Steel, Can, Carbide, Timken and American Smelting, are just completing their individual reactions, and I look for these to turn about and duplicate the performances given by the first two leaders.

No advice which is so widespread as the current selling advice is ever worth listening to—don't follow it.

COMMENT

Fox Theatres, which received a number of buying recommendations, has launched into the move which will establish it as a new high record, and the stock must be considered as still cheap while it sells below 35. An officers of the company told me today that the company had just acquired 334 theatres in the metropolitan district, and, when asked for an opinion on the probable earning power of the corporation for next year, stated that with this new acquisition it was his confident prediction that the earnings for the next fiscal year, which ends October 31, 1929, would be not less than $7.50 a share and might run materially higher. When Miami was selling at 18 you were advised to purchase it and were told that the stock would sell at 25. That price has been passed now and you are advised not to sell your stock as the Miami dividend is to be increased $2 per share, and you will have the opportunity to dispose of stock if you see fit between 30 and 33. Superior Oil shareholders are in receipt of official information from the new management, who call attention to the fact that control company has passed into new hands. That was the first step in a vigorous policy of upbuilding the company. A majority of the stock of the Moody Corporation has been acquired, thereby increasing Superior's production approximately 400 per day. The Moody Corporation having a production of approximately 3,000 barrels per day on the Gulf Coast of Texas and 7,000 barrels a day in Howard and Haskell Counties, Texas. Through this purchase the company has also acquired approximately 67,000 acres of undeveloped territory. Due to this and other developments, the president of the company states that it is his belief that the corner has been turned and that decidedly increased earnings will develop in the immediate future. Allowing reasonable time, I believe that Superior, in its new hands, will practically double its present selling price. The purchase of Fidelity and Phoenix Insurance is recommendation while the stock is selling below 95, in anticipation of an advance to new highs, will carry the issue to approximately 120. Vanadium Steel has started a new advance; as previously advised, it is cheap under 85.

Magistrate—"How do you live?"

Prisoner—"Pretty well, sir, generally a joint and pudding at dinner."

Magistrate—"I mean, how do you get your bread?"

Prisoner—"I beg your worship's pardon; sometimes at the baker's and sometimes at the grocer's shop."

Magistrate—"You may be as witty as you please, sir, but I mean simply to ask you how you do?"

Prisoner—"Tolerably well, I thank your worship; I hope your worship is well!"

ROGERS BATTERYLESS & RADIO RECEIVING SETS

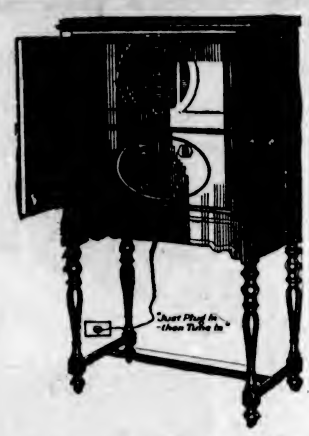

The World's Finest Radio Now Comes to You With a
Genuine Jensen
Dynamic Speaker

FOR four years Rogers has set the pace in Batteryless Radio—that is why nothing less perfect than a genuine Jensen Dynamic Speaker is allowed to be sold in conjunction with this great radio.

The combination of Rogers Batteryless Radio and the world's finest Dynamic Speaker comes in a single cabinet of superb workmanship and at prices which mean record-breaking radio value. Two styles

$265 and $298

Fletcher Bros. (VICTORIA) LIMITED
1110 Douglas Street

Relaxation
The day's work done, weariness in mind and body brings thoughts of home and rest. To enjoy complete relaxation your surroundings must invite it.
Mee-Bridges Lighting Fixtures of Wrought Iron in Polychrome are conducive to home happiness in the fullest measure.
Their softly glowing amber lights radiate a cheery, friendly and restful spirit.
An attractive booklet illustrating these beautiful fixtures in their actual colors, is yours for the asking.
Hawkins & Hayward
Electrical Quality and Service Store
1121 Douglas Street, Corner View
Phone 643
"Notice the Lighting Equipment"

For Cooking Economy
Coal that lasts COAL
A guarantee of quality with every ton we sell.
PAINTER & SONS
617 CORMORANT ST. PHONE 536

Cystitis Dropsy
And All Urinary Ills
Take Our Herbal Remedies
Descriptive Pamphlet, also one on Loss of Manhood and Disorders of Men, and Marriage and Ills of Women, free by mail. Open 2 to 6 and 7 to 8 every weekday except Wed. and Sat., when closed all day.
The English Herbal Dispensary, Ltd.
1359 Davie, Vancouver, B.C.
Canada's Oldest Herbal Dispensary

FARMERS!
Now is your chance to procure seed for successful WINTER OATS without the heavy expense of importing seed from England and losing a year multiplying it.
We Can Supply
GARTON'S HARDY PROLIFIC BLACK WINTER OATS
and
GARTON'S DUN WINTER OATS
Grown From
GARTON'S PEDIGREED SEED
for two years here on Glamorgan Farm. Planted with (Winter grown) Spring Vetches they make the best silage, green feed or hay crop and a heavy crop of both straw and thin hulled grain when grown alone.
Fall planting of WINTER OATS will eliminate the Spring rush, avoid the effects of Summer drought and give you heavy mature crops from one month to six weeks earlier.
By Dominion Experimental Farm tests, this has been proven to be the most successful seeding time.
We still have a good supply on hand and through an adjustment in our contract can now sell them at
$4.00 Per Cwt., F.O.B. Sidney
(Previous Shipments Included)
MOUNCE FEED CO.
Sidney, B.C.
Phone 52 Res. Phone 37

TIRES—RETREADING
30 x 3½ Oversize $5.75
30 x 4.40 ..... $6.00
Guaranteed 5,000 Miles
Bring Your Tires to Us for Retreading
DOUGLAS TIRE SHOP
2613 Douglas Street
Phone 2711 Near Hillside

PLANT NOW
Spring Cabbage Plants
85c Per 100
W. J. Savory Seed & Floral Co., Ltd.
1421 Douglas St. Phone 1024

Money Back If Not Satisfied
YOU CANNOT BUY BETTER SUITS THAN "HOPE'S"

Not only can you rely upon the quality of the goods, but you are sure of a perfect fit and the fact of saving money. Try a suit at $30.00
Charlie Hope
1434 Government St. Phone 2689

75c Chicken Dinner
Following the great success of the 50c Lunch at the HOTEL DOUGLAS CAFE, a delicious Chicken Dinner is now served every day for 75c, and is well worth trying to be convinced.

Teacher—Now, Jimmy, what happened when the cow jumped over the moon?

Jimmy—Somebody got an idea for vanishing cream.

Your SODA WAFERS
By appointment to their Excellencies the Governor-General and Viscountess Willingdon
Christie's Soda Wafers are old-established favorites with everybody because of their crunchy crispness, exceptional flavor and *purity*. In the store or on the 'phone, always ask for Christie's Biscuits.
Christie's Biscuits
The Standard of Quality Since 1853.

Women's Work and Institute Activities

Women's Clubs and Societies

Chemainus Hospital, W. A.

On Saturday afternoon, a tea and miscellaneous shower were held by the Hospital W. A. members, for Mrs. Roy Gill, who recently had her home and furnishings destroyed by fire. Mrs. Koch kindly offered the use of her home for the occasion. Mrs. Gill was the recipient of a numerous and varied assortment of household requisites, from the members of the auxiliary, a number of friends who were unable to be present also sending in gifts. Those who were present included Mrs. Koch, Mrs. Gill, Mrs. F. Clark, Mrs. Evans, Mrs. G Read, Mrs. F. Reed, Mrs. Adam, Mrs. Ward, Mrs. Wahn, Mrs. Hadhed, Mrs. James Cathcart, Mrs. Jack Cathcart, Miss Hazel Cathcart, Mrs. Stevens, Mrs. Wyllie, Mrs. Hill, Mrs. Cole, Mrs. Allester, Mrs. Donoghue, Mrs. Russell, Mrs. Taylor, Mrs. Michael, Mrs. McEwan, Mrs. Laidlaw, Mrs. McGladrey, Mrs. E. M. Cook, Mrs. McMillan, Mrs. Bonde, Mrs. Estridge, Mrs. A. Work, Mrs. Stubbs, Mrs. T. Robertson, Mrs. Jarrett, Mrs. Halberg and Mrs. Smiley.

* * *

Porter Chapter, I. O. D. E.

On Friday afternoon, Mrs. Frank Reed was hostess at a delightful tea at her home at Saltair, the proceeds of which will augment the funds of the Porter Chapter, I.O.D.E. The tea was well attended by Saltair and Chemainus residents, the sum of $10 resulting. Mrs. Reed was assisted in serving tea by Mrs. Allan Porter, Mrs. Gregson and Mrs. H. G. Southin.

* * *

Princess Patricia Lodge

Princess Patricia Lodge, Daughters of St. George, held its regular meeting Friday evening, Mrs. Carter presiding. Arrangements were made for a dance to be held in Harmony Hall on Friday, November 2. All members are busy working for a bazaar to be held shortly. A mock auction was also held, after which refreshments were enjoyed.

* * *

Bastion Chapter, I. O. D. E.

The Bastion Chapter, I.O.D.E., held a Trafalgar Day bazaar yesterday afternoon in St. Paul's Institute. The room was very prettily done up for the occasion, being flag draped with the cosy tea tables decorated in red, white and blue. Many attended the sale, consisting of home cooking, Christmas novelties and surprise packages.

* * *

Knox Presbyterian W.M.S.

The Knox Presbyterian Women's Missionary Society will hold its thankoffering meeting this afternoon at 3:30 o'clock, in the church. Mrs. Naider will be the speaker. The Ladies' Aid will hold a sewing meeting at the home of Mrs. W. Robertson, 1606 Bank Street, tomorrow at 2:30 o'clock.

* * *

Primrose Lodge

The ladies of Primrose Lodge No. 32, Daughters of England, will commence their Winter dances on Friday at 8:30 o'clock in the Sons of England Hall, Broad Street.

Solarium W.A.

A meeting of the Solarium W.A. will be held in the committee room on Friday at 2:30 p.m. The lady superintendent will be present.

RECITAL IS HELD AT ST. ANDREW'S

Fine Presentation of Sacred Selections Given at Organ Recital

When Mr. Jesse A. Longfield, at the organ, and Miss Winifred McDonald, at the piano, crashed out Mendelssohn's "War March of the Priests," at the sacred recital given at St. Andrew's Presbyterian Church last night, the spirit of the composer seemed to live again, and the beauty and purity of his composition to be reflected in the faces of the congregation.

The programme was exceptionally well chosen, and was carried out with the perfect finish which only comes from years of strenuous practice. The two chief performers also played Guilmant's "Grand Choeur in D," and other items on this first-class programme were Del Riego's "O Loving Father," sung by Mrs. Styles Sehl; Langley's "Resignation" played on the violin by Miss Mary Philip; Tate's "Eternal Day," sung by Mr. D. R. Park; Lemare's "Romance in D Flat," on the organ; Gounod's "O Divine Redeemer," sung by Mrs. Bertram Mayell; "I Heard the Voice of Jesus Say," sung by Mr. A. W. Trevett; Gillette's "A Shepherd's Tale," played by Miss Longfield; Kanc's "Ye That Are Weary," sung by Mrs. Bertram Mayell; Lemare's "Moonlight Intermezzo," played by Miss Longfield; "Melodie in A," played on the violin by Miss Philip; Sanderson's "The Voyagers," a duet by Messrs. D. R. Park and A. W. Trevett.

GRAND COUNCILOR OF U.C.T. VISITS

Victoria Council Welcomes Mr. C. L. J. Smith, of Seattle, on Official Inspection

On Saturday, Victoria Council No. 434, United Commercial Travelers, entertained Grand Councilor C. L. J. Smith, of Seattle, Wash., who was accompanied by Mrs. Smith.

During the afternoon, local officers of the organization conducted their guests to the Crystal Garden and other points of interest.

At 6:30 o'clock, in the Empress Hotel, a complimentary dinner was tendered the Grand Councilor and his wife by the officers of the Victoria Council and officers of the ladies' auxiliary. In the evening Grand Councilor Smith made his official visit to the regular meeting of the council, when a large, representative membership awaited him.

During the evening the local council initiated a class of four candidates, and received commendation for their work from the Grand Councilor. Senior Councilor L. W. Woodhouse presided.

After the regular business session of the council, a short programme of entertainment was enjoyed, with the following members contributing: Brother Frank Partridge, Brother Charles Scriviner, and Past Councilor E. G. Rowbottom. This was followed with a delightful buffet supper arranged by the ladies' auxiliary, convened by Mrs. W. E. Williams.

C.P.R. SOCIAL CLUB

The next C.P.R. Club dance will take place at the Empress Hotel on Thursday.

Beaver Trims Many Coats

BEAVER, that always dependable, thick and downy fur in rich brown tones, is notably one of the favored pelts for trimming cloth coats of Parisian inspiration. Not only is it used in alliance with the many shades varying from beige to chocolate in the brown family, but with sharply contrasting colors as well.

Red broadcloth is Paquin's choice for the coat worn by the figure at the right of the drawing, and an ample use of beaver is seen in the generous collar and elbow length cuffs. In this model the normal waistline is approached and the skirt portion flares in the customary Autumn manner.

Red is a color increasingly popular and yet one looked upon by the conservative as something of an unwise experiment. But for the youthful woman to whom red is becoming, the selection of a coat in this color for the Fall will be in accord with fashion's dictates.

Lovely are the coats in the interesting woolen weaves, tweed-like in character. Vionnet develops the model at the left in a beige woolen, cut in sections to produce a slightly flaring silhouette. Beaver also forms the collar and cuffs.

VICTORIA LIBERALS TO MEET TONIGHT

Annual Meeting Will Be Addressed By Hon. J. H. King at Sons of Canada Hall

The annual general meeting of the Victoria Liberal Association will be held in the Sons of Canada Hall this evening at 8 o'clock. The business to come before the meeting will be the election of officers for the ensuing year.

A short address will be delivered by the Hon. J. H. King, M.D., Minister of Pensions and National Health in the Federal Government.

The meeting will be followed by an informal dance, 10 to 1 o'clock. Refreshments will be served by the Women's Forum.

At the complimentary shower held on Saturday evening by Miss Hattie Edwards, "Reppas," Carrick Street, for Miss Gwennie Noel, the following were unable to be present but sent substitutes: Misses Audrey Price, Bessie Joncs, Jessie Thorpe and Betty Harris.

Sale of Vetcraft Poppies For Relief Work in Hand

Armistice Period Committee Makes Annual Appeal in Behalf of "Living Heroes of the Great War"—Relief Work Described

The sale of Vetcraft poppies and wreaths by the Armistice Period Committee is now well under way, and the representatives of the committee are meeting with a good reception from the business people of the city.

The Armistice Period Committee is a central committee composed of representatives from every veterans' organization in Victoria. It is entirely disinterested in any ex-service organization as such, and its work is carried on among veterans and their dependents irrespective of whether they belong to any organization.

The committee is organized for two principal objects: To attend to the proper celebration of Armistice Day in commemoration of those who gave their lives in the Great War, and to organize the sale of Vetcraft poppies and wreaths.

All Vetcraft poppies and wreaths are made by disabled veterans, who are compelled to obtain such "sheltered occupation" because they are unable to compete in the ordinary labor market because of their war disability. These Vetcraft products are made in various Vetcraft and Red Cross Workshops throughout the Dominion. All the poppies and wreaths sold by the Armistice Period Committee are made by the local Red Cross Workshop on Johnson Street. These poppies constitute year-round employment for hundreds of crippled veterans who have never been able to do what is considered an able-bodied man's work since the day when a piece of lead or steel put them "hors de combat" for the duration of their lives.

November 11 will mark the tenth year since the living "heroes of the Great War" started to fade into the background of certain people's minds. The Armistice Period Committee exists in order to keep fresh the memory of those who died and those who are yet alive and still fighting "with their backs to the wall"; fighting against just as great odds as when Field Marshal Haig issued his famous order in 1918, and fighting with nothing like the moral support which was accorded by the nation when the German machine was breaking through the Fifth Army.

WORK DESCRIBED

The work of the Armistice Period Committee is carried on throughout the year in giving relief work to needy veterans and their dependents. The profits from the sale of poppies and wreaths at this time of the year are used in this relief work and in providing comforts to veterans in hospital. Individual veteran organizations contribute monthly to the latter work also, but none of these organzations is in anything like the wealthy class, and this is a case of the poor helping the poor.

The relief work of the committee is carried on under the direction of the chairman, the vice-chairman and the secretary. The work does not overlap with that carried on by any other organization in the city. The relief officers work in close co-operation with such bodies as the Friendly Help and the Social Service League. There is a great deal of work done by the Armistice Period Committee which could not be done by any of the other organizations. Especially in the hard Winter months the relief work is very heavy, and these officers gave up a great deal of their time gratis for the welfare of less fortunate comrades and dependents.

In this connection the following extract from the financial report for the year 1927 is informative.

116 orders for groceries	$515.82
42 orders for meal tickets	152.75
13 orders for coal and wood	89.20
4 orders for clothing	13.98
12 rent bills paid	73.75
2 light bills paid	12.93
35 advances in cash (all carefully investigated cases where there was extreme need)	269.60

REASONS FOR APPEAL

"There are two principal reasons why the Armistice Period Committee appeals to the community to take to heart the Armistice commemoration," says Mr. C. K. Morison, secretary of the committee. "Remember that whereas November 11, 1918, marked the end of the Great War for the greatest proportion of the people of Canada, for a war-seared minority it only isolated them in a post-war struggle which has been going on continuously and will go on continuously until the last Poppy is made by the last crippled veteran of the Vetcraft Shops.

"Lastly, let everyone freshen his memory of the Great War and all it has meant in chaos, death and disorder. The old slogan used to be, 'If you want peace, prepare for war.' Some people still hold to the idea, others have lost confidence in it. A newer slogan which no one can take exception to is, 'If you want peace, remember war.' As long as the nations and their nationals keep alive the memory of the last world tragedy, public opinion will always rule out war as a method of settling disputes."

Poppy Campaign headquarters are established at 615 Johnson Street, under the management of A. W. Hood and J. Waterston. The telephone number is 10. Orders, donations and assistance of any kind will be welcome.

Two Schools to Hold Entertainment

North Ward and Quadra Primary schools will hold a bazaar and entertainment in the assembly hall of the North Ward School on Wednesday, November 7, at 2 p.m. and 8 p.m.

The bazaar will be opened at 2 o'clock by Mrs. George Jay. The recently purchased gramophone for the school will furnish the music during the afternoon, and the many attractive booths will display useful and ornamental articles for sale. Afternoon tea will be served.

The evening's programme will consist of musical selections by the school choir, folk dancing by the girls in costume, recitations and solos by the pupils and teachers, and an interesting one-act drama by Dr. Clem Davies.

LAKE HILL DANCE

A dance will be held in Lake Hill Community Centre tomorrow, from 9 to 1 o'clock. The social committee of the centre has charge of arrangements. An orchestra will provide the music and supper will be served.

BRITISH M.P. DIES

LONDON, Oct. 22.—Thomas Richardson, former Labor member of the House of Commons for Whitehaven, and close friend of Right Hon. Ramsay MacDonald, died today at the age of sixty, after suffering from heart trouble for some time. After sitting in Parliament from 1910 to 1918 he went to Canada, where he spent three or four years and was an unsuccessful Labor candidate in the 1920 Federal by-election in Yale, B.C. He was a native of Durham County, England.

Charming Wedding at St. John's

A wedding of interest to their many friends took place on Saturday afternoon at St. John's Church, when Rev. F. A. P. Chardwick united in marriage Madge Fouracre, only daughter of Mr. and Mrs. A. J. Fouracre, of Victoria, and Mr. Dave Moses, only son of Mr. and Mrs. Chris Moses, of Deep Cove. The bride, given in marriage by her father, was charming in a dress of beige satin trimmed with silk lace, with shoes and stockings to match, and carrying a bouquet of pink carnations and asters. A becoming hat, the same color as the frock, completed the costume. Her only attendant was Miss Edna Blackburn, who wore a coral bell satin dress and hat of the same tone, and carried a bouquet of mauve chrysanthemums. The groom was supported by Mr. Cliff Bull, of Victoria.

After the ceremony a reception was held at the home of the bride's aunt, Mrs. A. M. Fouracre, Gorge Road. The rooms were beautifully decorated with Autumn flowers. A buffet lunch was served. The table was dainty with sweet peas, silver streamers and kewpies, and centered with a three-tier wedding cake. The ices were cut by Miss Edna Blackburn, and the presents were numerous and beautiful.

The happy couple left on the afternoon boat for Seattle, the bride traveling in a fawn coat trimmed with muskrat fur and hat to match. The out-of-town guests included Mr. Jack Fouracre, Nanaimo, brother of the bride; Mrs. Smith and daughter, Seattle, and Mr. John Levingston, Los Angeles.

Lieutenant-Governor to Attend Anniversary Tea

His Honor the Lieutenant-Governor and Miss Mackenzie have accepted the invitation of the board of directors of the Y.W.C.A. to be present at their anniversary tea on Thursday. A splendid musical programme has been arranged for both afternoon and evening. Those providing the music for the afternoon are Miss Fraser, Miss Bucklin, Mrs. W. H. Wilson and Mrs. S. M. Morton. In the evening Miss Wynn, Miss Sheila Tait, Mrs. P. R. Brown and the Misses Brown will give instrumental solos, and Mrs. Neel and Mrs. Duncan McTavish vocal solos.

Health and Diet Advice

By DR. FRANK McCOY

DOES YOUR CHILD DISLIKE GOOD FOOD?

Young children, and those who are grown up, sometimes dislike carrots, parsnips, milk, cabbage, spinach or other perfectly good wholesome foods, and cannot be persuaded to eat them. In fact, the more disliked foods are placed before these individuals, the stronger becomes the dislike. If our sense of taste is for our protection, why do we sometimes like foods that are bad for us and dislike foods that are good for us?

Although at first glance there may seem to be no reason for this dislike, there undoubtedly is. At birth we have not much appreciation of flavors. After a few hours or minutes of teasing the baby, by rubbing milk on its mouth, it acquires a taste for milk—sweet milk. During the course of the next few weeks an infant may develop a liking for a few other things like water, orange juice or scraped apple. Each new flavor requires a period of getting acquainted. This process continues throughout life, and unless a new flavor reminds us of one that we already like, we are very cautious about using it. This is a wise provision of nature to guard us against poisonous foods. We taste a thing cautiously and if it does not harm us, we will be curious to try it again until finally we acquire a liking for its flavor. In this way many people and races acquire appetites for a food that seems queer to us if we no not enjoy its flavor or appearance. One man's tidbit becomes another man's emetic.

It is a wise policy to explain to a child that the vitamins in foods will make him grow big and strong, and that she will be able to beat other boys in games or to sometime drive an automobile or an aeroplane. It is a very poor policy to say, "If you don't eat your dish of spinach, you can't have any ice cream." Scolding is worse than useless. While it gives the scolder a feeling of superiority, it leaves the scoldee more obstinate than ever.

In training a child, it is far more valuable to bring out the instinctive desire to excel than to say, "This is good for you," or "That is bad for you."

A boy may be indifferent to a shower of facts about health, but suppose he wants to win a mile race at the school track meet? He is willing to go into training, and will simply gulp down the facts about health. Teach him to brag about the amount of vegetables he can eat. Give him helpings that are obviously too small and let help ask for more rather than force large helpings upon him.

It is a good policy to make favorable suggestions about food when talking to someone at the table so that the child can overhear, as, "Gene Tunney drinks lots of milk that makes him a big, strong man."

Many of our dislikes for food are associated with the memory of some sickness of the stomach. I have noted severe cases of dislike for cabbage that originated with vomiting a meal that contained cabbage. It is sometimes hard to trace the origin of a dislike, but this can usually be done if one really studies the problem impartially.

One can usually overcome a dislike by mixing a small amount of the unpleasant food with a large amount of the good food. This can sometimes be done unknown to the person affected, and in this way the dislike will be gradually overcome. A person who dislikes many foods only makes life unpleasant for himself.

Correspondents wishing to communicate with Dr. McCoy are advised that his address is Builders Exchange Building, Los Angeles California, U. S. A.

GRASS HOCKEY DANCE

The Victoria Grass Hockey Club will hold its first dance of the season at 8 p.m. on Saturday, at the Crystal Garden.

"Wearing Clothes Well"

Buy clothes of whatever style, price or pattern you prefer; but if you would be looked upon as a man just a-bit-to-be-envied for that happy faculty of "wearing clothes well"—here is a "tip" for you.

Have your clothes correctly pressed regularly and dry-cleaned often. Our New Valeteria System *shapes* your clothes. There's a special press for every curve of the form. It brings back the style your tailor built into your clothes.

Phone 8080

NEW METHOD LAUNDRIES LIMITED

DYERS AND DRY CLEANERS

PLATES

Made with precision that insures complete comfort, and withal you save from..... $15

DR. COULTAS
1309 DOUGLAS ST.
(GROUND FLOOR)

Expert Jewelry and Watch Repairing

All work guaranteed. Estimates cheerfully given.

Mitchell & Duncan
LIMITED
Jewelers
Cor. Government and View Streets
Phone 675

"Build B.C."

Payrolls Are Basic Factors

Nothing comes before payrolls. Of course you know this. The idea has value to the users of Pacific milk. Every dime spent in its production stays in British Columbia. Every can used helps the prosperity of our own people.

PACIFIC MILK

Factories at Abbotsford and Ladner, B.C.

SANTAL MIDY

PAIN in BLADDER

Promptly Eased by Santal Midy

Be sure to get the Genuine. Look for the word "MIDY"

The 88 Day Tube

There's sufficient of the famous foaming tooth paste in the Minty tube to last 88 days, *using it twice daily.* Being highly concentrated, half an inch thoroughly cleanses teeth and gums.

Buy Minty's for Economy

Minty's triple action tooth paste

It foams WHY PAY MORE? 25¢

Fine Homes

Fine furniture makes fine homes, homes in which an air of luxury pervades and in which it is a joy to live. Such furniture is always on display at our store—solid in quality, fine in workmanship, and beautiful in design.

Home Furniture Co.

(Fred W. Bartholomew, Prop.)

Used Furniture Taken in Part Exchange

825 FORT STREET

Phone 5119

Irish Linen Stores, Ltd.

1017 Government Street Phone 3576

Very Special Values Now Offered

Ladies' Pure Linen Handkerchiefs, plain hemstitched or neatly embroidered. Sale, each 20c

Men's Pure Irish Linen Handkerchiefs, good size and quality. Each..... 25c

Pure Irish Linen, good quality for embroidery, 36 inches wide. On sale, per yard $1.25

Hand-Embroidered Madeira Doilies, in round or oval; all reduced in price. Each, $1.00, 75c and 50c

Irish Linen Tea Towels, fine value; hemmed ready for use. Special, 4 for $1.00

Cluny Lace Hand-Made Doilies, linen centres; three sizes, 6, 8 and 12 inches. All reduced. Price, each, 75c, 45c and 35c

Colored Linens, 36 inches wide; in fine assortment of shades; guaranteed fast colors and fadeless. Sale, per yard 85c

75 Irish Linen Sets, cloths 52 x 52 with six napkins to match; white with colored borders in green, gold or blue. Very special value. Per set, complete $2.50

Hemstitched Irish Linen Sets, beautiful floral designs, in two sizes; cloths 72 x 72 with six 20-inch napkins to match. Price, per set $10.50

Hemstitched Irish Linen Sets, cloth size 2 x 2½ yards with twelve napkins to match. Per set $17.50

Irish Linen Roller Toweling, colored border; exceptional quality. Per yard, 35c, 30c and 25c

Irish Linen Doilie Centres, for crochet work, in plain linen or figured damask; four sizes, 7, 6, 5 and 4 inches diameter. Each, 25c, 20c, 15c and 10c

Natural Brown Linen, by the yard, in widths of 45, 36, 27, 20 and 18 inches. Per yard, $1.25, $1.00, 75c and 50c

English Imported Clydella and Viyella Flannels, in cream or plain colors and stripes; 31 inches wide. Per yard, $1.50 to..... 75c

Colored English Tussora, fadeless colors; 31 inches wide; in green, rose, lavender, helio, orange, blue, maize and buff. Per yard 50c

Beautiful Quality Unbleached Cotton, 36 and 40 inches wide. Yard, 40c and 35c

Fine Hemstitched Pillow Slips, sizes 42 and 40 inches wide. Per pair, $2.00, $1.50, $1.25 and $1.00

Circular Pillow Cotton, 40, 42 and 44 inches wide, good quality and pure. Per yard, 55c, 50c and 45c

Hemmed Cotton Sheets, size 72 x 90 inches. Per pair $3.00

Good Quality Cotton Sheeting, free from dressing; in widths 72 and 81 inches. Per yard, 85c and 75c

Hemmed Sheets, made up from our quality sheeting, in sizes 72 x 90 and 81 x 90 inches. Per pair, $4.25 and $3.75
All sheeting bought hemmed free of charge.

White English Marcella Bedspreads, large double bed size; fine quality. Each, $8.50 and $7.50

White Kitchen Tablecloths, dice pattern; hemmed ready for use; size 54 x 54. Special, each $1.00

Bleached Canton Flannel, 25 inches wide. Special, 5 yards for $1.00

Pure All-Wool Imported Scotch Blankets, in medium and large sizes. Very special value, per pair, $11.50 and $9.50

Down Comforters; fine patterns, with satin panels; medium or large sizes. Each, $20.00, $14.50 and $13.50

10 Only Scalloped Krinklette Bedspreads, with gold panels; size 81 x 90 inches. Special, to clear at, each $2.50

Social and Personal

Personals, Parties Visitors

Miscellaneous Shower

In honor of Miss Gwen Noel, a bride-elect, a delightful miscellaneous shower was held on Saturday evening at the home of Miss Hattie Edwards, "Reppas," Carrick Street. The reception rooms were beautifully decorated with Autumn flowers, the dining-room being done in blue and white. The gifts were presented to the guest of honor in a large pink rose. After an evening made enjoyable by games and music, dainty refreshments were served in the dining-room by Mrs. Edwards, assisted by Mrs. G. Wise and Mrs. F. Pimm. Among those present were Mrs. L. B. Noel, Mrs. Edwards, Mrs. Wise, Mrs. Pimm, Misses Gwen Noel, Flo MacConnell, Marguerite Scholefield, Gwen Harper, Alice Dill, Phyllis May, Georgia Rudge, Inez Penzer, Helena Turnbull, Esther Bean, Eleanor McLeod, Ethel Creech, Margaret Sayer, Evelyn Hudson, Ada Rhaines, Iris and Shirley Noel.

* * *

Surprise Party

An enjoyable surprise party was held Saturday evening at the home of Mr. and Mrs. Charlie Grimm, "Ridgeway," Carey Road. The evening was spent in singing and dancing. Miss Thelma Richardson delighted the guests with a clever toe dance. The music was supplied for the evening by a four-piece orchestra. Those present were: Mr. and Mrs. Charlie Grimm; Dr. and Mrs. Henderson, Mrs. N. Durrance, Mr. and Mrs. A. Richardson, Mrs. Vick (of Vancouver), Mrs. Charlie Webb and Mr. Holt, and the Misses Freda Durrance, Amy Richardson, Gladys Durrance, Eva Cross, Betty Martin, Jessie Morrison, Annie Morrison, Minnie Baker, Elsie Eccles, Ruthie Stewart, Edythe Hewett, Mildred Reid, Edna Hewett, Marion Holt, Doris King, Muriel Richardson, Josephine Nelson, Holly Lacourssiere, Mary Ward, Katherine Spouse, Thelma Richardson, May Flack, Jean McKenzie, Ruby Haddon, Jane Morrison and Gwen Hawkins; the Messrs. Jack Durrance, Bert Marchant, Dudley Durrance, Louis Rochon, Jim Woods, Bert Rounsley, Jack Ready, Jack Rounsley, Bert Huddleston, Archie Brown, Addin Mycoach, Frank Anderson, Adolph Rochon, Wallace King, Ivan Temple, Kenneth Henderson, Harold Ensor, Dave Johnson, Lesley B. Mathews, Dockie Bull, Morris Davis, Bert Holt, Maurice Pickering, Harry Holt, Tommy Bull.

* * *

At Forest Inn

Visitors to the Forest Inn on Saturday and Sunday included: Mr. C. W. Baker and party, French Creek; Mrs. Moilliet, Miss Shaw, Parksville; Mrs. Homer Dixon and guests; Mrs. Seale and guests; Mr. and Mrs. Muskett and family, Mrs. Cathels, Mrs. L. M. Hager, Mr. and Mrs. Jennings and family, Mr. and Mrs. Pownall and guests, Mr. E. A. M. Williams and guests, Mr. and Mrs. D. J. Angus and son, Mr. and Mrs. Swan and guests, Mr. and Mrs. S. J. Oliver, Victoria; Mr. C. P. H. Freer, Calgary; Mr. and Mrs. Sydney Kelly, Vancouver; Mrs. C. P. Henstock, Mount Newton; Mr. C. W. Band and party, Toronto; Dr., Mrs. and Miss Naomi Taylor, Victoria; Miss Beale and party, Cranbrook; Mrs. Forbes and guests, Forbes Landing, B.C.; Mrs. Bremner and party, Vancouver; Mr. and Mrs. Cromie and family, Vancouver.

* * *

Party Given

A most enjoyable surprise party was held at the home of Mr. and Mrs. C. Sims, 1174 May Street, on Saturday. Pipe-Major Wishart played Scottish melodies to the delight of those present. Mrs. F. Barber and Mrs. C. Wood rendered songs that were greatly appreciated. The evening was spent in dancing, the music being supplied by Mrs. Sims at the piano. Amongst those present were: Mr. and Mrs. Robertson, Mrs. E. Bowman, of Culver City, Cal.; Mr. and Mrs. Ed. Wishart, Mr. and Mrs. Brien, Mrs. W. Wishart, Mr. and Mrs. Collin Wood, Mr. and Mrs. J. Riddle, Mr. and Mrs. F. Barber, Mr. and Mrs. F. Freeman, the Misses Dick, May Wishart, Ingram, the Messrs. A. Allan, Bruce, Robert Wishart, G. McCauley, Butler and Ward.

* * *

Exhibits Pictures

Mr. and Mrs. Claude Harrison were guests of His Honor the Lieutenant-Governor and Miss Mackenzie at dinner at Government House last night. Afterwards Mr. Harrison gave a talk on his recent trip to the Forbidden Plateau, and showed a number of interesting pictures of the expedition. Those invited to the evening's entertainment included Premier and Mrs. S. F. Tolmie and Miss Tolmie, Dr. and Mrs. E. M. Pearse, Mr. and Mrs. C. S. Strangman, Mr. and Mrs. H. P. Bagley, Mr. J. Hosie, Miss Hosie, Mr. Justice Morrison, Mr. R. C. Ross, Miss Ross, Mr. and Mrs. J. R. Cameron, Major and Mrs. Longstaffe and Mr. Fraser.

* * *

At Shawnigan Lake

Guests staying at the Forest Inn during the week include: Mr. and Mrs. George Hiester, Seattle; Mr. John Huxley and Mr. G. C. Nazer, Shanghai; Mr. H. A. Matthews, Caulfield, B.C.; Mr. James C. Mackenzie, North Vancouver; Mr. and Mrs. John Goldie, Victoria; Mr. and Mrs. Robert H. Hyde, Tacoma; Mrs. J. R. Lowery, Mr. and Mrs. P. Whalley, Master Godfrey Whalley, Vancouver; Mr. G. F. Carey, Vancouver.

* * *

Visitor Here

Dr. Charles Mills Gayler, of Berkeley, California, accompanied by Mrs. Gayler and Miss Betty Gayler, were guests of Mrs. Evelyn McConnell, "Woodlands," Cowichan, on Sunday. Dr. Gayler is well known in literary and educational circles, and was former president of the "English Speaking Union" in California. He will spend a few weeks in Victoria at the Empress Hotel.

* * *

Bridge Party

Mr. and Mrs. E. U. Reid were hosts at a bridge party at the Angela last night in farewell to Miss Jean Warter. Their guests were Mr. and Mrs. A. G. Bolton, Mr. and Mrs. W. M. Carmichael, Mr. and Mrs. James Gray, Mr. and Mrs. Russell Ker, Miss Margaret Scott, Miss Jennie Turner, Captain W. H. Molson, Mr. A. R. Helter, Mr. Ian Simpson and Mr. W. Leach.

* * *

Dinner Party

Mr. and Mrs. A. C. Burdick, Rockland Avenue, were among the week-end hosts. They entertained at a dinner party of twelve in honor of Captain and Mrs. C. D. Neroutsos, the table being arranged with two-toned chrysanthemums of cream and pink, and rose candles.

* * *

From San Francisco

Mrs. M. J. Taylor, of San Francisco, is a guest at Cherry Bank.

Daughter of King Is Greeted in Ireland

Princess Mary and Lord Lascelles were given a hearty welcome when they arrived at Portumna Castle in Ireland, following the burning of Lord Lascelles' stables, and again when the couple attended church and later visited the convent school. Thousands of persons in every walk of life, many of them from distant points, were present to pay their respects to the King's only daughter and her husband.

Fashion Fancies

By Marie Belmont

Crisp, flaring materials are most popular for evening frocks. Of these the taffetas, tulles and mousselines lead the field.

White mousseline, stiffened with horsehair to give the desired flare, is the medium for this frock, while silver paillettes sprinkled unevenly over the material lend it a delightfully imaginative quality.

The model is made with the regulation long-waisted bodice with V neck. The skirt, however, consists of four wide circular inserts applied to the bodice in points.

Leave for Vancouver

Mrs. J. E. Wilson, of Vancouver, who has been spending the past five weeks at Cherry Bank, left for home yesterday. Mrs. Crehan and Mrs. Maurice Crehan have also returned to the Mainland after a visit at Cherry Bank.

* * *

Announces Engagement

Mrs. A. Ellis, of 1514 Amphion Street, announces the engagement of her second daughter, Sarah Lillian, to Mr. Donald MacLoud, eldest son of Mr. and Mrs. J. A. MacLoud, 3162 Harriet Road. The wedding will take place on New Year's Day.

* * *

Leaves for Mainland

Sir Rennell Rodd, G.C.B., G.C.M.G., G.C.V.O., M.P., who has been the guest of the Lieutenant-Governor and Miss Mackenzie at Government House for several days, left for the Mainland yesterday afternoon.

* * *

Leave for East

Miss Dorothy Merrick and Miss Ines Carey left on Sunday for Vancouver en route to the East. Miss Merrick will visit in Winnipeg, and Miss Carey will spend several months with relatives in Bermuda.

* * *

To Teach School

Miss Ruby Wilkin left on Sunday afternoon for Nadina River, where she has accepted the position of teacher of the Nadina River School.

* * *

Returns Home

Miss E. Thomson, who has been spending the last ten days at the Forest Inn, Shawnigan Lake, has returned to Victoria.

* * *

At Cowichan

Mrs. J. E. Spencer, of Victoria, is spending a few days in Cowichan, the guest of Mr. and Mrs. H. W. May, and Mrs. Evelyn McConnell.

* * *

Return Home

The Misses Russell have returned to their home at 27 Boyd Street, having been away from the city for the past two months.

* * *

Returns From England

Mrs. J. Saxton-White returned last Thursday from a five-month visit in England.

* * *

From England

Lady Forwood, of Cheshire, England, is a visitor in the city and is staying at Cherry Bank.

Salt Spring Personals

Major L. Justice, of Victoria has been spending some time on Salt Spring Island, the guest of his son, Mr. Clive Justice.

* * *

Mr. and Mrs. Frank Ching, of Vancouer, are guests registered at Harbor House, Ganges.

* * *

Mr. H. E. Burbidge, of Keating, arrived last Friday at Salt Spring, where he is the guest of his cousin, Mr. J. H. Kingdom at St. Mary's Lake.

* * *

Dr. and Mrs. Beale, who have recently been traveling in Australia and New Zealand, have rented the property of Major and Mrs. Justice. They took up residence last week.

* * *

Mr. James Braidwood, of Victoria, is visiting Salt Spring Island for a week. He is the guest of Mr. J. H. Kingdom.

Lake Cowichan News

On Saturday night the Swann dancing pavilion was the scene of much hilarity when the true carnival spirit existed as the masked and costumed revelers danced to the snappy music played by the Herlinneaux orchestra from Ladysmith. At 11 o'clock everyone lined up for the grand march. The judges had a most difficult task before them when they had to pick the best costumes, as all the dresses were splendid. However, after much thought, Mrs. Harold Potentier was awarded the first prize for the best dressed lady, a Spanish lady; Mr. Leo Barnet, as an Indian rajah, won the best dressed gentleman's prize; the best sustained lady's costume was won by Mrs. Adams as a Turkish lady; for the best sustained gentleman's character, Mr. Harold Potentier, as a Spaniard, took first place. The best comic gentleman was Mr. B. Howard, as a tramp, and Mrs. Sam Alexander won the ladies' comic as a clown.

* * *

Mr. and Mrs. David Madill and their son spent the week-end in Victoria.

* * *

Mrs. Hammill, who has been the guest of Mr. and Mrs. W. F. Grossleg for the past month, has returned to Victoria.

* * *

Mrs. M. E. Bailey, of Tyee Siding, and Miss Anna Lomas, of Duncan, spent the week-end as the guests of Mr. and Mrs. E. S. Lomas.

* * *

Miss Vivian Castley spent the week-end visiting her parents, Mr. and Mrs. J. H. Castley.

Chemainus Personals

A number of Chemainus residents were visitors at Westholme on Friday afternoon, attending the annual church sale and tea. Among those motoring down were: Rev. B. E. and Mrs. Spurling, Mrs. Chatters, Mrs. Stubbs, Mrs. Lang, Mrs. Halhed, Mrs. Aiken and Mrs. Toynbee.

* * *

Mrs. Spurling entertained at tea on Saturday afternoon, her guests including Mr. and Mrs. Veale, Mrs. Cass, Mrs. Townbee, Mrs. Lang and Rev. E. M. Cooke, of Ladysmith.

* * *

Mr. and Mrs. William Wyllie, whose marriage took place at Ladysmith on Monday morning, are spending a honeymoon in Victoria and Seattle.

* * *

Mr. and Mrs. Veale, who recently came from Salmon Arm, are residing in Chemainus.

* * *

Rev. E. M. Cooke, who has recently come out from Westbury, Shropshire, Eng., for a few months, visited Rev. B. E. and Mrs. Spurling during the week-end.

* * *

On Thursday evening, under the auspices of the Chemainus Recreation Club, a carnival dance was held. Balloon caps, serpentine streamers and confetti were distributed, adding to the gaiety of the scene. Mrs. Murray and Mrs. Jacobson convened the supper.

Shawnigan Lake News

Mrs. H. Buckle, of Victoria, is staying with her son and daughter-in-law, Mr. and Mrs. T. S. Buckle.

* * *

Mrs. Heggie has had as her guests at Pen-y-wern Lodge during the past week Mr. T. A. Moilliet, of Vavenby; Mr. Clayton, of Victoria, and Mrs. Robinson, from the Okanagan.

* * *

The Shawnigan Lake Basketball Club gave its first dance of the season in the S.L.A.A. Hall on Saturday night. It proved a great success. The supper was supplied by the members of the club and the music by a popular orchestra composed of Mr. and Mrs. Earle and Mr. E. H. J. Walker. Two games are arranged for Saturday, October 27. The Foresters will send up a team from Victoria to compete with the men. The ladies' team will be decided on later.

Jordan River News

Mr. L. Patt is in Victoria for a few days.

* * *

Mrs. R. Greene spent Thursday and Friday in Victoria.

* * *

Mr. and Mrs. Morier have come to live in Jordan River.

Nanaimo Social News

At the military whist drive held in the Odd Fellows Hall, the following were the prize winners: First prize, table No. three, Mrs. Little, Mrs. Scott, Mrs. Charnock, Mr. Newberry; second prize, table No. nineteen, Mrs. Wilson, Mrs. Dritz, Mr. Brown, Mr. Brewster; third prize, table No. one, Mrs. Scales, Mrs. Milburn, Mr. Brown and Mr. Reid.

* * *

Winners of the partner whist drive in the Legion Hall were: First, Mrs. Dean and Mrs. Dunn; second, Mrs. Rodgers and Mr. Lundy; third, Mr. and Mrs. Jacques.

* * *

Mrs. George Reifel and family, of Vancouver, and Mr. and Mrs. William Booth, of Courtenay, are spending the week-end in Nanaimo, the guests of Mr. and Mrs. C. Reifel, of Dunsmuir Street.

* * *

Mr. and Mrs. Walter Craig, of Seattle, are visiting Mr. Craig's parents, Mr. and Mrs. William Craig, Milton Street.

* * *

Miss Edith Bell, Fitzwilliam Street, has as her guest Mrs. Parsons, of New York city, who is on an extended tour of the West. Mrs. Parsons is highly enthusiastic over the scenic beauty of the island and considers it one of the most delightful places seen on her tour.

Tofino Personals

Dr. Williamson, of the biological board, is at present staying in Tofino at the Sunset Inn. Dr. Williamson has been employed all Summer on a study of pilchards and their habits.

* * *

Mrs. D. B. McPhee, of Lennard Island lighthouse, returned home on the Princess Maquinna after a short visit to Victoria. She was accompanied by her daughter, Miss Violet Pike, who is staying with her for a short time.

* * *

Mesdames C. Dawley and S. J. Grant returned to Clayoquot, after a visit to Victoria.

* * *

Mr. N. G. Thomas, who recently sold his interest in the Tofino Trading Company, is building a residence on the waterfront. Mr. T. Wingen is in charge of building operations.

* * *

Inspector Parsons, of the Provincial Police, paid a short visit to Tofino recently, on the police launch P.M.L.-6. Constable Williams has been stationed here for the Winter months and is residing in Mr. J. W. Thompson's house.

Qualicum Beach News

Messrs. J. Marks, W. Charles and J. Moss, of Victoria, and C. G. Cradock, R. G. Gurney, W. J. Field and J. S. Kirkwood, of Vancouver, were guests at the Sunset Inn last week.

Nanoose Bay News

Mr. William Roberts has returned to Nanoose after spending the past few months in Vancouver.

* * *

Mr. C. Cradock, of Vancouver, and Mr. L. Marks, of Victoria, paid a visit to Nanoose during the week.

* * *

Mr. Arthur Lane, of Nanaimo, spent the week-end as the guest of Mr. and Mrs. N. Dickinson, at Powder Point.

* * *

Mrs. James McMaster and Mrs. Charles McAdam were recent visitors at Nanoose, guests of Mrs. G. L. Webster. On their return to Nanaimo they were accompanied by Mrs. Webster, who spent a few days in town as the guest of Mrs. McMaster, Newcastle Townsite.

* * *

Miss Frances Nicklin was the week-end guest of her parents at Errington.

* * *

Mr. Myer Franks, of Vancouver, was a visitor at Nanoose during the week.

* * *

Mr. C. Johnson, of Vancouver, is spending a week at Nanoose.

* * *

Mr. and Mrs. George Pilkington and family have left Nanoose to take up residence at Departure Bay. They were accompanied by Mr. Denis Phillip, who will remain at Departure Bay for a short time before leaving for Victoria, where he will meet his mother, who is arriving from England. Mr. Phillip and his mother expect to make their home in the Capital City.

* * *

Mr. Charles Monk and Mr. Kerr, of Vancouver, spent the week-end at Nanoose on a hunting trip. They were guests at the Arlington Hotel.

Daughters of Pity Tea

The home of Mrs. Sylvester, 1716 Fort Street, was the scene of a very successful silver tea on Saturday afternoon in aid of the funds of the Daughters of Pity. The tea table, with its dainty basket of gladioli and cosmos, was in charge of Miss Bannerman, Miss Lovell and Mrs. Macrae. Miss White presided at a daintily decorated candy stall, assisted by the Misses Stevenson, Worthington, May and Stoddart; fancywork was sold by Miss Somerville, assisted by Mrs. Mackay. An enjoyable programme, arranged by Miss Bannerman, included dainty dances by tiny pupils of Mrs. Dorothy Wilson in costume, and songs by Mrs. Sydney Sherratt, Mrs. B. Noel, Mrs. George Elliott, with Miss C. Moore at the piano. Miss Tait and Miss Couves were in charge of the tea.

Substantial Sum Results From Fashion Show

Nearly $400 was realized from the fashion show held last week by the Gonzales Chapter, I.O.D.E. Mrs. J. E. Umbach, who convened the undertaking, wishes on behalf of the Chapter, to tender thanks to the following for their assistance: The Times and The Colonist, the Hudson's Bay Company, David Spencer Limited, Angus Campbell Limited, Dorothy Winder, P. B. Scurrah Limited, Miss Livingstone, Foster Fur Co., Maynard's Shoe Store, William Cathcart Company, Peden Bros., J. Rose, W. H. Wilkerson, J. MacMartin, Brown's Nurseries, Fletcher Bros.; the management of the Empress Hotel; R. Diespecker for assistance at the door, and the following firms for loan of accessories to help decorate the stage: Hudson's Bay Company, lamp; Dorothy Winder, shawl; David Spencer Limited, chairs; The Marionnette, French dolls, and J. Savannah, spotlight.

Weddings

BARR—CUDMORE

At "Breadalbane," at 7:15 p.m. on Saturday, Rev. Dr. Campbell united in marriage Mary Elizabeth, second daughter of Mr. and Mrs. Charles T. Cudmore, and Mr. Daniel West Barr, son of Mr. and Mrs. Michael Barr, Ottawa. The bride was attended by her sister, Miss Evelyn Mae Cudmore, and the groom by Mr. Stanley Jones.

The bride was prettily gowned in blue silk, trimmed with silver lace and georgette, with hat to match. The bridesmaid was dressed in peach georgette, with black feather hat.

Following the ceremony a reception was held at the home of the bride's parents, Strawberry Vale, which was attended by the immediate friends of the family.

WYLLIE—GOURLEY

A quiet eddding took place on Monday morning at 8 o'clock, in the Ladysmith United Presbyterian Church, when the Rev. W. R. Brown united in marriage Miss Jean Gourley, eldest daughter of Mr. and Mrs. D. Gourley, of this city, to Mr. William Wyllie, eldest son of Mr. and Mrs. P. Wyllie, of Cassidy. The bride, given in marriage by her father, was charming in a dress of Copeland blue crepe de Chine and a becoming hat to match. She was attended by the groom's sister, Miss Cecilia Wyllie, who wore a gown of sand crepe de Chine, with hat of the same tone. The groom was supported by Mr. James Frew. After the ceremony Mr. and Mrs. Wyllie left for a honeymoon trip to Seattle and Vancouver, and upon their return will take up residence in Chemainus.

Kitty McKay

By Nina Wilcox Putnam

The girl friend says this is Fire Prevention Day, and someone must have been practicing on her kitchen stove.

Captive Sunshine COMFORT Radiating COAL
J. KINGHAM & CO. LTD.
100 BROAD ST. PHONE 647

Sore Feet? Women!
Wear Wilbur B. Coon Shoes
And Give Your Feet a Treat. Available in 200 Fittings. Sizes 1 to 12, and Widths From 7A to 4E.
THORNE SHOE SHOPPE
Phone 2101 1316 Douglas Street

JAMES BAY HOTEL
270 Government Street
Let Your Winter Comfort Be Our Responsibility
Our very moderate inclusive rates as a rule prove a saving from housekeeping costs, and offer an entire rest from household worries.
Our hotel is always heated just to suit the weather, and cheerful open fires add to the attractiveness of the cosy sitting-rooms.
We give the greatest care to our dining-room, and none but the most competent chefs and skilful waitresses are entrusted with the preparation and service of meals.
Phone 2304

The Nonentities ?

Fireside Happiness
Through the Beauty and Comfort of

The "Magicoal" Electric Fire
A Magicoal Electric Fire
The heat is there—the glow—the comfort—the coal apparently burning and flickering—yet both heat and glow are controlled by the magic of an electric switch.
These electric fires are on display at our showrooms. Come and examine them. Feel the heat and see the glow.
BC Electric
Douglas Street Langley Street

A Variety of Furs, Fabrics and Stylings Shown in Our
Smart Coats
Unquestionably the most varied collection of Fur and Fur-Trimmed Coats in Victoria—every new and unusual weave in novelty and plain materials in black and new colors. Master-tailored in many youthful ways and lavishly furred. The most wearable coats priced incomparably low. Sizes for Women and Misses.

If you have enjoyed the privilege of our Budget Plan, recommend it to your friends that they, too, may have the convenience of wearing while paying for their clothes.
Every Article Is Guaranteed As Advertised
Malek's Limited
Women's Ready-to-Wear and Millinery
1212 Douglas St. Phone 1901
Your Money Back If You Can Buy for Less

CANADIAN NATIONAL RAILWAYS
SERVICE
THE exceptionally heavy passenger traffic handled during the Summer season demonstrated the popularity of our service. The same high standard of individual attention will maintain in the Fall and Winter months. Try it and be convinced.
'The Continental Limited'
TO MONTREAL 9:50 P.M.
CANADA'S TRAIN DE LUXE
Equipment includes standard and tourist sleeping cars, also dining car and drawing-room-compartment-library-observation car with radio. Carries through standard sleeper Vancouver-Kelowna, also Vancouver-Chicago.
CANADIAN NATIONAL

Continuous Clarification System Used
Pantorium DYE WORKS
For and Quadra Phone 2300
Try the Valeteria Service—There's None Better

KODAKS
CINE KODAKS
KODASCOPES
Projecting Screens and Cine Kodak Films
MacFARLANE DRUG CO.
Cor. Douglas and Johnson

HOUSES FURNISHED ON EASY TERMS
Standard Furniture
710 YATES STREET

No Cure No Pay
Diseases treated successfully without drugs or knife.
Lectures, Friday, 8 P.M.
G. WARDELL, M.-T.D.
Doctor of Mechano-Therapy
Phone 5324 554 Niagara St.
No. 3 Car, Beacon Hill

BULBS
See Our Display and Price List
A. J. Woodward & Sons
621 Fort St. Phone 918

SUGGESTION—
Housekeeping, difficult problem, will be solved by spending the Winter at the Hotel Douglas.
First-Class Room and Board, $2.50 Per Day. Room Without Board, $5.00 Weekly.

McGill University
MONTREAL
Faculty of
MUSIC
Decide NOW to Enter for Annual Local Examinations
Through these examinations—open to the pupils of all teachers and held by competent and impartial examiners—the standing of a student may be ascertained and progress tested. They are also preparatory to the diploma and degree courses in music, which, taken from McGill, the national university of Canada, are recognized everywhere as of the highest standing.
Theoretical Examinations will be held on or about May 1st, and Practical Examinations during May and June at various centres throughout Canada. Preparations for the Examinations should be commenced at once, and further information regarding the different grades, music to be prepared, fees, etc., and application forms may be obtained by applying direct to the Secretary of the Faculty of Music of McGill University or to the local secretary, Dr. J. E. Watson, 1002 Fort Street, Victoria, B.C.

Corns, Callouses
Painlessly Removed
New Process
MARINELLO
713 Yates St. Phone 2477

SAANICH BOARD OF TRADE
Masquerade Ball
AGRICULTURAL HALL SAANICHTON
Wednesday, Oct. 24
Funds to Improve Saanich Bathing Beaches
Pitt's Orchestra
Prizes and Tombolas
Refreshments—Dancing 9 to 1
Ladies $1.00 Gents $1.50
Tickets at Vancouver Island Realty, Broad Street, or Secretary Board of Trade, Brentwood Bay.
Bus will run at 8.15 P.M. from Central Depot, returning after the dance. Make reservations at once. Tickets for ball can be obtained from Central Depot.
TOMBOLA PRIZES
Motor Rug, Etc.
Best Lady's Fancy Dress.
Best Gentleman's Fancy Dress.
Best Comic Dress (Lady).
Best Comic Dress (Gentleman).
Best Advertisement.
Best National Costume.

Serviceable Umbrellas

Girls' Umbrellas at $1.75
A splendid school umbrella, with good black cover and attractive handles, with carrying loop. Price, each **$1.75**

Women's Umbrellas at $2.95
Chubby style, with splendid quality covers in all desired shades. Frames are sturdy and reliable, while the handles are distinctly pleasing and have cord loops to match. Price **$2.95**

Women's Gloria Covered Chubby Umbrellas at $4.50 Each
With smart metal frame and steel shaft. Stylish new handles, with loop to match. These excellent new umbrellas come in all wanted colors, and are finished with amber tips and ferrule. Price, each **$4.50**

—Main Floor, HBC

Everything for Card Players

Playing Cards
"Steamship" Playing Cards, per pack ..... **35¢**
"Hornet" Playing Cards, per pack ..... **50¢**
"Bicycle" Bridge Playing Cards, a popular quality, pack ..... **75¢**
"Arpak" No-Revoke English Playing Cards, per pack ..... **75¢**
Congress Bridge Playing Cards, gilt edged, with beautiful picture backs, per pack **$1.00**
Goodall's London Made Gilt Edge Bridge Playing Cards, with Clan Tartan backs, per pack **$1.25**

Books on Bridge
Foster's Bridge for Beginners. The A B C of Auction Bridge, written in a clear, concise way for beginners. Priced at, per copy **$1.00**
Hoyle's Complete Handbook of Games, including Auction Bridge, Bridge, Whist and Five Hundred.

Other Bridge Accessories
Decorated Score Pads. Prices, per dozen ..... **25¢** and **50¢**
Tally Numbers, set of six in a decorated box. Per box ..... **50¢**
Tally Cards in unique designs. Per dozen ..... **25¢** and **50¢**
Decorated Bridge Sets, consisting of two score pads and eight tallies. Price, per box **$1.00**
Decorated Bridge Sets, consisting of four score pads and sixteen tallies. Price, box **$1.50**

—Main Floor, HBC

A Rogers Radio

Will Give You Pleasure and Satisfaction

Rogers Model "420" Table Set. More than up-to-date and yet very moderately priced at **$170.00**
Same, complete with speaker, at **$209.50**
Rogers Model "420" Console, fitted with the Rogers Symphony Speaker. The tone quality and reproductions of this set are wonderful. Complete, ready to operate **$275.00**
Rogers Hi-Boy Combination Phonograph and Radio combined. A wonderful instrument, complete and ready to operate for **$340.00**
All Rogers radios are guaranteed for one year.
May be purchased on our easy payment plan.

—Lower Main Floor, HBC

Do You Take Pride in Your Pantry Shelves?

Then Provide Them With These Neat Sets

White and Blue Japan Apartment Sets
Consisting of bread, tea, sugar and coffee containers. At, per set **$2.25**

Grocery Sets
In grey and red trimming, and consisting of flour, sugar, tea and coffee containers. At, per set **$1.35**

Grey Japan Flour Boxes
With blue trimming. To hold 50 lbs. Price, each **$2.50**

Heavy Galvanized Wash Tubs
No. 2 size, with wringer rests on side. Folding galvanized handles. Price, each **$1.49**

—Lower Main Floor, HBC

Today's Meat Specials

Sirloin Steaks, per lb. ..... **38¢**
Round Steaks, per lb. ..... **35¢**
and ..... **30¢**
Shoulder Steaks, per lb. ..... **25¢**
Pot Roast, per lb. ..... **20¢**
Plate Beef and Brisket, lb., **18¢**
Rib Mutton Chops, per lb. ..... **25¢**
Loin Mutton Chops, lb. ..... **30¢**
Mutton Stew, per lb. ..... **15¢**
Loin Pork Chops, per lb. ..... **35¢**
Veal Chops, per lb. ..... **40¢**
Minced Steak, per lb. ..... **25¢**
Stewing Beef, per lb. ..... **20¢**
and ..... **25¢**
Imperial Pork Sausages at 2 lbs. for ..... **55¢**

—Lower Main Floor, HBC

Special
For a Limited Time Only
The Hoover
for
$4.50 Down
Balance in Easy Monthly Payments

Hudson's Bay Company.

INCORPORATED 2ND MAY 1670.

Other Stores at Winnipeg, Yorkton, Saskatoon, Edmonton, Calgary, Lethbridge, Nelson, Vernon, Kamloops and Vancouver

Phone 1670
For Quick and Courteous Service
Private Exchange Connecting All Departments

20 Per Cent Discount Sale of Frocks, Coats, Millinery

Continues Today, Wednesday and Thursday

Including the Actual Garments Exhibited at the Recent Fashion Show at the Empress

Hundreds of garments, all new and up-to-the-minute in style, many of the models having just been received from the foremost designers in New York and other fashion centres, offered at twenty per cent less than regular prices.

Fur-Trimmed Coats
Regular $59.50 to $95.00 at
20% Off

Sport Suits and Frocks
Regular $35.00 to $49.50 at
20% Off

Afternoon Frocks
Regular $49.50 to $89.50 at
20% Off

French Evening Gowns
Regular $37.50 to $85.00 at
20% Off

We Invite Inquiries About Our Weekly Payment Plan

Home Dressmaking Week

There are thousands of yards of new and beautiful fabrics ready for Fall sewing—Silks, Velvets, Velveteens and Wool Fabrics of every kind, all waiting to be made up into fashionable garments.

Our Pattern Department

Is ready to help you in the selection of the most suitable styles. We have four excellent pattern services—

Vogue, Butterick, Pictorial Review and Kut-Eezi

A Kut-Eezi Pattern will be given free to anyone who cares to ask for it. This is a pattern of a smart house or daytime frock—easy to make, as are all Kut-Eezi patterns.

Crepe Marocain
A seasonable material of silk and wool in a heavy draping quality. Suitable for afternoon wear. Shown in a good range of colors, including beige, rosewood, old blue, Mount Vernon green, gull, Havana, airways, navy, black and ivory. Width, 38 inches. Price, per yard **$2.50**

For afternoon wear we suggest a frock made from Kut-Eezi Pattern No. 10082.

New Shot Taffetas
In weight for dresses and in a large range of colorings, including old blue, rose, peach, turquoise, orchid, aqua, coral, briar rose, apricot and mauve. Width, 36 inches. Price, yard **$1.50**

The dress shown in Vogue Pattern No. 9292 would look well in this pleasing fabric.

Satin Brilliant at $1.00 a Yard
An exceptionally low price for this satin, which is of a rich texture and bright lustrous surface. Shown in a splendid range of colors, including old blue, rose, orchid, champagne, Manila, jade, palm, Lucerne, Mother Goose, Goya, coral, Chin Chin, navy, black and ivory. Width 36 inches. Price, per yard **$1.00**

For a handsome dress use Kut-Eezi Pattern No. 10117.

Novelty Dress Tweeds and Homespun Suiting
Novelty fabrics that make up into very smart frocks in one and two-tone effects. These fabrics can be selected with plain shades to match. Width 38 inches. Price, yard **$1.75**

Butterick Pattern No. 2239 is very smart.

Art Silk Wool Stripe Suitings
Beautiful wool fabrics in a nice smooth finish in lovely silk stripe designs. Choose from fawn, brown, reseda, navy and Copenhagen. Width 54 inches. Price, per yard **$2.50**

Check Wool Suitings
Wool fabric in block checks of brown, Copenhagen and red, with plain sand shades to match. This makes up into smart frocks or sports suits. Width 54 inches. Price, per yard **$2.50**

Kut-Eezi Pattern No. 10070 features a smart tailored frock.

—Main Floor, HBC

21.50 Down Places This Three-Piece Chesterfield Suite in Your Home

Superior Quality Chesterfield Suites, including large settee, arm chair and high-back fireside chair. These suites are of sound construction with deep spring seats and loose spring cushions. Covered in high-grade English mohair in dark taupe shade with one side of spring cushion in figured velour to match. Complete, **$215.00**

Or $21.50 Down—Balance in Nine Monthly Payments.

Three-Piece Suite of similar construction but with wide scroll arms. Showwood front, moss edging and fine quality moquette on one side of loose cushions. Price, complete **$235.00**

Or $23.50 Down—Balance in Nine Monthly Payments.

—Fourth Floor, HBC

Heavy Fabrics for Portieres, Hall and Other Draperies

Make your home look and feel warm and inviting. See that each niche and resting place is protected from chilling draughts. The judicious use of thick soft drapes can accomplish this desirable state of things and add beauty as well.

English Wool Art Serge at 95c a Yard
Plain Wool Art Serge in good serviceable quality. Suitable for draperies, portieres and table covers. Shown in blue, brown, green or red. Width 48 inches. Price, per yard ..... **95¢**

Heavy Plushette at $1.75 a Yard
50-Inch Wide Heavy Grade Plushette. This has a silky looking pile and hangs soft. Very suitable for portieres and heavy drapes. Price, per yard, **$1.75**

Printed Terry Cloth at $1.10 a Yard
Printed in nice attractive patterns, this heavy Terry Cloth makes very warm and pleasing drapes. Width 36 inches. Price, per yard **$1.10**

Imported Velours at $1.75 a Yard
This rich and dignified drapery will add greatly to the appearance of your dining or living-room. Rich color tones. Price, per yard **$1.75**

—Third Floor, HBC

Our Quick Service Notion Section

Offers a Full Range of All Sewing Requisites at Popular Prices

J. & P. Coats' 200-Yard Spools 6-Cord Sewing Cotton. All numbers in black and in white. Price, per spool ..... **10¢**
Peerless Mercerized Sewing Cotton, 80-yard spools. All colors. Price, per spool ..... **5¢**
Belding's 80-Yard Spools of Sewing Silk. Black, white and all wanted colors. Price, per spool ..... **15¢**
Buttonhole Twist, 10-yard spools. All colors and black or white. Price, per spool ..... **5¢**
Clark's 100-Yard Spools Sewing Cotton. All colors. Price, per spool ..... **6¢**
Basting Cotton, 1,000 yards; white only. Price, per spool, **30¢**
Dressmakers' Pins, hardened and tempered with points like needles. Price, per ¼-lb. box for ..... **35¢**
Double-Fold Silk Bias Tape, in soft finish pure silk. Fold double; half the trouble. Fast colors. All shades. 3-Yard card ..... **35¢**
Cutting-Out Scissors for home dressmakers. Bought direct, and very outstanding values in all wanted sizes. Prices from **25¢** to **$1.75**
Sterling Silver Thimbles, extra strong, interlined with steel. Price, each, **$1.00** and **$1.50**

—Main Floor, HBC

HBC Purity Food Supplies

Seal of Quality Creamery Butter, per lb. ..... **47¢**
3 lbs. for **$1.39**
Domestic Shortening, lb., **19¢**
B. C. Fresh Eggs, Pullet Extras, per dozen ..... **40¢**
Shamrock Brand Side Bacon, per lb. ..... **53¢**
Shamrock Brand Hams, half ham, per lb. ..... **39¢**
Whole ham, per lb. ..... **38¢**
Kraft Canadian Cheese, lb., **43¢**
Canadian Stilton Cheese, per lb. ..... **40¢**
Dutch Edam Cheese, lb., **40¢**
Sliced Corned Beef, per lb., **30¢**
Sliced Jellied Ham, per lb., **30¢**
Sliced Baked Ham, per lb., **65¢**
Sliced Ham Loaf, per lb. ..... **40¢**
Heinz Sweet Mixed Pickles, pint ..... **40¢**
Robertson's Scotch Marmalade, per jar ..... **22¢**
North Sea Brand Crab Meat, guaranteed quality, ¼-lb. tin for ..... **22¢**
Non-Such Stove Polish, special, per bottle ..... **18¢**
2 bottles for ..... **35¢**
Old Dutch Cleanser, 3 tins **29¢**
Our Economy Blend Black Tea, per lb. ..... **45¢**
Our Imperial Blend Freshly Roasted Pure Coffee, lb., **55¢**
Clark's New Season Tomato Soup, per tin ..... **10¢**
Clark's New Season Tomato Ketchup, 12-oz. bottle ..... **22¢**

"Quick Suds"

Chipso, a fine white soap in flake form, large package for **23c**

Fruit and Vegetables

Fancy Okanagan Jonathan Apples, 4 lbs. for ..... **25¢**
Local Quince for Jelly, 3 lbs. for ..... **25¢**
New Season's Cranberries, per lb. ..... **33¢**
Finest Local Pumpkin, lb., **4¢**
Freshly Roasted Peanuts, per lb. ..... **15¢**
Popping Corn, per lb. ..... **10¢**
New Washed Brazils, lb., **30¢**
Fancy Tokay Grapes, lb., **15¢**
Sweet Valencia Oranges, per dozen, **50¢, 60¢** and **70¢**

Local King Apples, household pack. Special, per pack **$1.48**

Potato Special
Another shipment of Local Burbank Potatoes just received, quality guaranteed. Special, per sack **$1.57**

—Lower Main Floor, HBC

Children's Hosiery

At Special Prices

This is Hosiery Week. On Sunday we advertised some of our outstanding lines of Women's Hosiery. Today we are offering some extra special bargains in Children's Hosiery.

Children's Three-Quarter-Length Silk and Lisle Fancy Check Socks
Every pair perfect, with pretty turn-over tops. Shown in black and white checks only. Sizes 7 to 9½. Regular 59c. Special, per pair **39c**

Children's One-and-One-Ribbed Silk and Lisle Stockings
Full-Length Silk and Lisle Stockings, in black and brown only, clearing at this reduced price. Sizes 5½ to 7½ and 9 to 10 only. Regular 50c. Special Price, pair, **25c**

Children's Three-Quarter Lisle Socks
Attractive well-made Socks in good colors, with fancy ribbed cuff tops. Excellent for school wear and featuring the smart two-tone check effects. Sizes 7 to 9½. Regular 75c. Special **59c**

Oddments in Misses' All-Wool Black Cashmere Hose
In small sizes only. Regular 98c. Clearing at, per pair **49c**

Misses' Art Silk Hose
Straight-Leg Silk-to-the-Welt Hose, in all desirable colors for Fall wear. Well reinforced at soles, toes and heels. Sizes 8 to 9½. Regular $1.50. Price, per pair, **98c**

Children's Silk and Wool Hose
Novelty checks and neat one-and-one-ribbed full-length Silk and Wool Stockings. These are the famous A.B.C. quality, noted for wear, appearance and perfection of fit. Sizes 7, 7½, 8, 9½ and 10. Special Price, per pair **69c**

Children's Three-Quarter All-Wool Golf Hose

At Special Prices

With turn-down cuff in good color contrasts. Made from sturdy pure wool yarns, and suitable for girls' and boys' school wear.

Sizes 7 and 7½. Regular 85c for ..... **75¢**
Sizes 8 and 8½. Regular 95c for ..... **85¢**
Sizes 9 to 10. Regular $1.10 for ..... **95¢**

Children's "Little Hudson" Hose

Made in Canada from specially selected fine Botany yarns. A neat 1-and-1-ribbed pure wool stocking, fully dependable for wear and excellent fitting. Shown in shades of nude, sand, grey, brown, black and white.

Sizes 5 and 5½, per pair ..... **50¢**
Sizes 6 and 6½, per pair ..... **65¢**
Sizes 7 and 7½, per pair ..... **75¢**
Sizes 9, 9½ and 10, per pair ..... **95¢**

—Main Floor, HBC

20% Off Model Hats

Many of Our Very Best Models, Including Those Exhibited at the Recent Fashion Show All at 20% Reduction

Take advantage of this special early sale of lovely models for every need and occasion. All new fashionable colors are featured, and the becoming types shown at the Empress Hotel Fashion Show are included with others equally fascinating.

Regular $20.00 Hats for **$16.00**
Regular $18.50 Hats for **$14.80**
Regular $16.50 Hats for **$13.20**
Regular $15.00 Hats for **$12.00**
Regular $12.50 Hats for **$10.00**

—Second Floor, HBC

New and Complete Stock of Harvey's Rayon Underwear

Rayon Silk Vests at 89c
Harvey's Fine Quality Rayon Silk Vests, with opera strap. Sizes 36 to 42. Colors are pink, peach, apricot, mauve, poudre, Nile, sunni and June rose. Also shown in white. Price ..... **89¢**

Rayon Vests at $1.50
Many prefer a vest with built-up shoulder and tailored strap, and for such these are just right. Colors are peach, apricot, Nile, sunni and pink. Shown also in white. Sizes 36 to 44. Price **$1.50**

Rayon Silk Panties at $1.50 a Pair
These snug fitting French panties with 2-inch shaped cuff are more popular than ever. Pastel shades, peach, apricot, mauve, Nile and sunni. In small and medium sizes. Price, per pair, **$1.50**

Rayon Bobettes at $1.25 a Pair
The younger set favor this short knee bloomer, with elastic and full gusset, in azure, June rose, sunset, peach, mauve; also white. In small and medium sizes. Price, per pair **$1.25**

Harvey's Rayon Bloomers at $1.25 a Pair
Almost any desired shade is obtainable in these fine quality rayon silk bloomers, in small, medium and large sizes. Included are peach, apricot, mauve, powder, sunni, June rose, platinum, sunset, sand, bouquet, azure, Nile and black and white. Price, per pair **$1.25**

Harvey's Rayon Bobette and Pantie Combinations at $2.98 a Pair
This one-piece garment is a popular number for dancing or sports wear. In a fine quality silk rayon, with opera top, in peach, Nile, June rose, sunni and white. Price **$2.98**

Harvey's Silk Bloomers at $2.75 a Pair
This bloomer is fashioned and cut for the stout figure. With extra fulness at sides. In the finest quality heavy weight rayon, in peach, apricot, mauve, Nile, azure, bouquet and sunset. Also in black and in white. Sizes 36 to 44. Price **$2.75**

Rayon Silk Slips at $2.98
An excellent quality rayon silk slip, with built-up shoulders. In small, medium and large sizes. All popular shades. Price, each **$2.98**

Heavy Rayon Shadowproof Slips at $3.50
This is an exceedingly popular garment for Winter wear. Made in a heavy quality rayon. Shadowproof, and made with built-up shoulders and tailored strap. Colors are peach, apricot, mauve, Nile, platinum, sunset, bouquet and azure; also in black or white. Priced at, each **$3.50**

—Second Floor, HBC

Accumulative Sale of Drug Sundries

Six More Bargains Added to the Six Already Advertised, Making Twelve for Today's Shoppers

Each day this week we are advertising six popular bargains. Unless completely sold out these items will remain on sale until the end of the week, when there will be an accumulation of thirty-six bargains. We suggest that you cut out this ad. and keep it for reference in case you have to delay your shopping until later in the week.

Bargain No. 7
A Combination Special—Krushen Salts, 75c value, and a 25c bottle of Listerine **84c**

Bargain No. 8
Hot Water Bottles, good average size, guaranteed two years **$1.19**

Bargain No. 9
6-oz. Sealed Bottles of Olive Oil **33c**

Bargain No. 10
Kennedy's Stomach Bitters, $1.25 value for **89c**

Bargain No. 11
Imported Cologne, in long green shaker top bottles **53c**

Bargain No. 12
Tonic Stout, double size, 70c value **58c**

LATEST SPORT THE WORLD OVER

Eighty-Six Home Runs Hit in the World Series In Twenty-Four Years

Record Number of Twelve Made in Games Between Pirates and Senators in 1925—Ruth Credited With Thirteen

Not including the games between the Pirates and Red Sox in 1903, which were not played under the Brush rules, eighty-six home runs have now been made in twenty-four world's series played since 1905. The total was increased by ten during the recent contests between the Yankees and the Cardinals. Thirteen of the eighty-six circuit clouts were hit by Babe Ruth, who has made more world's series homers than any other player in the history of the sport.

BABE RUTH

Despite the fact that ten homers were hit in the recent series, this number did not establish a new mark. The record number of home runs for a world's series is twelve. This mark was established in the series of 1925 between the Senators and the Pirates. However, in this year's classic the Yankees made nine circuit drives, and this surpassed by one the former mark held by the Senators, who made their record during the seven games played in 1925.

In the series of 1905 between the Giants and the Athletics, which was the first of the annual classics played under the present agreement between the two major leagues, no home runs were made. It was in this series that the famous Matty pitched three shutout games against Connie Mack's team. The first world's series home run did not come until 1908. This was made by Tinker of the Cubs off Wild Bill Donovan, of the Tigers. This was the only homer made that year.

When the Pirates and Tigers met in 1909 four circuit clouts were made. Two of these were hit by Fred Clarke, of the Pirates, and the others by Jones and Crawford, of the Detroit club. The only homer made in the series of 1910 between the Athletics and the Cubs was credited to Murphy, of the Philadelphia club. When the Giants and Athletics clashed in the following year three circuit clouts were made, two of them by "Home Run" Baker and the other by Oldring. Baker made one of his homers off Matty and the other off Marquard.

FOUR MADE IN 1915

In the four-game series between the Athletics and the Braves in 1914 Hank Gowdy made the only home run. In the following year the record for one series was equaled when the Phillies and Red Sox met. Hooper, of the Boston club, made two of the four circuit drives that year. One was hit by Duffy Lewis, of the Red Sox, and the other by Fred Luderus, of the Phillies.

When the Robins and the Red Sox met in the series of 1916 three home runs were recorded. Two of these were made by Larry Gardner, of the Boston club, while the other was hit by Hy Myers of the Brooklyn team. When Myers connected for the circuit Babe Ruth was in the box for the Red Sox.

In the series of 1917 between the Giants and the White Sox three homers were made. Two of these were hit by Bennie Kauff, of the Giants, and the other by Happy Felsch, of the Chicago club. There were no homers in the series of 1918 between the Red Sox and the Cubs, for the first time since 1907. The only one made when the Reds and the White Sox clashed in eight games in the following year was credited to Joe Jackson, of the Chicago club.

Two home runs were made in the series of 1920 between the Robins and the Indians. Both of these were hit off the delivery of Burleigh Grimes, of the Brooklyn club, one being made by Bagby and the other by Elmer Smith. The one made by Smith came with the bases filled, and it is the only homer in world's series history with three men on the bases.

RECORD EQUALLED

The record of four home runs by two clubs in a series was equalled again in 1921 when the Giants and Yankees met for the first time. These were made by Snyder and Irish Meusel, of the Giants, and by Ruth and Fewster, of the Yankees. Ruth's first world's series home run was made off the pitching of Phil Douglas.

In the series of 1922 between the Giants and the Yankees only three homers were hit, two of these being credited to Aaron Ward, of the Yankees, and the other to Irish Meusel, of the Giants. When the two same clubs met again in the following year the record number of homers in a series jumped to ten. Ruth connected for three of these, while two were made by Casey Stengel, of the Giants. Each of Stengel's drives won a game for the National Leaguers. The other homers in the series of that year were made by Ward and Dugan, of the Yankees, and Young, Snyder and Irish Meusel, of the Giants.

Nine homers were made in the series of 1924 between the Giants and the Senators. Goose Goslin, of the Washington club, connected for three of these, thereby equaling the record established by Ruth in the previous year. Stanley Harris, manager of the Senators, made two homers that year, while the others were hit by Kelly, Terry, Bentley and Ryan, of the Giants.

In 1925 the Senators and Pirates set a new record by hitting twelve homers among them. Joe Harris and Goslin, of the Washington club, each connected for three that year. The other circuit drives were made by Cuyler, Wright, Moore and Traynor, of the Pirates, and Judge and Peckinpaugh, of the Senators.

RUTH GETS FOUR

When the Yankees and Cardinals clashed in the world's series of two years ago eight home runs were made. Four of these were driven out by Babe Ruth, three of them coming in one game. Ruth was the only member of the Yankees to connect for a circuit drive that year. The other homers were made by Southworth, Bell, Thevenow and Haines, of the St. Louis club.

Only two home runs were made in the series of last year between the Yanks and the Pirates, and both of them were made by Ruth. Bottomley was the only member of the Cards to hit a homer in this year's series. Gehrig made four of the Yankees' nine homers this year, while Ruth accounted for three, all of them coming in the final game. The others were made by Meusel and Durst.

TENNIS PLAYERS GIVEN RANKINGS

Four Victorians Receive Recognition—Miss Hope Leeming Rated Best Among Women

Four Victorians gained recognition in the British Columbia tennis rankings released yesterday at Vancouver. In the men's rankings, D. M. Gordon is placed fourth, while Bud Hocking is rated sixth. Miss Hope Leeming heads the list in the ladies' rankings, and Miss Mona Miller is placed fourth.

T. O. Ryall, of Vancouver, is named number one among the men, with G. H. Peers and Gordon Shields, both of the same city, second and third respectively. Miss Mary Campbell, who won the British Columbia women's singles, is not ranker, nor is Miss Marjorie Leeming, who played most of her tennis this year in the East, where she took part in the Canadian championships.

THE RANKINGS

The list of rankings is as follows:

Ladies

Miss Hope Leeming, Victoria.
Miss M. Munro, Vancouver.
Miss M. McNab, Jericho.
Miss M. Miller, Victoria.
Miss R. Ellis, Vancouver.
Miss Allison King, Vancouver.
Miss E. Porter, Jericho.
Mrs. Grigor, Jericho.
Mrs. Wolrige, Jericho.
Mrs. Muir, Vancouver.
Mrs. Haggart, Vancouver.

Men

T. O. Ryall, Jericho.
G. H. Peers, Vancouver.
Gordon Shields, Jericho.
D. M. Gordon, Victoria.
G. Cunningham, Trail.
George Sparling, Jericho.
Bud Hocking, Victoria.
H. W. McLean, Jericho.
A. S. Milne, Vancouver.
B. A. Rhodes, Vancouver.

BASIS OF RANKING

Players must play singles in at least two tournaments sanctioned by the British Columbia Lawn Tennis Association and must be members of British Columbia clubs.

JACK DEMPSEY TO QUIT STAGE

Former Champion's Show Will Cease This Week—Crowds Still Following Manassa Mauler

EX-TITLEHOLDER TO GO INTO MOVIES

By WALTER TRUMBULL

Copyright, 1928, by the North American Newspaper Alliance

"Tiger" Jack Dillon will knock out "Battling" Baker for the last time, in Hartford, next Saturday night. In other words, Jack Dempsey is retiring from the stage.

The reason is not, as has been reported, that "the big fight" didn't draw, but that it did not draw in sufficient quantity to take care of the tremendous overhead involved. With the troup and extras, there were enough actors involved to fill the stage at a musical comedy.

The play was not closed by the management. In accordance with a personal agreement, made at the time the contracts were signed, Jack Dempsey was released at his own request. Stage life never did appeal much to Jack, especially as it developed that there was no real part in the play for Mrs. Dempsey, who played, until throat trouble interfered, under her stage name of Estelle Taylor.

She has been in the care of doctors and nurses at the Savoy-Plaza in New York, and all last week Jack commuted from Boston, which was a bit wearing. Fortunately, Mrs. Dempsey is now almost all right again.

TO GO INTO MOVIES

Another reason why Dempsey wishes to quit the stage is that he has received and accepted a most attractive motion picture offer. This means that he can go back to California and live comfortably in his home, instead of at a different hotel each week.

I saw Dempsey's show in Boston on Friday evening. He had a pretty good house and when the lines called for him to say that he had several good fights left in him, the gallery cheered tumultuously. But Jack is through with the ring. When he left the stage door after the performance, the same big throng was waiting that surrounds him wherever he goes.

Tonight, Jack will attend a supper given by the Press Club of Hartford.

"Battling" Baker probably will be relieved that the show is closing. Dempsey never could pull his punches and playing opposite him in a ring makes a man a bad risk for an insurance company.

Australia Defeats "Rest" With Ease

MELBOURNE, Oct. 22.—In a test cricket trial match, the team representing Australia defeated The Rest by an innings and 43 runs. Scores were: Australia, 398; The Rest, 111 and 244. Harris and Nothling made a stand today in an effort to avert the single inning beating, the former getting 51 and the latter 62. Grimmitz, four wickets for 125, was the best bowling in The Rest's second innings.

Wenger Cup Tennis Final Is Decided

The final game of the Wenger Cup Series was played on Saturday afternoon on the local tennis courts, when Mr. and Mrs. F. Ashley Sparks beat Mr. and Mrs. A. F. Bayles in a well fought contest resulting in a score of 6-3, 6-4, thereby winning the cup.

Champion Ice Acrobats

SHIPSTAD AND JOHNSON

In the presentation of Shipstad and Johnson, the Victoria public will enjoy one of the cleverest ice acrobatic shows ever seen in Western Canada. Wherever Shipstad and Johnson have appeared their varied act is accompanied by volleys of laughter from the moment they take the ice. From Rotary headquarters it is announced that the sale of tickets begins this morning. All Rotary members will have tickets to sell, and for the convenience of the public a special Ice Carnival office has been opened on the ground floor of the Pemberton Block in premises formerly occupied by Miller, Court & Company, Limited.

"Big Train" Signs Contract

WALTER Johnson, "Big Train," idol of baseball fans, who left the Washington club last year to manage the Newark team, is back again and has signed a contract to manage the Nationals. Photo shows Walter signing the contract with Clark Griffith, president of the club, looking on.

Two Amateur Golfers Lead Medal Averages

Von Elm and Bobby Jones Now in First Two Places—Leo Diegel Best Among Professionals—Al Espinosa Second

Taking 150 in the thirty-six hole Maryland State Open, Al Espinosa slipped a bit and now Leo Diegel is the only player among the pros who has averaged under 73 strokes to the round in 1928 tournament competition. Bobby Cruickshank, winning with 145, gained some.

Two amateurs, George Von Elm and Bobby Jones, are closely bunched with Diegel for the medal lead, but neither has played as many rounds as Leo. The averages:

Player	18-Hole Rounds Played	Total Strokes	Low Score	Averages Per Round
*G. Von Elm, Detroit	35	2,549	65	72 29-35
*R. Jones, Atlanta	9	656	67	72 8-9
L. Diegel, New York	51	3,720	67	72 16-17
Al Espinosa, Chicago	75	5,478	65	73 1-25
J. Farrell, New York	61	4,458	63	73 5-61
Macdonald Smith, New York	58	4,238	64	73 2-29
J. Black, Oakland, Cal.	8	586	70	73 1-4
G. Sarazen, New York	52	3,820	66	73 6-13
Abe Espinosa, Chicago	26	1,911	65	73 1-2
J. Kirkwood, Albany, Ga.	42	3,088	66	73 11-21
*Dr. O. F. Willing, Portland, Ore.	17	1,252	72	73 11-17
T. Armour, Washington	84	6,194	66	73 31-42
R. Cruickshank, New York	71	5,237	66	73 54-71
A. Watrous, Grand Rapids, Mich.	51	3,765	69	73 14-17
H. Hampton, Chicago	28	2,070	66	73 13-14
W. Pursey, Seattle	21	1,554	67	74
E. Dudley, Los Angeles	41	3,039	68	74 5-41
W. Macfarlane, New York	38	2,820	70	74 4-19
F. Walsh, Appleton, Wis.	62	4,607	67	74 19-62
H. Martin, Reno	19	1,412	70	74 6-19
W. Hagen, New York	29	2,159	67	74 13-29
W. Burke, Port Chester, N.Y.	82	6,107	68	74 39-82
*G. Voight, New York	41	3,055	67	74 21-41
*J. Sweetser, New York	10	746	69	74 3-5
H. Smith, Joplin, Mo.	53	3,955	66	74 33-53
H. Cooper, Buffalo	68	5,075	66	74 43-68
W. Mehlhorn, New York	98	7,316	67	74 32-49
H. Ciuci, Bridgeport, Conn.	59	4,414	65	74 48-59
E. French, Youngstown, O.	34	2,551	70	75 1-34
F. Morrison, Los Angeles	33	2,477	68	75 2-33
D. Linares, Los Angeles	19	1,427	71	75 2-19
*F. Ouimet, Boston	7	526	70	75 1-7
J. Golden, Paterson, N.J.	67	5,036	67	75 11-67
J. Turnesa, New York	85	6,389	64	75 14-85
N. Christian, Portland, Ore.	35	2,632	67	75 1-5
J. Jones, Seattle	39	2,934	69	75 9-39
L. Schmutte, Lima, O.	41	3,085	70	75 10-41
*F. Dolp, Portland, Ore.	16	1,206	71	75 3-8
J. Hutchison, Chicago	34	2,564	68	75 7-17
A. Manero, New York	98	7,391	70	75 41-98
W. Hutchison, Los Angeles	27	2,037	67	75 4-9
W. Klein, New York	56	4,227	67	75 27-56
P. Finlay, Redlands, Cal.	6	453	72	75 1-2
*Watts Gunn, Atlanta	9	680	71	75 5-9
L. Nabholtz, Sharon, Pa.	53	4,010	69	75 35-53
J. Barnes, New York	26	1,975	70	75 25-26
E. Loos, Chicago	16	1,216	71	76
J. Forrester, Baltusrol, N.J.	39	2,967	70	76 1-13
T. Kerrigan, New York	44	3,354	71	76 5-22
*A. Statz, Los Angeles	8	610	70	76 1-4
C. Guest, Detroit	22	1,678	69	76 3-11
M. Dutra, Tacoma	30	2,290	69	76 1-3
*J. Wood Platt, Philadelphia	4	308	71	76 1-2
Mel Smith, Portland, Ore.	32	2,450	70	76 9-16
C. Hueston, Seattle	20	1,534	71	76 7-10
H. Lond, Oklahoma City	25	1,922	68	76 22-25
*C. Evans, Chicago	11	848	71	77 1-11
M. Brady, New York	19	1,469	68	77 6-19
A. de la Torre, New York	35	2,711	71	77 16-35
F. McLeod, Washington	30	2,325	73	77 1-2
*E. Homans, Englewood, N.J.	9	700	73	77 7-9
C. Walker, Englewood, N.J.	26	2,023	73	77 21-26
D. Weber, Chicago	25	1,947	72	77 22-25
*R. Mackenzie, Washington	5	392	71	78 2-5

*Amateurs.

(Records based on open tournament scores only for season starting December, 1927, and ending November, 1928.)

OLD RIVALS WILL CLASH TOMORROW

Rennie & Taylor Will Battle Hudson's Bay in Feature Soccer Tilt—Navy to Play Saanich U.

Two old rivals in midweek soccer, Hudson's Bay and Rennie & Taylor, will hold the spotlight in tomorrow's Hayward Cup fixtures when they clash at the Royal Athletic Park. The other two teams in the Wednesday League, Saanich United and the Navy, will battle it out at Beacon Hill. Games will start at 2:30 o'clock.

In previous years the boys of the green and gold have been a stumbling block to the Bakers. Tomorrow will be their first meeting of the season and with rival squads at full strength a lively battle should result.

After taking the count of the Hudson's Bay last week, the Navy will be out to humble Saanich United and retain second berth in the league standing. The lads from Saanich will trot out a couple of new players and promise to make things interesting for the sailors.

ARCHERY BOOMS

Archery has become quite a fad in Florida, and it is planned to stage annual archery golf championship tournaments at which the rules of golf will prevail. Instead of shooting the arrows into the regulation cups, a half account will be built into the greens.

MRS. JACKSON AND LOUIS GLAZEN WIN MIXED FOURSOMES

Mrs. E. Jackson and Louis Glazen, with a gross score of 87 and a handicap of 11½, giving them a net total of 75½, emerged winners of the mixed foursomes played at the Uplands Golf Club on Sunday. Five strokes behind the leaders came Mrs. C. H. Eve and Harold Brynjolfson, with a gross of 92 and a 12 handicap deducted, gave them an 80.

The six leading scores were as follows:

	Gross	H'cap	Net
Mrs. E. Jackson and L. Glazen	87	11½	76
Mrs. C. H. Eve and H. Brynjolfson	92	12	80
Mrs. Semple and C. O. Geiger	102	21	81
Miss Leith and A. Radford	102	20	82
Mr. and Mrs. Challoner	101	19	82
Mrs. Turnbull and F. L. Leslie	107	25	82

RUGBY UNION WILL MEET THIS EVENING

The Victoria Rugby Union will hold its fortnightly meeting this evening in Room 314, Pemberton Building, at 5 o'clock. As this is the last gathering before both the senior and intermediate leagues open next Saturday, all the members of the executive are requested to make their appearance. Final arrangements for the inauguration of the leagues will be discussed in full.

ROYAL CITY SOCCER XI IS UNDER FIRE

B.C. Heads' Demand for Books of Club Ignored—Commission Will Report to Dominion Body

THREE PLAYERS ARE SUSPENDED

VANCOUVER, Oct. 22.—Although the commission appointed by the D.F.A. to inquire into the charges against certain players of the Westminster Royals Football Club sat for three and one-half hours on Saturday night and cross-examined the officials and players of the club, they were unable to obtain any incriminating proof of the accusations, and it was finally decided to have a transcribed report of the meeting mailed to each member of the commission so that they could study the whole of the evidence in a careful manner and make their recommendations at the next meeting of the B.C.F.A.

Three players of the club, Messrs. Anderson, Chapman and Strang, who had been subpoenaed to appear at the meeting, failed to comply with the summons and it was decided to suspend them until a satisfactory explanation is received in writing. Players Ball and Smith were excused attendance, the former being in Winnipeg and the latter in Alberta.

DEMAND IGNORED

The Westminster Club, to whom a registered letter was sent asking that all the club books, vouchers, cheques, bank books, telegrams and correspondence be turned in to Secretary T. W. Christie by 5 p.m. on Friday, October 19, ignored the demand and the commission will give their recommendation in this connection to the D.F.A., along with their other report.

President Ed. Dickinson, of the B.C.F.A., was chairman of the commission, other members being Alex. Robertson (Victoria), J. A. Knight (Ladysmith), R. H. Davidson (Vancouver) and R. H. Wilkinson (New Westminster) along with Secretary T. W. Christie, of the B.C.F.A.

Alderman Fred Hume was in attendance, holding a watching brief for the Westminster Club.

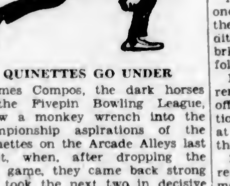

QUINETTES GO UNDER

Times Compos, the dark horses of the Fivepin Bowling League, threw a monkey wrench into the championship aspirations of the Quinettes on the Arcade Alleys last night, when, after dropping the first game, they came back strong and took the next two in decisive style. The Quinettes rolled over 700 in the first game, but from then on they started to slip, and try as they would, failed to get back in the win column. After toppling 573 in the first game, the Times Compos rolled 748 and 736. E. Stewart and S. Jenkins, of the winners, each passed the 200 mark in one game, the former rolling 210 and the latter 206.

Art Porter set the pace for the Quinettes by annexing high aggregate honors with 508. Porter rolled fairly consistently throughout. Today at 3 o'clock the Colonist Editorials will roll the Typos, while at 8 o'clock the C.N.R. will take on the Dynamites.

Scores follow:

Quinettes				
G. Wilkinson	98	131	150	379
A. Porter	193	179	136	508
D. Hunter	150	91	113	354
J. Huxtable	138	136	155	429
J. Quinn	151	131	119	401
	730	668	673	2071

Times Compos				
E. Stewart	93	152	210	445
T. Colton	114	146	139	399
W. Metcalf	95	104	83	282
S. Jenkins	110	206	113	429
V. Baines	161	150	191	502
	573	748	736	2057

CAFEMEN TAKE THREE

Poodle Dog Cafe, trundlers of the Commercial League, ran their winning streak to six straight games when they took the Restorer "B" into camp for three straight. A. Theobald, of the Cafe five, was the only bowler to show anything like form. He rolled 191 for high individual score and 519 for high aggregate.

Tonight the Restorer "A" five will meet the Arcades.

Scores follow:

Poodle Dog Cafe				
S. Nelson	129	118	118	365
H. Beer	146	130	151	427
A. Manson	157	144	149	450
A. Theobald	157	171	191	519
D. Cook	125	73	105	306
	714	636	714	2064

Restorer "B"				
W. Gagnon	120	115	116	351
W. McBay	88	118	91	297
R. Fredette	72	132	99	303
F. Pearde	122	116	114	352
J. Patterson	142	112	103	357
	544	593	523	1660

Rough Riders Win

REGINA, Oct. 22.—With several junior players in the lineup, the Regina Rough Riders defeated the Moose Jaw Maroons, 14-1, here Saturday in the last interprovincial Rugby league scheduled game.

Play-Off System to Be Used by P.C.H.L. To Decide Champs

Highest Two Clubs in League Will Meet for Honors at End of Season—Four New Rules Adopted at Seattle Meeting

SEATTLE, Oct. 22.—Electing Frank Patrick, of Vancouver, president; A. Neppach, of Portland, vice-president, and Hugh M. Caldwell, of Seattle, secretary-treasurer, the Pacific Coast Hockey League this morning completed its present business at an organization meeting held at the Olympic Hotel.

The league magnates from Vancouver and Victoria, on the Canadian side of the line, and Portland and Seattle, on the American side, also O.K.'d a schedule, adopted a revised playing code and completed odds and ends of interteam business.

Under the schedule adopted, play opens in Vancouver on Monday evening, November 19, with Victoria opposing the home team. The two teams shift their series to Victoria on the following evening.

Seattle and Portland open in the Rose City Thursday evening, November 22, then move to Seattle for a second game November 23.

The schedule continues until March 22, when Seattle and Victoria drop their curtain here. Before that date, each team will play eighteen home engagements and play six times in each of the other cities in the circuit.

TO USE PLAY-OFF SYSTEM

The two clubs which stand highest at the end of the scheduled season will then play a series of games for the league championship. The standing will be computed on the point system, two points for a win and one for a tie.

Seattle was represented at the session by Caldwell, Pete Muldoon and Nate Druxman. Muldoon is president of the local club, and will also be the playing manager.

President Patrick represented Vancouver, and his brother Stanley did the voting for Victoria. Bobby Rowe and Neppach represented Portland.

In addition to electing officers, E. L. Richardson, of Calgary, and J. F. Douglas, of Seattle, were made permanent guests of the league, the rewards being similar to honorary vice-presidents. Richardson was the former president of the Western Hockey League, and Douglas was the former vice-president of the Pacific Coast Hockey Association.

The new league, through this action, hopes to partially repay the two men for their great services to the Winter game.

FOUR NEW RULES

A playing code very similar to the one that formerly governed play in the P.C.H.A. was adopted. Four additions to the code were made. A brief resume of the new sections follow:

1—From every intersection offside, renewal of play shall be from a face-off on the blue line between the sections where the offside occurred and at the point where the puck crossed the line.

2—While imposing a penalty, the referee shall stop the game momentarily in order to allow for substitutions. If in the judgment of the referee a player going in on goal with the puck is fouled in his opponent's section when he has an excellent chance to score, the referee shall allow the play to terminate before imposing the penalty.

3—Every eighth penalty that any team shall incur in any one game shall automatically be a penalty shot for the opposing team. Should the offence be serious enough a time penalty shall be given as well.

4—Whenever a goal has been scored there shall be a cessation of play for thirty seconds. If requested by the management of the team on which the goal has been scored, the referee shall allow a cessation of play for one minute and thirty seconds. No such request shall be made during the first ten minutes of play, and can be made only once during any one period by either manager.

Ball Magnates May Fall for Two-Team Idea

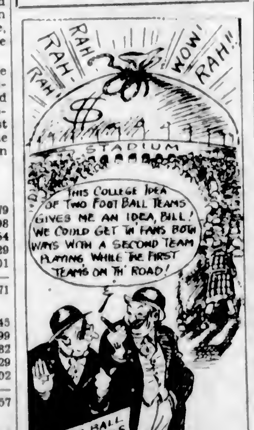

By AL DEMAREE

(Former Pitcher New York Giants)

The baseball magnates are no doubt eyeing with intense interest the recent college experiment of having two football teams, a first and second eleven, each with a distinct schedule of its own.

The second team either plays its game as a curtain raiser or an aftermath when the first team is also playing to the home folks. Sort of a football double-header. If the first team is playing away from home, the second team has everything to itself and the expensive stadium is not a total loss any more.

Just think what the baseball magnates could do with a first and second team if it proves a success in football. They could always play a double-header at a moment's notice on a bad day and draw those Scotch fans who only come out on bargain days.

Or cities like Cincinnati, Detroit, Cleveland, Washington, Brooklyn and Pittsburgh, who only have one major league team, could form another league with their second teams and give their towns continuous baseball, getting the fans coming and going.

WIRT G. BOWMAN IS EASY WINNER

Goes to Post 1-to-2 Favorite and Wins Feature as He Pleases—20,000 See Races

(Special to The Colonist)

TANFORAN, Oct. 22.—The shortest odds of the Tanforan season, 1 to 2, were quoted on Wirt G. Bowman in one of the stake races yesterday. The colt won so easily he might just as well have been Man-o'-War at 1 to 100. Three others started, but after the first furlong Wirt G. never noticed them and he used the race as a workout for the Spreckels Handicap next Saturday, where he will match hoof-throwing with the 1928 Coffroth winner, Crystal Pennant, and other turf satellites. Young "Polly" Lyons was atop Bowman, who has the distinction of being the only race horse extant that has aviated to a race meet.

At least 20,000 racing fans cheered the colt and his rider for several minutes on returning to the judges' stand.

A mighty drive and run down the stretch by Lyons, on Judge Schilling, got a close decision over the outsider, Tuskogee, in the second purse event. Rip Rap slipped along the rail and claimed third place.

Lyons also brought Ervast, another favorite, home without much effort. Three wins out of three mounts rounded out a perfect day for "Polly."

Results follow:

First race—Futurity course:
Forenoon (Inselone) ... $ 4.00 $ ... $ ...
Polly Timber (Woods) ... 4.00 3.00
Muriel H (Palaez) ... 3.00
Time, 1:13 4-5.

Second race—Futurity course:
Ervast (Lyons) ... $ 3.20 $ ... $ ...
Nicodemus (R. Jones) ... 6.00 4.00
The Squire (Burke) ... 4.00
Time, 1:11 4-5.

Third race—Five and a half furlongs:
Bullrun (Louman) ... $22.00 $10.00 $6.00
Capt. Guard (Woods) ... 5.00 5.00
Kingbank (Trimble) ... 3.40
Time, 1:07 4-5.

Fourth race—Mile and seventy yards:
Wirt G. Bowman (Lyons) $ 3.00 $ ... $ ...
House Girl (Chamberlain) ... 6.00
Inca (Trimble) ...
Time, 1:45 2-5. Scratched: Bonnie Omar.

Fifth race—Futurity course:
Judge Schilling (Lyons) $ 4.40 $ 3.20 $ 2.40
Tuskogee (Philpot) ... 3.60 2.80
Rip Rap (Maddux) ... 6.00
Time, 1:09 4-5.

Sixth race—Clubhouse course:
Shasta Rock (Leishman) $18.00 $ 8.00 $ 5.00
Eagle's Home (Palaez) ... 5.00 3.40
Isostasy (R. Jones) ...
Time, 1:37.

OVERNIGHT ENTRIES

First race—Five and a half furlongs; maidens, all ages:
Elmonte ... 94
Ringman ... 94
Paauhau ... 100
Lake Tahoe ... 100
Kitty Moran ... 109
Proclaimer ... 100
Princess Bank ... 105
Nodding ... 108
Burley K ... 100
Compilor ... 108
Rex Blus ... 103
Sierras Shot ... 112

Second race—One mile; three-year-olds and up:
Ojo ... 112
Great Finisher ... 106
Maunaolu ... 101
Shasta Shiek ... 101
Chick Belle ... 101
Green Hills ... 112
Nose Dive ... 107
Alete ... 109
Della Wisp ... 104
Hereakan ... 101
Brian Kent ... 101
Eagle's Home ... 108
Hands Up ... 112
Chiva X ... 112

Third race—Three-year-olds and up; Futurity course:
Jim Bathel ... 102
Burr Winslow ... 107
Hedge ... 112
Orel ... 99
Enfield Jr. ... 107
Ourieda ... 112
Galloping Jo ... 102
Babe Ruth ... 107
Shasta Bishop ... 104
Tent Builder ... 99
Combat ... 102
Kingman ... 107

Fourth race—Mile and a sixteenth; three-year-olds and up:
Tanish ... 111
Biloxi ... 111
Cyclonic ... 114
Black Hawk ... 110
Bonnie Omar ... 116

Fifth race—Two-year-olds and up; Clubhouse course:
Omarsan ... 99
Carolyn Chappell ... 105
Andromeda ... 103
Dr. McAmis ... 108
Star Prince ... 104
Love Charm ... 101
King Plome ... 105

Sixth race—Year-olds and up; Futurity course:
Marcellia ... 105
Sailor Maid ... 114
Duckwell ... 112
Shasta Rabbi ... 94
Domesticated ... 104
Determan ... 107
Thrace ... 107

Weather, clear; track, fast.

FOUGHT OFTEN

Oscar Gardner, famous as the "Omaha Kid" in bygone days, engaged in 547 bouts during his career, which included numerous twenty and twenty-five-round fights. Although he scaled but 116 pounds, he was built like a welterweight.

TWO TITLES CHANGE HANDS IN SAME RING

Al Foreman Topples Canadian Lightweight Crown From Head of Kid Roy by Knockout Route

MONTREAL BOY WINS FROM GEO. FIFIELD

MONTREAL, Oct. 22.—For the first time in Canadian boxing history, two titles changed hands in the same ring here tonight before a crowd of 15,000 persons.

Al Foreman, of Montreal, toppled the Canadian lightweight crown from the head of Leo (Kid) Roy, of Montreal, when he kayoed him in the second round of the ten-round feature bout.

Foreman weighed 130¾ and Roy weighed 127¼.

By knocking his opponent out in the seventh round of their ten-round bout, with the forbidden "rabbit" punch, George Fifield, Toronto, lost his welterweight title to George Sidders, Montreal. Fifield weighed 144½ and Sidders weighed 143½.

From the start of the Roy-Foreman bout it was obvious that the latter would make short work of the champion.

ENGLAND WINS FROM IRELAND

International Soccer at Everton Ends in 2-to-1 Score in Favor of English Eleven

EVERTON, Eng., Oct. 22.—England defeated Ireland in an international soccer match here today by 2 to 1.

International matches between England and Ireland began in 1882, and of the series, England has won thirty-two, Ireland four, while seven have been drawn.

The Englishmen pressed from the start and after several narrow escapes for the Irish goal, following a perfect passing movement, Hulme scored after twenty-six minutes of play. The English line-up had to be rearranged owing to Barrett injuring his foot. He was out for the rest of the game. Ireland rallied. From a corner, Cooper, England's goal tender, cleared Bambry's slow shot. The referee ignored the claim of "hands," and let Bambry, who had recovered the ball, proceed. Cooper half-tackled him, but got no assistance from the English defenders, and Bambry evened the score with a shot into an empty goal. England went on the offensive at the resumption after half-time. Ireland rallied. Two corners were conceded but Ireland could not score.

ROUGH RIDERS TO MEET ST. JOHN IN WESTERN PLAYDOWN

WINNIPEG, Oct. 22.—Announcement was made here tonight of a change in the Western Canada Rugby playdown dates, due to the withdrawal of the Alberta Union. The St. John Club, Winnipeg, will go to Regina to take on the Rough Riders, Saturday, October 27. The winner will proceed West to British Columbia for a two-game series there November 10 and 12.

President Howie Milne, Regina, has called the annual meeting of the Western Canada Rugby Union for Saturday, at Regina.

Ride a
C. C. M.
PERFECT
BICYCLE
Sold on Terms—$5.00 Monthly
Peden Bros.
1410-12 Douglas St. Phone 817
Bicycles, Sporting Goods and Toys

GREASING
Your Car Greased by Experts and the Famous Alemite Equipment at Our Modern Super Service Station
Labor Charge, $1.00
TOM LUMSDEN
Phone 6277-78 Yates and Quadra Sts.

"TRY A NIP TO-NIGHT"
GRANT'S
"Best Procurable"
(THE ORIGINAL)

Pure Scotch Whisky
RICHEST IN FINEST HIGHLAND MALT
Bottled and guaranteed by William Grant & Sons Limited, Glenfiddich and Balvenie-Glenlivet Distilleries, Dufftown & Glasgow, Scotland.
This advertisement is not published or displayed by the Liquor Control Board or by the Government of British Columbia

DUNCAN BADMINTON

O. T. Smythe and Miss D. Roberts Will Meet J. B. Aitken and Mrs. Price in Handicap Final

DUNCAN, Oct. 22.—In an American sealed handicap tournament, played on the courts of the Duncan Badminton Club Saturday, the winners of the play in divisions one and two, respectively, were O. T. Smythe and Miss D. Roberts and J. B. Aitken and Mrs. L. T. Price. The finals between the winners of the two divisions will be played Tuesday. In division one the winning pair were tied with H. M. Ancell and Mrs. Westcott with scores of 179 points each, but in a play-off, Smythe and Miss Roberts won by 21-16. The scores follow:

DIVISION I

O. T. Smythe and Miss Roberts (plus 48), 179.
H. M. Ancell and Mrs. Westcott (plus 50), 126.
Major Rice and Miss N. Blythe (plus 36), 154.
R. Hepenstal and Mrs. Aldersey (plus 54), 150.
L. Henslowe and Miss P. Furlonge (plus 44), 150.
V. G. Pritchard and Mrs. Creighton (plus 54), 142.
Colonel Rice and Mrs. Edmunds (plus 55), 139.
A. Bazett and Mrs. Mutter (scratch), 135.
J. B. Creighton and Mrs. Roberts (plus 50), 128.
D. Mutter and Miss Wynne (plus 50), 112.

DIVISION II

J. B. Aitken and Mrs. L. T. Price (plus 34), 145.
A. Peel and Mrs. Aitken (plus 24), 124.
A. Dirom and Mrs. Smythe (plus 26), 123.
A. Appleby and Mrs. Dirom (plus 23), 122.
T. Bazett and Mrs. Rice (scratch), 120.
S. J. Westcott and Mrs. Dunlop (plus 44), 118.
D. Rice and Mrs. Purvey (plus 76), 110.
H. Alderson and Mrs. Ancell (plus 47), 101.
L. T. Price and Miss D. Green (plus 12), 91.

CLOSE MATCHES MARK CUP PLAY

Opening Rounds for Challoner & Mitchell Trophy at Oak Bay Links Keenly Contested

Close matches featured the opening rounds for the Challoner & Mitchell Cup at the Victoria Golf Club on Sunday. The medalist, A. S. G. Musgrave, defeated A. R. Heiter two up, while A. V. Price put out the hard-hitting Norman Thornton Fell, 4 and 2. Many of the youthful members of the club were eliminated by veterans in keen matches.

The first round in the championship flight and the various other flights were carried out in a steady drizzle and a slight wind. The results were as follows:

CUP FLIGHT

A. S. G. Musgrave defeated A. R. Heiter, 2 up.
General Money defeated A. T. Goward, 3 and 1.
Captain Merston defeated C. W. Pangman, 3 and 2.
R. H. Snape defeated W. B. Wilson, 2 up.
Comte J. de Suzannet defeated Hew Paterson, 3 and 2.
Harry Crane defeated H. F. Hepburn, 3 and 1.
J. E. Wilson defeated E. D. Todd, 1 up.
A. V. Price defeated N. Thornton Fell, 4 and 2.

FIRST FLIGHT

C. O. Staples defeated H. G. Garrett, 3 and 2.
R. R. Sutherland and H. P. Johnson, to play.
H. G. Lawson defeated Guy Shaw, 4 and 3.
F. Halstead defeated Harold Haynes, 1 up.
E. P. Gillespie defeated F. H. Leach, 5 and 4.
J. W. Morris defeated H. J. Davis, 4 and 2.
T. O. Mackay defeated W. L. McIntosh, 1 up.
L. H. Hardie and J. Hutchinson, to play.

SECOND FLIGHT

G. A. Campbell defeated A. J. Fraser, 3 and 1.
R. H. Swinerton defeated J. H. McLoughlin, 1 up.
Captain Matterson and H. E. Hunnings, to play.
R. W. Gibson defeated James Gray, 4 and 3.
Charles E. Wilson defeated J. H. McIlree, 1 up.
T. L. Swan defeated Desmond Barrett, 6 and 5.
Stan Haynes defeated Ken Raymur, 1 up.
J. H. Lee defeated Dr. Baillie, 6 and 5.

THIRD FLIGHT

M. B. Jackson defeated Atwell D. King, 3 and 2.
Carew Martin defeated Will Pemberton, 3 and 2.
R. Peachey defeated Commander Powell, 7 and 6.
A. D. Crease and A. R. Green, to play.
A. H. Ford won from T. E. Lampman by default.
Dr. Barrett defeated W. Leach, 3 and 2.
R. Musgrave and Harold Bate, to play.
B. S. Heisterman defeated Lou York, 2 and 1.

BELIEVE IT OR NOT — — — — — — By Ripley

On Request Cartoonist Ripley Will Send Full Proof and Details of Anything Depicted by Him
(Address all queries direct to Cartoonist Ripley, c/o Associated Newspapers, 270 Madison Ave., New York City)

KEATING BASKETBALL

Axioms and Doo Dads of Victoria Win—Keating Seniors Save the Day

KEATING, Oct. 22.—The Keating Basketball Club opened the season on Friday evening when three games were played in Temperance Hall. The first encounter was between the Axioms, of Victoria, and the local girls. The game was fast throughout with the local girls scoring well in the first half and leading 15-8 at half-time. The Axioms, however, rallied in the last period and won by a score of 26-19. A. Foubister refereed and the teams were:

Axioms—Jean Milliken, Dorie Birtch, Barbara Webster, Jean Anderson, Agnes Long, K. Freestone and Ruby Bethell.

Keating—W. Griffith, N. Styan, H. Griffith, Alice Styan, Gladys Hansen.

The intermediate game between the Doo Dads, Victoria, and Keating was fairly even, but the visitors had better luck in finding the basket and came out on the long end of the 20-17 score. M. Tubman refereed and the line-up was:

Doo Dads—D. McKenzie, J. Caddell, D. Brown, D. Menzies, M. Nifton, Jubson.

Keating—A. Styan, F. Sutton, G. Michell, L. Styan, N. Tanner, and J. Nimmo.

The local senior team saved the day by winning from the Victoria Super-Service Station in a vary fast game. The score was 27-19 at the final whistle. The teams were:

Victoria Super-Service Station—C. Bessell, D. Bissell, A. LeMarquand, Barbour, Peden, McMurchie and Cudlip.

The referee was A. Foubister. A large crowd witnessed the games, following which dancing was enjoyed and refreshments were served. The next games will be on Friday evening, November 2.

Regina Hockey Star Bought by St. Paul

ST. PAUL, Oct. 22.—The St. Paul Hockey Club today announced the purchase of Frank Mulligan from the Regina club, of the Prairie League. Mulligan rated as a star with Regina last season and will report here in a few weeks.

Present Standing of Clubs in Old Country Soccer

Revised to include games of October 20

ENGLISH LEAGUE, DIVISION ONE

	P	W	L	D	F	A	Pts
Blackburn Rovers	12	7	2	2	25	16	16
Leeds United	10	6	2	2	26	21	14
Derby County	11	6	2	2	23	12	14
Sheffield Wed.	11	6	2	2	21	16	14
Burnley	12	5	4	2	21	29	12
Manchester City	11	5	2	2	20	20	12
West Ham United	12	5	4	2	26	24	12
Everton	11	6	4	1	23	19	13
Leicester City	11	5	2	2	24	19	13
Liverpool	11	4	4	2	22	18	11
Manchester United	10	2	2	5	19	15	11
Huddersfield Town	11	4	5	2	20	16	10
Birmingham	11	4	5	2	18	20	10
Portsmouth	11	5	6	0	14	27	10
Aston Villa	10	4	4	2	21	21	10
Sunderland	11	5	6	0	24	22	10
Cardiff City	11	2	5	2	19	14	9
Newcastle United	12	2	7	2	15	31	8
Arsenal	11	3	6	2	15	19	6
Sheffield United	11	4	7	0	16	28	6
Bolton Wanderers	11	3	6	2	16	23	8
Bury	10	2	7	2	11	24	6

DIVISION TWO

	P	W	L	D	F	A	Pts
Chelsea	11	7	2	2	16	6	16
Hull City	12	6	2	4	16	13	16
Notts County	11	7	2	2	19	10	16
Preston North End	11	6	2	2	29	19	14
Southampton	11	5	2	4	16	12	14
Middlesbrough	11	6	2	2	28	20	14
Notts Forest	11	5	2	2	24	22	12
Stoke City	11	6	4	1	24	12	12
Wolverhampton W	11	5	4	2	26	19	12
Barnsley	10	6	-4	0	19	12	12
West Bromwich A	11	5	5	1	20	20	11
Tottenham H'tsp'rs	10	5	4	1	20	20	11
Grimsby Town	10	4	4	2	20	15	10
Bradford	11	5	6	0	21	23	10
Millwall A.	11	3	5	2	16	23	9
Clapton Orient	11	2	5	2	10	23	9
Blackpool	11	2	6	2	18	25	6
Port Vale	10	4	6	0	19	20	8
Swansea Town	11	2	6	3	16	22	7
Bristol City	11	1	6	4	14	23	6
Reading	11	2	6	1	11	26	5
Oldham Athletic	11	2	9	0	9	24	4

DIVISION THREE, NORTHERN SECTION

	P	W	L	D	F	A	Pts
Wrexham	11	7	1	2	29	22	17
Carlisle United	12	6	2	4	22	19	16
Lincoln City	12	7	2	2	21	22	16
Stockport County	11	6	2	3	34	16	15
Bradford City	11	6	3	2	27	16	14
Wigan Borough	11	6	3	2	15	7	14
Halifax Town	11	3	2	6	14	13	12
South Shields	10	5	3	2	21	11	12
Doncaster Rovers	11	5	4	2	20	16	13
Chesterfield	10	4	4	2	23	22	10
Rochdale	11	2	4	4	21	19	10
New Brighton	10	5	5	0	19	19	10
Rotherham	11	4	5	2	15	26	10
Nelson	12	4	7	1	31	29	9
Darlington	12	2	6	3	20	25	9
Tranmere Rovers	11	4	6	1	15	21	9
Crewe Alexandra	10	3	4	2	15	18	8
Accrington Stanley	10	2	5	2	16	22	6
Hartlepools United	11	2	5	4	10	27	6
Barrow	11	2	5	4	16	28	8
Southport	11	2	7	1	17	25	7
Ashington	12	2	8	1	17	36	7

DIVISION THREE, SOUTHERN SECTION

	P	W	L	D	F	A	Pts
Luton Town	11	7	1	3	26	15	17
Queen's Park R.	11	5	1	5	15	12	15
Plymouth Argyle	12	6	3	2	24	12	15
Swindon Town	11	6	2	2	21	17	14
Coventry City	11	4	2	5	17	10	13
South End	11	4	2	5	19	17	13
Fulham	11	5	2	3	25	18	13
Northampton	12	4	2	5	19	16	13
Brentford	11	4	2	[illegible]	14	12	12
Crystal Palace	11	5	4	2	16	16	12
Charlton A.	10	5	2	2	19	17	12
Bournemouth & B	11	4	4	2	14	16	11
Torquay United	11	5	5	1	22	16	11
Watford	11	5	5	1	17	22	11
Walsall	11	4	5	2	17	24	10
Newport County	11	2	4	5	17	20	9
Bristol Rovers	11	4	6	1	16	19	9
Merthyr Town	11	3	6	2	14	27	6
Exeter City	11	2	6	2	17	20	6
Brighton & Hove	11	2	6	3	13	21	7
Norwich City	10	2	7	1	12	20	5
Gillingham	11	1	6	2	6	22	4

SCOTTISH LEAGUE, DIVISION ONE

	P	W	L	D	F	A	Pts
Rangers	10	9	0	1	28	10	19
Aberdeen	12	9	3	0	26	17	18
Motherwell	11	7	1	3	22	16	17
Hearts	11	6	2	2	26	20	15
St Mirren	11	6	2	3	24	22	15
Hibernians	11	5	2	2	16	17	13
Third Lanark	11	5	2	2	26	22	12
Partick Thistle	10	5	2	2	22	20	12
Celtic	9	5	2	2	16	10	12
St. Johnstone	11	4	5	2	16	28	10
Ayr United	12	4	6	2	22	26	10
Hamilton Acad.	11	4	6	1	15	30	9
Dundee	11	2	6	2	22	22	8
Kilmarnock	12	2	7	2	16	22	8
Queen's Park	9	4	5	0	22	16	6
Clyde	11	2	6	2	7	14	6
Falkirk	11	2	6	2	22	30	6
Airdrieonians	11	2	8	1	10	24	5
Cowdenbeath	11	2	6	1	12	21	5
Raith Rovers	12	2	9	1	13	25	5

SCOTTISH LEAGUE, DIVISION TWO

	P	W	L	D	F	A	Pts
Dundee United	12	9	2	1	32	16	19
Morton	11	7	2	2	27	14	16
Arbroath	11	6	2	2	25	19	15
Bo'ness	11	6	3	2	24	17	14
Albion Rovers	11	6	3	2	21	20	14
East Stirling	11	6	2	2	24	20	14
Leith Athletic	11	5	3	3	27	22	13
Stenhousemuir	11	6	4	1	19	20	12
Clydebank	11	5	4	2	23	21	12
King's Park	11	4	3	4	24	29	12
Forfar Athletic	11	4	5	2	26	22	10
East Fife	11	4	5	2	28	21	10
Dumbarton	11	2	4	5	16	19	9
St. Bernard's	12	2	5	5	17	10	9
Arthurlie	11	3	5	2	16	22	9
Dunfermline A.	11	2	5	4	14	21	6
Queen of South	11	3	7	1	19	28	7
Bathgate	16	2	7	1	19	33	7
Alloa	11	2	7	2	14	26	6
Armadale	11	1	7	3	12	22	5

JOE DUNDEE WINS SLASHING FIGHT FROM LANGFORD

PHILADELPHIA, Oct. 22.—Joe Dundee, of Baltimore, welterweight champion, won the decision over Walcott Langford, Chicago negro, in a slashing ten-round bout here tonight. Both fighters were overweight, and Dundee's title was not at stake.

NOTRE DAME'S STADIUM

A new stadium with a seating capacity of 50,000 is planned at Notre Dame, South Bend, Ind.

Pacific Coast Hockey Schedule, 1928-29

Date	MONDAYS AT VANCOUVER	Date	TUESDAYS AT VICTORIA	Date	THURSDAYS AT PORTLAND	Date	FRIDAYS AT SEATTLE
NOV. 19	VICTORIA (R)	NOV. 20	VANCOUVER (R)	NOV. 22	SEATTLE (R)	NOV. 23	PORTLAND (R)
NOV. 26	PORTLAND (R)	NOV. 27	PORTLAND	NOV. 29	VICTORIA (R)	NOV. 30	VICTORIA
DEC. 3	SEATTLE	DEC. 4	SEATTLE (R)	DEC. 6	VANCOUVER	DEC. 7	VANCOUVER (R)
DEC. 10	VICTORIA	DEC. 11	VANCOUVER	DEC. 13	SEATTLE	DEC. 14	PORTLAND
DEC. 17	PORTLAND	DEC. 18	PORTLAND (R)	DEC. 20	VICTORIA	DEC. 21	VICTORIA (R)
DEC. 26 Wednesday	SEATTLE (R)	DEC. 25	SEATTLE (2:30 p.m.)	DEC. 27	VANCOUVER (R)	DEC. 28	VANCOUVER
JAN. 2 Wednesday	VICTORIA	JAN. 1	VANCOUVER (2:30 p.m.)	JAN. 3	SEATTLE	JAN. 4	PORTLAND
JAN. 7	PORTLAND	JAN. 8	PORTLAND	JAN. 10	VICTORIA	JAN. 11	VICTORIA
JAN. 14	SEATTLE	JAN. 15	SEATTLE (R)	JAN. 17	VANCOUVER	JAN. 18	VANCOUVER (R)
JAN. 21	VICTORIA (R)	JAN. 22	VANCOUVER	JAN. 24	SEATTLE (R)	JAN. 25	PORTLAND
JAN. 28	PORTLAND	JAN. 29	PORTLAND (R)	JAN. 31	VICTORIA	FEB. 1	VICTORIA (R)
FEB. 4	SEATTLE (R)	FEB. 5	SEATTLE	FEB. 7	VANCOUVER (R)	FEB. 8	VANCOUVER
FEB. 11	VICTORIA	FEB. 12	VANCOUVER (R)	FEB. 14	SEATTLE	FEB. 15	PORTLAND (R)
FEB. 18	PORTLAND (R)	FEB. 19	PORTLAND	FEB. 21	VICTORIA (R)	FEB. 22	VICTORIA
FEB. 25	SEATTLE	FEB. 26	SEATTLE	FEB. 28	VANCOUVER	MAR. 1	VANCOUVER
MAR. 4	VICTORIA	MAR. 5	VANCOUVER	MAR. 7	SEATTLE	MAR. 8	PORTLAND
MAR. 11	PORTLAND	MAR. 12	PORTLAND	MAR. 14	VICTORIA	MAR. 15	VICTORIA
MAR. 18	SEATTLE	MAR. 19	SEATTLE	MAR. 21	VANCOUVER	MAR. 22	VANCOUVER

Two clubs standing highest to play off for the league championship.
If third club finishes within five points of second club, then second and third have elimination series.
Games shall count two points for a win and one point for a draw.
N.B.—Games marked with letter (R) to be broadcast by radio.

MEDALISTS LOSE AT COLWOOD LINKS

J. Cumming and J. L. Mara Defeated in Opening Round for Handicap Shield

J. Cumming and J. L. Mara, who showed the way in the qualifying round for the Handicap Shield at the Colwood Golf and Country Club, fell by the wayside on Sunday in the opening rounds. J. H. Richardson accounted for the former, 1 up, and H. A. Hincks for the latter by the same margin.

Several of the leading members of the club were put out of the tournament, including Frank Thomas, Art Christopher, A. Straith. Thomas bowed to R. J. Darcus in the second round after a close struggle which ended on the final green. Both Straith and Christopher were disposed of in the opening round.

Owing to the interclub match on October 28, and the Captain versus President match on November 4, play in the competition will be somewhat delayed. Players are requested to play as many matches as possible during the week. The mixed foursome competition scheduled for October 28 has been postponed indefinitely.

The results were as follows:

J. H. Richardson defeated J. Cumming, 1 up.
J. N. Findlay defeated F. J. Hall, 4 and 3.
P. Criddle defeated A. J. Gray.
C. Denham defeated J. V. Meston, 5 and 4.
A. W. Millar defeated A. Straith, 4 and 2.
T. H. Leeming defeated J. H. Lee, 1 up.
L. D. Rines defeated J. H. Stevens, 3 and 2.
George Simpson defeated V. C. Martin, 3 and 2.
E. W. Ismay defeated J. R. Macintyre, 2 and 1.
C. S. Whiting defeated W. W. Hall, 5 and 4.
W. Cathcart defeated Dr. Graham, 2 and 1.
F. Thomas defeated George Wilkinson, 4 and 3.
R. J. Darcus defeated T. S. McPherson, 2 up.
G. H. Hall defeated A. Christopher, 2 and 1.
H. A. Hincks defeated J. L. Mara, 1 up.
H. A. Lineham defeated P. E. Beasley, 3 and 1.

SECOND ROUND

A. W. Millar defeated T. H. Leeming, 7 and 6.
L. D. Rines defeated George Simpson, 3 and 2.
R. J. Darcus defeated F. Thomas, 1 up.
G. H. Hall and H. A. Hincks, all square.

FIRST FLIGHT

J. Cumming defeated F. J. Hall, 5 and 3.
A. Straith defeated J. H. Lee, 4 and 3.
V. C. Martin defeated J. H. Stevens, 6 and 5.
G. Wilkinson defeated T. S. McPherson, 8 and 7.
J. L. Mara defeated A. Christopher, 4 and 3.

JIM MALONEY WINS FROM RENAULT AS FANS YAWN LOUDLY

BOSTON, Oct. 22.—Jim Maloney, Boston heavyweight, outpointed Jack Renault, of Canada, here tonight in a slow ten-round bout. Neither was able to score many clean blows and both were fatigued before the bout was half over. Maloney weighed 196 pounds and Renault 199.

Owner of Baltimore Baseball Team Dies

BALTIMORE, Oct. 22. — Jack Dunn, owner of the Baltimore Orioles, seven times pennant winners in the International League, died today while riding at the Dog Trials of the Maryland Field Trial Association near Townsend, a Baltimore suburb.

Dunn's death was believed to have been caused by a heart attack. Others attending the trial said he had exhibited intense excitement just after one of his dogs, Belle the Devil, had come to a beautiful point. A moment later, they reported, his head sagged forward and he slumped from his horse's back.

Farrell Gives Tip for Playing Pitch Shots

By SOL METZGER

I have never found a mashie expert who did not keep his right elbow in close to his right side at the top of his swing, just as Johnny Farrell and Tommy Armour are doing in the sketches. Farrell's sketch brings out another important point about the playing of this club—his left arm is not only straight, but it is also close to his body at the top of the swing.

Note, too, that the left knee is bent in toward the right and not out, pointing toward the ball. Also, that the grip of the left hand is tighter than is his right. Farrell takes his mashie back with his left hand and arm in control, hence the grip is mainly with the left.

As with all other clubs the position of the right elbow is most important at the top of the swing. Let it stray from the side and one cannot help swinging so that the clubhead will pull across the ball at contact and impart a slice. But by keeping it tucked in, the clubhead will come down behind the ball and through on the line you wish to hit. Next—Footwork during the mashie pitch.

Kent's Special
Piano Value

$395
NEW DESIGN
SPECIALLY BUILT
NO INTEREST
COMFORTABLE TERMS
NO INTEREST CHARGES
FREE STOOL—FREE DELIVERY
641 Yates St.
KENT'S
Phone 3449
A BETTER PIANO FOR LESS

OLYMPIC CHAMP RUNS AWAY FROM RAY IN MARATHON

NEW YORK, Oct. 22.—El Ouafi, Arabian king of Olympic marathon runners, ran away from Joie Ray, American distance star, in an indoor battle over the 25 mile 385-yard route last night that drew less than 6,000 persons in Tex Rickard's arena. El Ouafi defeated Ray by almost three laps.

The former United States mile king, running his first professional marathon and the fifth of his career, could not cope with the speed and stamina of the Arabian, who whipped him in the Olympic grind. After racing at El Ouafi's heels for twenty-three miles, leading at times and never more than thirty yards behind, Ray's strength crumbled and he was lapped by the Arabian in the twenty-fourth mile. El Ouafi picked up another lap and was well on his way to a third at the close of the grind.

El Ouafi's time was 2:44 55 2-5, remarkably fast for such a distance indoors. The Arabian won first prize of $4,000, while Ray received $1,000. Of nine starters only five finished. Arthur Newton, of England, was third; Lassman, of Esthonia, fourth, and Sam Richman, of New York, fifth. All were miles behind Ray and El Ouafi.

NANAIMO SOUTHEND DOWN DUNCAN TO GO TO TOP OF LEAGUE

DUNCAN, Oct. 22. — Nanaimo Southend defeated the local footballers on the home grounds yesterday by a score of 3-0. The opening goal came in the first five minutes off a doubtful penalty, and a sloppy goal was pushed past the goal tender about fifteen minutes later. The visitors got their final tally after fifteen minutes' play in the second half, following some clever work in front of goal. Some of the referee's decisions were most unpopular, but the visitors played by far the better game and clearly deserved their victory. The Southend are the league leaders and their clever combination has clearly landed them in that position.

TRAIL RANGERS ORGANIZE

Twenty boys organized a Trail Rangers' group at the home of Rev. J. S. Patterson, 878 Esquimalt Road, last Friday evening. Mr. Roy Hebden, former president of the boys' work board of Victoria, gave an address. Rev. Mr. Patterson was made honorary member of the group and Alfred Desit was elected mentor. J. Bligh and Robert Lonsdale were made first and second deputy mentors, respectively.

A GOLFER'S ALPHABET

("Lucio," in Manchester Guardian)

A's for Address—(it deserves the first mention),
B is the Ball that receives that attention;
C is for Course and the Caddies that grace it,
D is for Divot (I hope you'll replace it).
E is for Eye, "on the ball" and directing it,
F is the Foozle that comes of neglecting it.
G is for Green, very smooth and complacent,
H is the hole and the Hazards adjacent.
I's for a very Indifferent player,
J is his Jumper, grown gayer and gayer;
K's for its wilder, more colorful Kinks,
L's for the Laughter it leaves on the Links.
M is for Mashie, a good club to master,
N is the Niblick, the tool of disaster.
O's out-of-bounds, an annoying condition,
P is the Pull which explains that position;
Q is the Quest by which games are obstructed,
R is the Rough where that Quest is conducted.
S is for shocking bad Stances and Slices;
Tee is the place to behold suchlike vices.
U's for Umbrella, a useful possession;
V is for Vigor of Verbal expression.
W's Weather by which we are drowned,
X is the Xth and the turn of the round;
Y is for Yesterday's errors, now ended.
And
Z is the Zeal which must see them amended.

SALT SPRING LINKS OPENED

New Nine-Hole Course Ready for Play—Club Intends to Make Eighteen Holes Later

SALT SPRING ISLAND, Oct. 22. —Under ideal climatic conditions the unofficial opening of the Salt Spring Island Golf Club took place last Friday, several members and guests being present.

President W. E. Scott, in his opening remarks, called attention to the valuable asset the golf course would be to the island, and hoped that a large number would joint and that those who did not play would give it their moral support. He gave much praise to W. W. Wilson for the work he had done in the last six months in getting the course into such excellent shape. He added that although at present the course was only a nine-hole one, the intention is in time to extend it to an eighteen, as there is land available.

Mr. Watson, chairman of the greens committee, drove off the first ball.

Offer Made to Buy Montreal Ball Team

MONTREAL, Oct. 22. — Ernest Savard, president of the Montreal Exhibition Company, the organization which owns Montreal Royals, of the International Baseball League, today revealed that a United States group had made an offer for controlling interest in the stadium and the team. For the present, Mr. Savard said, the offer had been turned down.

DUSTY MILLER TO MEET YOUNG FIRPO

Dusty Miller, local light-heavyweight, will leave today on the Seattle boat for Wallace, Idaho, where he is billed to meet Young Firpo in a ten-round main event bout on Saturday, October 27.

Junior Football

The Junior Football League will hold a special meeting this evening at the Y.M.C.A., at 8 o'clock. A representative from each club is requested to be present as important business will be discussed.

THEY NEEDED IT

A manager and a second-rate fighter were dead broke. Their clothes were badly worn; their shoes in tatters. Then, by a stroke of luck, the manager landed a match for his man in a little town near Philadelphia. The fighter wasn't properly trained and was putting up a miserable exhibition, running away the most of the time.

The crowd hissed and hooted, but the palooka didn't change his tactics. Finally some spectator, who could stand the show no longer, took off a shoe and hurled it into the ring, hitting the second-rater on the back. Frightened now, he turned and started whaling away at his opponent.

"Don't Bill, don't!" yelled the manager. "Keep on stallin' for the love of Mike! Maybe we'll get the other shoe!"—Fight Stories.

MAY BE BACK

"Mickey" Roach, formerly of the Americans, who has been managing the Niagara Falls team, is said to be playing great hockey. He may be back in the big tent again next Winter.

CIVILIZED HABITS AND DISEASE

If savages are not diseased and civilized races are, and savages become diseased when they eat civilization's foods—as they do—we know civilization's foods cause disease

Dr. Robt. G. Jackson tells why in his 428 page book, "HOW TO BE ALWAYS WELL," chiefly because civilization's foods are acid-forming and cause "acid blood."

We can live as disease-free as savages by eating natural, alkali-forming foods. All grain foods are acid-forming except Roman Meal. It is richly alkali-forming, because one-quarter flaxin.

Dr. Jackson was dying at fifty from acidosis, but he lived for two years upon Roman Meal and became entirely well. Write for his uncooked Roman Meal recipe, also for his free booklet, "HOW TO KEEP WELL," to Dr. Robt. G. Jackson, 315 Vine Ave., Toronto (9), Ont (Advt.)

Save your Children's Eyes
With Inside Frosted Lamps

The Inside Frosting prevents harmful glare and diffuses light into soft, restful rays that guard the eyes of youth.

EDISON MAZDA
INSIDE FROSTED
LAMPS
A CANADIAN GENERAL ELECTRIC PRODUCT

Edison Mazda Lamps Sold by
R. ANGUS
"THE PARTS HOUSE"
Phone 1164 555 Yates St., Victoria

Edison Mazda Miniature Lamps Sold by
WHITAKER & REVERCOMB, LTD.
"The House With a Policy"
Motor Car and Radio Supplies
Phone 6300 Wholesale Exclusively Victoria

GEN. TROTTER RETURNING

NAIROBI, Kenya, British East Africa, Oct. 22.—Brigadier-General G. F. Trotter, aide to the Prince of Wales, is recovering from a heart attack which he suffered in the midst of the present African tour, but is returning to England at the earliest opportunity.

At The Playhouses

BEN-HUR CORRECT FROM EVERY ANGLE

Great M.-G.-M. Production at Dominion Features Absolute Realism

When you see "Ben-Hur," the lavish Metro-Goldwyn-Mayer screen spectacle now at the Dominion Theatre this week, you will have the first century history of many different nations displayed before your eyes, with all the glamour and splendor and turbulent drama of the life of the first century of this era.

Here you see Romans and Greeks, Egyptians and Syrians and Jews, and a score of other races with their actions, customs, mannerisms and accomplishments.

"Ben-Hur" is as authoritative an account of the life of ancients as any history, and more so than the average, for not only has everything pertaining to costume, mannerisms, religion, eduaction, social life, sports, etc., been authentically reproduced, but the very temperament and air of the age represented as it actually was thousands of years ago.

An unusual cast has been selected to interpret the roles in this spectacle. Ramon Novarro and May McAvoy play the leading roles.

PLAYHOUSE THEATRE Ben Bard, now showing at the Playhouse Theatre in Fox Films version of "No Other Woman," Lou Tellegen's production, was for many years a star of the vaudeville and musical comedy stages. From the lighter characters of the spoken stage he has migrated to the "heavy" roles of the shadow stage. He plays the villainous husband in the Tellegen opus. Dolores Del Rio is the wife and Don Alvarado is the other point to the triangle of romance and intrigue in gayest France. Miss Del Rio has the stellar role in this production. She rose to fame practically over night, with her interpretation of the role of Charmaine in "What Price Glory."

COLUMBIA THEATRE "State Street Sadie," now showing at the Columbia Theatre is the thrilling successor of "The Girl From Chicago," which won such clamorous approval for the three featured players, Conrad Nagel, Myrna Loy and William Russell. The capable trio are seen in "State Street Sadie" in the exciting aftermath of a bank robbery in which a member of the police riot squad has been shot. Melville Crossman wrote the story of "State Street Sadie" and the screen adaptation was made by the clever E. T. Lowe, Jr. Direction was given over to Archie Mayo, who has acquitted himself splendidly.

AMUSEMENTS

Capitol—Thomas Meighan in "The Mating Call."

Columbia—"State Street Sadie," featuring Conrad Nagel.

Coliseum—"Buck Privates," starring Lya de Putti.

Dominion—Ramon Novarro in "Ben-Hur."

Playhouse—"No Other Woman," featuring Dolores Del Rio.

Rex—Chester Conklin in "Big Noise."

MEIGHAN PROVES BELLRINGER AGAIN

Star Has Support of Two Leading Ladies in "The Mating Call"

Thomas Meighan offers once again, this time in "The Mating Call," one of the most entertaining pictures of the season. "The Mating Call" opened yesterday at the Capitol Theatre.

Unlike his last film, "The Racket," in which he made a nationwide hit, "The Mating Call" packs a powerful heart-punch. It has all the elements of suspense and thrills which "The Racket" carried, possessing in addition an abundance of love-interest which stamps it as another Meighan bellringer.

In "The Mating Call" which was produced by The Caddo Company and is based on the popular novel by Rex Beach, Meighan is presented in a virile romantic impersonation. He is supported by two leading women, Evelyn Brent and Renee Adoree.

On the stage this week are Rees and Hansen, an acrobatic novelty that is different, Thayer and Oura late solo dancers of the Denishawn Dancing School, and Cecile Barbezard, the internationally known concert soprano soloist in song selections, along with the Capitol Theatre stage band, and Harold Bechtel, the popular singing master of ceremonies.

Fritz Kreisler at Royal in Recital on Saturday, October 27

One day Fritz Kreisler, now one of the most famous of virtuosi, was recalling his poverty stricken youth. "In those days in Vienna" he said, "my friends were divided into two classes: those whom I could and those I could not borrow money from." But if Kreisler was born without the proverbial silver spoon in his mouth, he was given most of the other good things which the gods may confer on a single mortal. He was given a powerful physique, an extremely quick mind, a sensitive faculty of observance, a love and understanding of many things beside his art, and an infinite capacity for enjoying life which was and is a predominating characteristic of the man. In those days Vienna was a hotbed of culture, the resort of all the leading artists of Europe, and perhaps the gayest city in the world. And at a cafe table one night, sat Fritz Kreisler, Arthur Schnitzler, the Viennese author, Hugo Wolf, composer of immortal songs, then an embittered and unrecognized genius; Otto Weininger, who wrote "Sex and Character," and afterward shot himself at the age of twenty-four; Moritz Rosenthal then a young man of little account, and another man, whose name is no longer remembered, but who was then believed to have a tremendous future as a virtuoso. What results has time brought about? Today Rosenthal is one of the great pianists of his generation. His unnamed rival is a happy and obscure accompanist in Vienna. And Kreisler, who says, with sincere modesty, "I was the least talented of all"—the years bring strange things to pass. Fritz Kreisler will appear at the Royal Victoria Theatre for one night only, Saturday, October 27.

WORTH SOMETHING

Doctor (to convalescent patient who objects to the size of the bill)—But, remember, I have paid you a great number of visits.

Patient—Yes, but didna I gie the malady tae the whole neighborhood?

On Trail of South Pole

HERE is shown Commander Byrd and Chinook, "king" of his Polar expedition's ninety-five huskies and malamutes. The dog's grandsire was leader of Peary's team in the successful North Pole trip, and Chinook will likely fly to the South Pole with Byrd by plane.

Colbourne Troupe Present Shaw's Plays At Royal Shortly

When Maurice Colbourne presents "Fanny's First Play" at the Royal next week, on Saturday at both performances, he will wisely omit the induction and epilogue. But it was not without a struggle that Bernard Shaw allowed him to do this. Last Summer when Mr. Colbourne was in London, Shaw maintained that the critics who form the induction and epilogue were, to use his own words, as "funny as comic growers and mother-in-laws." However, Mr. Colbourne won, and indeed these critics have largely lost their savour because their originals (all real London newspaper men) are today either unrecognizable or dead. Mr. Colbourne felt that by leaving these critics in their obscurity or graves, and by putting that delicious bit of impertinence "The Dark Lady of the Sonnets" in their place, he would be giving theatre patrons more of a dramatic feast for their money.

Mr. Balliol Hollaway, incidentally a Shakespearean star of international renown, will play the part of Shakespeare; and in "Fanny's First Play" Miss Phillis Coglan, one of the loveliest members of Mr. Colbourne's Company will make her bow in one of the most farcical and amusing of all Shavian parts, that of "Darling Dora"; while Mr. Colbourne will play "Juggins," the unscrutable footman with a past—and a future.

NEW STAGE AT CRYSTAL GARDEN

Co-optimist Company Will Open Season With Comedy, "Lady Huntworth's Experiment"

MRS. LEGGE-WILLIS

The return of the Co-optimist Comedy Company to the Crystal Garden will be welcome news to hundreds of theatregoers. This popular and talented company opens its third season at the Garden on Wednesday and Thursday next with the amusing comedy, "Lady Huntworth's Experiment."

Since the close of last season an entirely new stage has been built in the auditorium of the Crystal Garden.

For the first stage presentation of the season the Co-optimist Company has chosen Mr. R. C. Carton's witty play "Lady Huntworth's Experiment." This play gives the best of opportunities for the players, and calls for exquisite lighting effects, which can now be so pleasingly introduced with the new Crystal Garden stage equipment. The cast will be as follows: Messrs. Sidney Holman, Randolph Stuart, Major Howden, Major Tayler, Mr. Legge-Willis. Mesdames Tayler, Clodagh, Hall and Legge-Willis.

SOUND AUCTION BRIDGE

By WILBUR C. WHITEHEAD

The World's Greatest Authority

HAND No. 272

North: ♠ 10 8 ♡ J 2 ◇ Q 10 8 3 ♣ 9 8 6 4 3

West: ♠ Q J 9 7 5 3 ♡ 5 ◇ A J 5 2 ♣ K 10

East: ♠ A 6 4 ♡ K 6 4 3 ◇ 6 4 ♣ A 7 5 2

South: ♠ K 2 ♡ A Q 10 9 8 7 ◇ K 9 7 ♣ Q J

South is the dealer. What is the proper bidding and play?

In the next issue Mr. Whitehead will explain the salient points in the bidding and play of the above hand. Fill out your own chart and compare it with his method.

These hands must not be bid or played "Double Dummy," i.e., as though all four hands were exposed.

Note—In recording the Auction, or the play, use "S" for Spades, "H" for Hearts, "D" for Diamonds, and "C" for Clubs. Use "NT" for No Trump, "DBL" for double, "REDBL" for redouble.

THE PLAY

Tricks	South	West	North	East	Won by N-S	Won by E-W
1						
2						
3						
4						
5						
6						
7						
8						
9						
10						
11						
12						
13						
			Total Tricks Won			

(Bracket the card led to each trick)

Declarer Opponents

Point Score .....

Honor Score .....

THE BIDDING

South Bids	West Bids	North Bids	East Bids

Final Bid ..... Played by .....

Sunday's Hand as Played by Mr. Whitehead

HAND No. 271

S—♠ K Q J 8 3 ♡ 5 ◇ K Q 4 ♣ A 6 4 3
W—♠ 6 ♡ 10 7 4 3 ◇ A 10 7 ♣ K Q J 10 9
N—♠ A 10 9 2 ♡ A Q 8 6 ◇ 6 5 ♣ 8 5 2
E—♠ 7 5 4 ♡ K J 9 2 ◇ J 9 8 3 2 ♣ 7

The Correct Biddings and Play

THE BIDDING

South Bids	West Bids	North Bids	East Bids
1S	2C	2S	Pass
Pass	Pass		

Final Bid 2S Played by South

THE PLAY

(Bracketed card shows lead to each trick)

Tricks	South	West	North	East	Won by N-S	Won by E-W
1	CA	(CK)	C2	C7	/	
2	(S3)	S6	S9	S4	/	
3	DQ	DA	(D6)	D2		/
4	C3	(CQ)	C5	D3		/
5	C4	(CJ)	C8	D6		/
6	C6	(C10)	S10	D9	/	
7	S5	C9	(S2)	S7	/	
8	(DK)	D7	D5	D4	/	
9	(D8)	D10	S8	H2	/	
10	H5	H3	(HA)	H9	/	
11	S8	H4	(HK)	H7	/	
12	(TK)	H7	H6	S2	/	
13	(S9)	H10	H8	HJ	/	
			Total Tricks Won		10	3

Declarer Opponents

Point Score ..... 36 .....

Honor Score ..... 50 .....

Salient Points of the Bidding

The bidding on this hand followed conventional lines. The hands of North and South were mutually supporting, whereas West's and East's were not strong enough to contest the bidding beyond the two Clubs bid by West.

Salient Points of the Play

Trick 2.—Declarer, counting his possible losers, finds the need of reserving two trumps in Dummy to ruff his own losing cards, and therefore cannot immediately draw trumps, though holding all the tops. However, a single trump lead may safely be made to secure an advantageous Diamond lead from Dummy to Declarer's King-Queen.

Trick 4.—East cannot show Hearts, as to discard one from his limited number would risk the establishment of Dummy's Queen on a third lead of the suit.

Had trumps been immediately drawn Dummy could have made but one of his two ruffs and game would have been impossible.

(Copyright, 1928, Republic Syndicate, Inc.)

Great Advance In Libraries of B.C. Is Planned

VANCOUVER, Oct. 22.—The final finding of the British Columbia Library Survey, which will be sent to Hon. S. L. Howe, shortly, while not made public, are understood to include simple and economical plans for such intercommunity co-operation as will make sufficient book service possible in rural communities and the smaller towns and cities; vitalization of school library service by linking it up with the general library service of the community; and vastly improved library facilities in frontier and seaport communities.

One of the railway companies, the commission announces, has agreed to supply a library car and free transportation for it and a librarian, to assist in co-operation between large and small communities.

Since its commencement in January, 1927, the survey has cost the Government $896, being expenses for 1927. There has been no expense this year, all outlays having been met by a grant from the Carnegie Institute.

This grant, however, has now been exhausted and the publication and distribution of the series of bulletins outlining the progress of the survey have necessarily been discontinued. Those not published now will appear as appendices to the survey's report, if it is published by the Government.

Although the survey has now been completed, the British Columbia Library Commission will continue its work as an official governmentally appointed body as outlined in the Public Libraries Act. The survey was in charge of a survey council, which met under the auspices of the commission.

New Two-Cent Stamp on Sale At Post Office

The Post Office Department has just issued a new two-cent postage stamp, which is arousing a good deal of interest amongst collectors. The new stamp was placed on sale at the Victoria postoffice on October 18.

The new stamp is considered to be a very successful design, and philatelists have commented very favorably on it. It is printed in green and bears a fine three-quarters view portrait of His Majesty King George V, evidently a recent likeness, surrounded by suitable scroll-work. The word "Canada" appears in large letters at the top, with "Postes" at the left side and "Post" on the right, and "two cents" at the bottom. The new stamp came as a complete surprise to local collectors, who journeyed hot-foot to the stamp-wicket to obtain specimens as soon as they heard of it.

CAMP LISTER AREA TO BE RESETTLED

To examine plans for establishing an important settlement area in the remains of Camp Lister, Hon. F. P. Burden, Minister of Lands, has gone to this district from the Okanagan Valley, according to word received at the Parliament Buildings today. Under proposals advanced by residents of the district, and pressed by Colonel Fred Lister, member of the Legislature for Creston, the Camp Lister area would be divided into suitable blocks and made available for immigrant settlers. A domestic water supply would be installed and other improvements made to attract settlers. In this way it is hoped the Government could dispose of the land, and thus recoup itself for the large sums spent to establish Camp Lister originally. Most of the land taken up there after the war has been abandoned.

While in the Okanagan Valley, Mr. Burden, accompanied by Hon. Willis mA. McKenzie, Minister of Mines and member of the Legislature for Similkameen, inspected the Oliver settlement area, and investigated claims of settlers there for a revision of their recent land charges. Some of the settlers are asking for a reclassification of their land.

CAPITOL
TODAY and WEDNESDAY
THE VAUDEVILLE—TWICE DAILY
Capitol Presentation De Luxe Presenting
Rees and Hansen
An Acrobatic Novelty That Is Different
Danse Divertissement Specialty
Thayer and Oura
Late Solo Dancers of the Famous Denishawn School of the Danse
Harold Bechtel
The Popular Singing M.C.
Capitol Stage Orchestra
Al Prescott, Director
Sonzaloque Specialty
Cecile Barbezard
Internationally Known Concert Soprano

NOW PLAYING
THE SCREEN
Thomas Meighan
In REX BEACH'S
"THE MATING CALL"
With RENEE ADOREE and EVELYN BRENT
COMEDY REVIEW
VAUDEVILLE
AND PICTURES

FREE LOGE SEATS—Is Your Name Printed Here?
The Capitol Theatre invites Mrs. Esworthy, 1141 Rockland Avenue, and two friends of her own choice, to be its guests any day this week. Please detach this coupon and present to cashier. A New Name Every Morning. Watch for Yours!

$25.00 GIVEN AWAY TONIGHT
No Other Woman
Starring DOLORES DEL RIO
Second Feature
JACK HOLT and DOROTHY REVIER
in
The Tigress
PLAYHOUSE

REX THEATRE, ESQUIMALT
Monday to Wednesday
Chester Conklin
IN
"The Big Noise"

DOMINION
Tuesday and Wednesday
The World's Greatest Spectacle for the First Time at Usual Prices
BEN-HUR
FROM THE IMMORTAL NOVEL BY GEN. LEW WALLACE
Note the Prices
Matinee 25¢ Evening 35¢
Children (All Day) 10¢

LEE JAXON PLAYERS
Offer
"Bill's a Daddy"
On the Screen

COLISEUM

Underworld Life as It Really Is
"State Street Sadie"
With CONRAD NAGEL
Also
The Silent Hero
Featuring NAPOLEON BONAPARTE
Ed. Holloway, Organist
Spencer's Orchestra
COLUMBIA
The Family Theatre

ROYAL
One Night Only
SAT. EVENING, 8:15
OCTOBER 27
Fritz Kreisler
WORLD'S GREATEST VIOLINIST
Prices With Tax
Loges, and Boxes..... $3.15
Lower Floor..$2.65 and $2.10
Balcony, $2.10, $1.60 and $1.05
Mail Orders Now
Seat Sale Thursday, Oct. 25

ROYAL
Week Com. Monday, October 29
Maurice Colbourne
Has the Honor to Present
His London Company
Including England's Famous Classical Actor
Balliol Holloway
In Comedies by
George Bernard Shaw
Monday, Tuesday, Wednesday
"YOU NEVER CAN TELL"
Thursday, Friday
"CANDIDA"
Preceded by
WOOING SCENE FROM "HENRY V"
Saturday Matinee and Night
"THE DARK LADY OF THE SONNETS"
And
"FANNY'S FIRST PLAY"
Evening Prices
Loges, $2.65; Lower Floor, $2.10, $1.60; Balcony, $1.60, $1.05, 80c, 55c
Matinee Prices
Loges, $2.10; Lower Floor, $1.65, $1.05; Balcony, $1.60, $1.05, 80c, 55c
Prices Include Tax. Mail Orders Now.
Seat Sale, Friday, Oct. 26
Curtain, 8:15 and 7:30

Viceroy
CIGARETTES
are winning new friends every day!
1. High in quality.
2. Blended for mildness.

Ford Safety Cab Co.

At last Victoria has a taxi service where you pay only for the distance you ride. This metered service cannot be compared with any metered service operated here in the past.

Our Minimum Charge Is 25c

Which includes anywhere in the mile circle. If you ride a mile and a half you only pay 35 cents. If you ride two miles you only pay 40 cents. No charge for extra passengers.

These Rates Will Save You 35 to 50 Per Cent

Phone 8800—Day or Night
Just Say "Eight, Eight Hundred
HAIL A SAFETY CAB ANYWHERE

All drivers employed by the Ford Safety Cab Co. are thoroughly tested and over the age of 21 before being allowed to take out a cab.

Colds Checked
By modern vaporizing ointment—Just rub-on
VICKS VAPORUB
ACTS IN WAYS AT ONCE

Barbara—My auntie has been to France, Italy and America. And now she's gone to Heaven.

Muriel—My word! She does get about, doesn't she?—London Gaiety.

Do you take Yeast for your health?

If so, use ROYAL YEAST CAKES—the standard of quality for over 50 years.
Soak a cake of Royal Yeast, with a little sugar, in tepid water over night. Stir well, strain and drink the liquid. Flavor is improved by adding the juice of an orange.

ROYAL YEAST CAKES

Forbidden Song

WIESBADEN, Germany, Oct. 22.—For voicing his enthusiasm by singing "Deutchland Uber Alles" on the arrival of the Graf Zeppelin in America, without having previously asked permission of the occupation authorities, the proprietor of a restaurant was fined by the British military court 120 marks, or fourteen days in jail.

The French authorities fined a leader of an orchestra in a beer garden one mark for rendering the same song.

Out in Wyoming a train ran over the cow of a Swede farmer named Ole Oleson. The claim adjuster went out to the home of Ole to adjust the claim likely to be made by him for the loss of his cow.

"Well, Mr. Oleson," said the claim adjuster, "I came out to see you about your cow being killed on our track. What are you expecting to do about it?"

"Vell," said Ole, stolidly, "I ban a poor man, an' I can not do much because I ban so poor; but I will try to pay you five dollars!"

The claim adjuster fainted.

GRAF ZEPPELIN 21ST AIRCRAFT TO CROSS SEA

Total of 169 Persons Have Traversed Atlantic by Air Route—Some Round-Trippers

FIRST SUCCESSFUL ATTEMPT MAY, '19

NEW YORK, Oct. 22.—The Graf Zeppelin is the twenty-first flying machine to cross the Atlantic Ocean. Its flight brings the number of individuals who have crossed the Atlantic by air to 169. Of this number thirty-one persons have made the trip in both directions.

Before the Graf Zeppelin took off from Friedrichshafen, 109 persons had crossed the Atlantic by air, either in one-way or round-trip journeys. To this number the Graf Zeppelin added sixty persons, of whom forty were officers and members of her crew, and twenty were passengers. Her total personnel of sixty is nearly twice the number carried across the Atlantic by any other single airship.

OTHER SUCCESSFUL FLIGHTS

The other successful flights across the Atlantic, both nonstop and those requiring intermediate stops, were:

May, 1919—The NC-4 with Lieutenant-Commander A. C. Reed and five companions made the first Atlantic crossing from Newfoundland to Portugal by way of the Azores.

June, 1919—Captain John Alcock and Lieutenant Arthur W. Brown made the first nonstop flight across the Atlantic from St. Johns, Nfld., to Ireland.

July, 1919—The British dirigible R-34 made the first round trip from Europe to the United States and return. It carried a total personnel of twenty-nine. One officer was changed before the return from America, making thirty persons who crossed the ocean in this dirigible.

ROUND-THE-WORLD TRIP

August, 1919—Two airplanes carrying four United States Army "Round-the-World" flyers, crossed from Iceland to Labrador.

April, 1922 — Captain Sacadura Cabral and Admiral G. Coutinho made the first South Atlantic crossing from Spain to Brazil.

October, 1924—The dirigible Los Angeles carried thirty-two persons from Friedrichshafen to Lakehurst.

January, 1926 — Major Ramon Franco flew from Spain to Brazil with three companions.

August, 1926—J. Riderio de Barros flew from Gibraltar to Brazil with three companions.

FROM AFRICA TO BRAZIL

February, 1927—Commander Francesco de Pinedo flew from Senegal, Africa, to Brazil with two companions.

March, 1927—Colonel S. de Beres flew from Portuguese Guiana to Brazil with two companions.

May, 1927—Colonel Charles A. Lindbergh made the first nonstop flight by a heavier than air craft between the United States and Europe. His New York-to-Paris flight was the only "solo" crossing of the Atlantic ever made.

May, 1927—Commander Francesco de Pinedo and his two companions flew from Newfoundland to Portugal by way of the Azores.

June, 1927—Clarence D. Chamberlin carried his first "passenger" across the Atlantic from New York to Germany.

FLEW TO FRANCE

June, 1927—Commander Richard E. Byrd and three companions flew from New York to the coast of France.

August, 1927—William Brock and William F. Schiee flew from Newfoundland to England in the course of their flight to Japan.

October, 1927—Captain Dieudonne Coetes and Lieutenant-Commander Joseph Lebrix made their first nonstop flight across the South Atlantic from Africa to Brazil.

April, 1928 — Captain Hermann Koehl, in the Bremen, made the first nonstop westward flight across the North Atlantic by a heavier-than-air flying machine. He was accompanied by two companions.

June, 1928—Amelia Earhart, the first woman to fly the Atlantic, crossed from Newfoundland to Wales with two companions.

July, 1928—Captain Arturo Ferrarin and Major Carlo del Prete made the first nonstop flight between Italy and Brazil.

On Second Flight Across the Atlantic

Here is an exclusive photo of three members of the Graf Zeppelin's crew to whom Atlantic crossing is nothing new. Left to right, Anton Wittmann, navigator; Captain E. A. Lehman, first officer, and H. Von Schiller, navigator, who flew to the United States on the ZR-3, now the Los Angeles

Radio Programmes

By Courtesy of Radio Doings

Summary of Schedule of Victoria and Other Pacific Coast Stations

CFCT, Victoria, B.C. (475.9m)—8 a.m., The morning market quotations. 8 p.m., The closing market quotations. 6:30, The Sunset Trio. 7:30, "What's Doing in Town"; official weather reports and forecast; West Coast Information Service and time signal; bond talk.

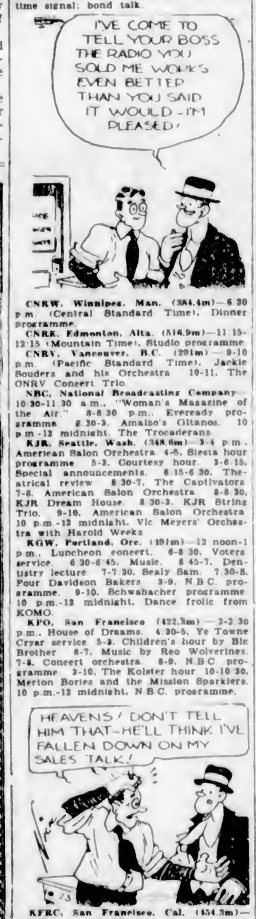

CNRW, Winnipeg, Man. (384.4m)—6:30 p.m. (Central Standard Time), Dinner programme.

CNRE, Edmonton, Alta. (516.9m)—11:15-12:15 (Mountain Time), Studio programme.

CNRV, Vancouver, B.C. (291m)—9-10 p.m. (Pacific Standard Time), Jackie Souders and his Orchestra 10-11, The ONRV Concert Trio.

NBC, National Broadcasting Company—10:30-11:30 a.m., "Woman's Magazine of the Air." 8-8:30 p.m., Eveready programme 8:30-9, Amaiso's Gitanos. 10 p.m.-12 midnight, The Troqaderans.

KJR, Seattle, Wash. (348.6m)—3-4 p.m., American Salon Orchestra. 4-5, Siesta hour programme 5-3, Courtesy hour. 3-6:15, Special announcements. 6:15-6:30, Theatrical review 6:30-7, The Captivators 7-8, American Salon Orchestra 8-8:30, KJR Dream House 8:30-3, KJR String Trio. 9-10, American Salon Orchestra 10 p.m.-12 midnight, Vic Meyers' Orchestra with Harold Weeks

KGW, Portland, Ore. (491m)—12 noon-1 p.m., Lunchron concert. 6-8:30, Voters service. 6:30-6:45, Music. 8:45-7, Dentistry lecture 7-7:30, Sealy Sam. 7:30-8, Four Davideon Bakers 3-9, N.B.C. programme. 9-10, Schwabacher programme 10 p.m.-12 midnight, Dance frolic from KOMO.

KPO, San Francisco (422.3m)—2-2:30 p.m., House of Dreams. 4:30-5, Ye Towne Crier service 5-3, Children's hour by Big Brother 6-7, Music by Reo Wolverines. 7-8, Concert orchestra. 8-9, N.B.C. programme 9-10, The Kolster hour 10-10:30, Merton Bories and the Mission Sparklers. 10 p.m.-12 midnight, N.B.C. programme.

KFRC, San Francisco, Cal. (454.3m)—1-1:15 p.m., Symphony orchestra recordings. 3-4, Matinee concert orchestra. 4-4:15, Careers for women. 4:15-4:30, Aviation talk. 4:30-5:15, Organ recital. 5:30-6:30, Mac and his Gang. 6:20-6:30, Town topics. 6:30-7, Bobs, noted authority. 7-7:30, Maytag Quartette and Art Fadden. 7:30-8, White Cross Entertainers. 8-9, Sweetheart hour: concert orchestra and soloists. 9-10, Schubert programme. 10-10:10, Amos n' Andy. 10:10-11:10, Tom Gerunovich's Orchestra. 11:10 p.m.-12:10 a.m., Record programme.

KOMO, Seattle, Wash. (309.1m)—10-10:05 a.m., Inspirational service. 10:05-10:20, Y.M.C.A. health exercises. 10:20-10:30, What to prepare for dinner. 10:30-11:30, N.B.C. programme. 11:30 a.m.-12 noon, Organ recital. 12 noon-12:15 p.m., Concert trio: farm flash. 12:15-12:30, Concert trio. 12:30-1, Trio, Constance Cook. 1-3, Trio; Pinkerton Day. 3-3, Trio; Jimmie & Bob; Totem Sunbeams. 3-4, Trio, "Bits of Life"; Totem Moonbeams. 4-4:45, Orchestra; Totem Serenaders. 5-5:30, Kiddies' programme. 3-6:30, N.B.C. programme. 3:30-7, Orchestra; Billy Emerick. 7-8, Duets; orchestra. 8-9, N.B.C. programme. 9-10, Little Symphony. 10-11, Dance orchestra. 11 p.m.-12 midnight, Dance orchestra. 12 midnight-12:30 a.m., Billy Emerick.

KGO, Oakland, Cal. (384.4m)—12 noon-1 p.m., Luncheon concert. 4-5, Hotel St. Francis Concert Orchestra. 5:30-3, News and baseball. 6:3:30, National League of Women Voters. 6:30-7:30, Druggists' Radio Club. 7:30-3, Agricultural programme. 8-3, N.B.C. programme. 9-10, An all-request programme. 10-10:15, DX flashes.

Suitor "Tommy, does a young man call here in the evening to see your sister?" Tommy: "Not exactly to see her, because there's no light in the room when he's there."

Solicitor at Shoreditch County Court—How much does your husband earn?

Woman—Now I ask you; would you tell your wife?

Martin Sheridan, the Irish-American Athletic Club, weight thrower and all-around athlete, has won five Olympic championships.

Wholesale Row

(Revised October 16, 1928)

EGGS	
B.C. Extras, doz.	.53
B.C. Firsts, doz.	.50
Pullets, doz	.41
Pewees	.38
VEGETABLES	
Carrots, sack	1.35
Cabbage	.04
Sweet potatoes	.07 to .09
Parsnips, sack	2.25
Cauliflower, doz.	M.P.
G. B. Corn, doz.	.35
Celery, imported, crate	1.25
Lettuce, crate	1.75
Potatoes, new	1.35 1.75
Turnips, sack	2.30
Cucumbers	.50 1.30
Green onions, doz	.30
Yakima Spanish Onions, sack	4.25
Kamloops onions, sack	4.00
Local onions, sack	3.50
Pumpkin, per lb.	.04
Citrons, per lb.	.04
Hubbard squash, per lb.	.04
Egg plant, per lb	.10
Hothouse tomatoes, No. 1	2.50
NUTS	
Almonds, per lb.	.28
Walnuts, Oregon, per lb.	.28
Peanuts, roasted, per lb.	.12
FRUIT	
Apples—	
Orcas Island Gravensteins	2.75
O.K. Macintosh Reds	1.40 2.10 2.50
O.K. Jonathans	1.40 2.00 2.25
Wealthy	1.00
Orcas Island Pears	2.75
Bananas, per lb.	.10
Cantaloupes, 45's	5.00
Cantaloupes, 36's	4.75
Peaches, preserves	1.40
Lemons, California, per case	7.00 to 8.50
Coconuts, per doz.	.80
Rhubarb, per lb.	.05
Oranges, per case	7.75 10.00
California grapefruit	7.25 9.50
Florida grapefruit	13.00
Seedless grapes	3.00 2.75
Tokays	3.00
Local Island Belle, crate	1.75
Pomegranates, box	3.25
Persimmons, box	3.50
Plums	1.00 to 1.50
Melons—	
Casabas, per lb.	.04
Honey Dew melons, crate	3.00
Watermelon, per lb.	.05
SUGAR	
B.C. Refinery—	
White, per hundred	6.45
Yellow, per hundred	5.95
FEED		
	100 lbs.	Per Ton
Barley	$2.40	$48.00
Gr. Barley	2.50	49.00
Corn	3.70	52.00
Cracked Corn	2.80	54.00
Feed Cornmeal	2.60	54.00
Oats	2.30	44.00
Oats, ground	2.40	46.00
Scratch Food	3.00	58.00
Poultry Mash	2.70	53.00
Marvel Egg Mash	2.90	56.00
FLOUR		
		Per Sk. 49 lbs.
Snowflake		2.00
Purity		2.00
Five Roses		2.00
Maple Leaf		2.55
Royal Standard		2.50
B. & K. Pastry		2.35
Whole Wheat		2.40
Quaker Flour		2.50
Robin Hood		2.50
MEAT		
Beef, steer, per lb.		.20
Beef, cow, per lb.		.18
Lamb, per lb.		.27
Pork, per lb.		.30
Veal, heavy, per lb.		.31
Veal, local, per lb.		.33
Liver, per lb.		.15
Bacon, per lb.	.38 to	.44
Ham, per lb.	.32 to	.34
Chicken, per lb.	.37 to	.39
Fowl, fresh, per lb.	.33 to	.35
Duck, per lb.		.40
Turkey, per lb.	.40 to	.42

Historic Music Broadcast Over KOMO Tonight

The "History of America in Music" was the theme of a programme recently broadcast by one of the Eastern networks of the National Broadcasting Co. with considerable success and an enthusiastic response from the listeners. The entire programme as presented originally by the National Broadcasting Co. in the East will be offered to listeners of the Pacific Northwest by a Northwest hook-up of KOMO, Seattle, and KGW, Portland, the programme originating at KOMO's studios, featuring the Totem Little Symphony Orchestra and Alice Maclean, soloist.

The programme opens with a characteristic Indian number written by Victor Herbert and carries through the Pilgrim Age, Colonial Age, Civil War period and into the modern period. Typical of the Southern age, a negro spiritual, "Deep River," will be sung by Alice Maclean, accompanied by Totem Little Symphony. The present day in American music is represented by one of the most talked of selections of recent years, a composition that attempts to combine classical and jazz into one theme. Frank Leon, pianist of the Totem Little Symphony Orchestra, who had the honor of introducing George Gershwin's "Rhapsody in Blue" to the Pacific Coast two years ago while organist at the Coliseum Theatre in Seattle, will be the featured soloist in the "Rhapsody in Blue." The presentation of this composition several weeks ago on a similar programme broadcast by KOMO, Seattle, and KGW, Portland, won much response from the listeners of the Pacific Northwest.

Following the "History of American Music," the Totem Dance Orchestra will offer two hours of dance music, assisted by "Jimmie and Bob," the harmony duo, and Billy Emerick, popular soloist.

Piquant Sue Carol, who was chosen as a 1928 Wampas Baby Star

"THERE'S AMAZING ALLURE in beautiful, smooth skin—it's the one charm every star must have. Make-up is no help under Klieg lights in a close-up. The skin must be exquisite."

Carl Laemmle, Jr.—Director for UNIVERSAL

¶*Nine out of ten screen stars use Lux Toilet Soap and endorse it!* It cares for their lovely skin the true French way. ¶All the great film studios have made it the official soap in their dressing rooms. ¶Instant lather—even in hard water! Order some today. Enjoy the luxury you hitherto found only in French soaps at 50¢ or $1.00 a cake—now just ten cents!

"Only a marvelously smooth skin carries over to the audience—the close-up shows every trace of make-up. Lux Toilet Soap leaves my skin gloriously smooth." Sue Carol

LUX *Toilet* SOAP · · · 10¢

LEVER BROTHERS LIMITED, TORONTO LT812

Retail Prices

(Revised October 16, 1928)

DAIRY PRODUCE, ETC.	
Butter, cartons	.43 to .45
No. 1	.43
No. 3	.42
Two and three blocks	.43
Butter, No. 2, per lb	.41
Lard, tierce, per lb.	.17
Lard, other kinds	.17½ to .18
Shortening, tierce, per lb.	.16½
Shortening, other kinds, lb.	.17½ to .18
Cheese	.22
Cheese, twins, per lb.	.22½
Cheese, triplets, per lb.	.28
Cheese, Stilton, per lb.	.31
Cheese, solid milk, per lb.	.30
Edam Dutch Cheese, per lb.	.45
Gouda Cheese, per lb.	.44
Gorgonsola, per lb.	.50
Swiss Gruyere, in portions, box	.50
English Stilton, lb.	.45
Imported Roquefort, per lb.	.60
Kaslo Brand, Camembert, box	.40
Circle Brand Breakfast Cheese	.40
Kraft, lb.	.37
Golden Loaf	.36
VEGETABLES	
Potatoes, local, sack	1.50
Sweet Potatoes, per lb.	.06
Celery	.15 to .18
Cabbage, each	.13 to .20
Beets, 3 lbs. for	.15
Carrots, 3 lbs.	.13
Cauliflower, each	.10 .15 .20
Onions, 3 lbs.	.25
Lettuce, head	.10
Green Peas, 3 lbs.	.25
Cucumbers	.20 .15 .10
Radishes, 3 bunches for	.10
Green beans, per lb.	.15
Wax beans, per lb.	.15
Potatoes, local, new, 10 lbs.	.25
Apples—	
Local Gravenstein apples, lb.	.12
Lemons, Cal., doz.	.25, .35, .50 .60
Navel Oranges, doz.	.35 .50
Okanagan Peaches, box	1.50
FRUIT	
Arizona grapefruit, 3 for	.25
Dates, 3 lbs.	.25
New California Figs, pkt., 10, 12, lb.	.25
New California Layer Figs, lb.	.30
Spanish Cluster Raisins, box	.30
Hay Yard Dates, lb.	.20
Florida Grapefruit	.20 .15
New Almond Nuts, lb.	.30
California Cluster Raisins, box	.30 .35
Cocoanuts, each	.15 .25

Christmas Greeting Cards

WE have a very select range of choice Personal Greeting Cards, in many varieties and designs. Our Sample Books are now ready for your selection and we invite your early inspection while lines are complete.

THE COLONIST

Commercial Printing Departments

Phone 197

1211 Broad Street Victoria, B. C.

New York Stock Letter

(Supplied by Branson, Brown & Co., Ltd.)

NEW YORK, Oct. 22.—Substantial selling went ahead in the main body of stocks today coincident with sharp advances in various high-grade issues. Allied Chemical was the outstanding feature of the standard industrials, rising to the highest price of its history, on relatively light transactions. Western Union was another fast mover among the seasoned dividend issues, while Consolidated Gas shot ahead on the prospect of early establishment of the new stock on a $5 basis to be followed by financing involving attractive rights.

New record highs were reached by Kroger Grocery, Atlantic Refining and Kennecott, but under cover of the demonstrations in these stocks it was evident that considerable liquidation was proceeding in various sections of the list. Particularly heaviness was notable in several stocks in which pools recently completed operations, Hudson, Studebaker and Briggs Manufacturing, etc. Steel was persistently sold most of the day, while the action of American Can, General Motors, Chrysler and several other recent leaders was in striking contrast to their buoyant behaviour. While the decline proceeded in orderly fashion, many stocks were for sale on the slightest indications of a rally, and the general trend was downward in the late afternoon, notwithstanding the fact that the most spectacular demonstration on the upside took place during the last hour.

Nothing happened in the outside news to account for the selling movement. Call money was easier, large offerings of funds forcing the demand rate down to six per cent, from the renewal charge of 6 1-2 per cent.

It's So Much *Easier* With

Poliflor WAX

Made by the Manufacturers of the famous "Nugget" Shoe Polish

Mexican Bandit Worst Shot in World, but He Just Loves His Rifle

E. J. Bumsted, mining engineer, kidnapped by Mexican bandits and held captive twenty-one days, has just returned to his home in Los Angeles, and for the first time gives here his own detailed account of an experience which it was feared would result in his death. The United States Department of State, the Mexican Federal Government and the mining company employing Bumsted finally won his release after a period of unnerving suspense, through the payment of the largest ransom in Mexican bandit history. The second of four daily instalments appears below.

By E. J. BUMSTED

Copyright, 1928, by the North American Newspaper Alliance.

No direct threat had yet been made to me, and I had no great apprehension, believing I could induce my captors to scale my ransom down considerably.

I didn't think they would hold out for what was to this scrubby little army such a fabulous sum of 30,000 pesos if they saw a good chance of collecting even a tenth of that amount. They needed money and my death would not help them get it.

HUMAN LIFE CHEAP

But I did know how cheaply they held human life and I knew I would be killed instantly if any rescue expedition got within dangerous distance of their headquarters.

So, now that I was in the rebels' hands, I blessed Mexico's Federal troops for their aversion to chasing bandits.

Meanwhile I studied my surroundings and my captors with vivid interest. It was then that I discovered their distaste for the word "bandit." They considered themselves an army, of rebels if you wish, but an army nevertheless.

To the best of my knowledge their total strength in the State of Nayarit was between 1,500 and 2,000 men, but I rarely saw more than 100 at any one time. The army of which my captors were only one small branch was spread over four states, however—Nayarit, Zacatecas, Jalisco and Colima. The uniforms of the men were not very pretty, but anyway they were uniforms. They consisted merely of blue denim trousers and coats with blue and yellow ribbons on the left sleeve. The rifles were good (most of them having been captured from Federal troops) and ammunition seemed plentiful.

Each soldier was always supplied with 100 to 150 cartridges. They had at least six varieties of rifles, each demanding a different size or type cartridge, but apparently the men had little difficulty buying whatever kind of ammunition they needed. Where they bought the cartridges I never found out, but I have reason to believe the ammunition was smuggled into the country from the United States on ships running into one of the numerous secluded inlets on the west coast, between San Blas and Manzanillo.

OFFICERS EFFICIENT

The officers seemed unusually efficient and discipline was rigid. The soldiers were never permitted to molest women. When the army was on the march and stopped at a small ranch for food or other supplies, the owner would be paid for whatever was taken. The ancient Robin Hood principle would be invoked, however, in the case of larger ranches. Anything taken from a wealthy ranchman was not paid for.

All such looting, or commandeering, as they called it, was done under the direct supervision of the officers. None of the rank and file was allowed to keep anything for himself, and none of them seemed to want any of the loot. I talked with a great many of them and was convinced that everyone was sincerely devoid of any desire for personal gain. Whatever their officers were doing, the common soldiers were all fighting for the "cause."

The band that captured me may have been exceptional. That I have no means of knowing. But I do know that the common soldiers were religious and grimly serious about their mission of liberating the country from the "despots." While I never went hungry, there were days some of the soldiers had to go without food, and I never heard one complaint on that account.

One of their qualities which didn't appeal to me very much, however, was the apparent pleasure they derived from killing. No anecdote ever found such appreciative listeners among them as a tale describing the death throes of some enemy who died slowly and painfully. Particularly did they relish tales of fancy carving done on some hapless foe with a knife, for they were all handier with their knives than with their rifles, and they were in a continual state of regret that in battle with Federal troops they rarely got close enough to use knives.

ROUTINE SIMPLE

When the army was not on the march, the soldiers' day consisted of only four activities, drill, cleaning and polishing of rifles, meals (if there was enough food) and prayer. There were morning and evening services, and hymns were sung at the latter. One of the most vivid memories of my life will always be that of the unkempt looking rebels gathered in the dusk in their mountain fastness, singing plaintive hymns with that fervor peculiar to simple, untutored souls.

Periodically the soldiers were gathered together by their leaders and exhorted on their mission. Under the influence of fiery Latin eloquence they shouted their willingness to follow their leaders to the bitter end. Except when at these rallies or at their religious devotions, however, the privates were inclined to be gay, and utilized a good deal of their leisure time either listening happily to tales of blood letting or in the perpetration of practical jokes.

But they didn't have as much leisure time as the outline I gave of their daily activities might indicate, for one of the activities enumerated took up more of their hours than probably in any other army in the world. That was the rite of cleaning and polishing the rifle.

Few of these simple peons had ever possessed a rifle before they joined the bandit army, and a rifle represented to them the utmost any avaricious human could desire. Each of them cherished his weapon as he would a favorite son. He was never without it. He ate with it slung on his back and he slept with it nestled in his arm. And almost every spare moment he devoted to polishing it and playing with it as if it were a never ending source of delight.

ALL POOR SHOTS

He did everything but shoot it. Ammunition had to be conserved for actual combat, and target practice was something I never saw indulged in. Considering how little experience the bandits had had with rifles before joining the "cause," the quality of their marksmanship when they did get into battle can easily be imagined. However, the Federal troops probably wasted as little time on target practice, for their marksmanship seemed to be just as poor on the few occasions I observed it.

The living accommodations of the bandit forces were of the crudest. Filth and dirt were taken for granted. Sanitation was something to which they paid no attention at all. Food was prepared without any regard to the cleanliness of the person preparing it. As a result, at least ten per cent of the "army" was always incapacitated by illness.

That factor of uncleanliness represented the only real hardship I suffered during my captivity. At any moment I expected to be laid low by one of the common camp diseases, but although I had several feverish days and lost a good deal of weight I suffered no serious illness.

Of course I ate the universal ration, dried beef cooked on a stick over a smoky fire and the ubiquitous tortilla, but in a while I had some particular delicacy, such as fresh milk, which my captors went to considerable trouble to procure for me. They honestly tried to gratify my every wish, even sending a man once on a twelve-hour ride to obtain cigars for me.

At Mojoneras I got the choicest quarters available, a sort of inclined table covered with about an inch of clay and located in the far corner of a thatched bamboo house of a sort which I had seen before only in illustrations of native houses in the African jungle. While I slept on my little elevation, twenty men would lie sleeping on the floor, around me.

In addition to my own mozo, an extra servant was allowed me. My personal belongings were not touched, and no attempt was made to take my papers, watch and small amount of cash. My mule was well taken care of and at my disposal any time I cared to roam around the surrounding country. But of course I was always under an escort well armed and ready for business.

Unique in Animal World

A WHITE porcupine, uncommon enough in the animal world, 'tis said. It was caught by Frank Gaffney, a prospector, of Kenora, Ont. Animals of this nature, born without pigmentation of any kind, are called "albinos," and have white fur, pink eyes, and in the case of albino cats are usually deaf.

English Primate Gives Reason for His Resignation

LONDON, Oct. 22.—There was a great "tradition" in England and more especially in America that he was resigning on account of recent events in Parliament, His Grace the Archbishop of Canterbury remarked on the occasion of receiving the freedom of the city of London at the Guildhall today.

"A more baseless fantasy could not be devised," he declared.

"I am doing nothing of the kind. I announced my intention to resign long before this event," he said, referring to Parliament's rejections of the revised prayer book, which was strongly supported by him. "I do not believe, as a man who has almost reached eighty-one years of age that I am rightly and adequately fitted to carry on, day and night, duties of such an onerous and exacting part."

The ceremony was performed with all the ancient usage before a brilliant gathering of guests, including members of the Cabinet and the heads of all religious denominations.

The city chamberlain, Sir Adrian Pollock, in making the presentation, referred to the aged prelate's long and distinguished career during which he became the trusted friend and adviser of three sovereigns, and the first primate in English history to resign his great office in favor of a younger man. This, he said, was an act of self-sacrifice entirely characteristic of the archbishop's life.

PLEA FOR TALL TIMBERS IS MADE

Mr. Leonard Davis Advocates Preservation of Great Scenic Asset on Vancouver Island

A vigorous plea for the preservation of the tall trees on Vancouver Island, as a great scenic asset and a wonderful attraction to tourists, was made by Mr. Leonard Davis, New York artist, in an address which he gave before the Victoria Gyro Club at its luncheon meeting in the Chamber of Commerce Cafe yesterday.

Mr. Davis said he had visited Alberni and Cameron Lake and had seen the great trees there.

It seemed to him almost a crime to remove the green timber on the Island Highway. He said if the trees were in New York they would bring $100,000,000 a year, for "we could get a crop of tourists to come each year for 100 years, but only one crop of trees could be secured in that time."

Mr. Davis gave his definition of art, and said that beauty and truth was an expression of art. He said art was of inestimable value, and was of importance in everyday life. No city, individual or country was any greater than its highest expression, which was art, he declared.

The Gyros decided to accept a challenge tendered by the Victoria Elks to a bridge match in the Elks' quarters this month.

The clubmen welcomed Gyro Charles McNeill, who has returned to Victoria from Nanaimo to become manager of the Shell Oil Company here.

GOING TOO FAR

"Contemporary poet writes of the 'little flowers with lifted faces.' Gosh! They haven't started that stuff on the flowers have they?" asks the Arkansas Gazette.

ERNEST JEEVES GOES TO JAIL

Accused Is Given Term One Year in Oakalla for Cashing Six Forged Cheques Here

Ernest Jeeves must serve one year in Oakalla prison for cashing cheques which he knew to be forged. In the city police court yesterday, Jeeves readily admitted cashing six forged cheques, and was sentenced by Magistrate Jay to a term of twelve months on each count, the sentences to run concurrently. The cheques cashed by the accused were all for small amounts, and totaled $57 in value. The cheques were made out in favor of "E. Jeeves," and signed with the name "W. A. Jeeves."

Thomas H. Bradley was charged with unlawfully disfiguring the sidewalk in front of 564-566 Yates Street by painting lines and the words "No Parking" thereon, contrary to Section 102 of By-Law 2367. The case was remanded until tomorrow morning.

For driving his automobile through a safety zone on Douglas Street on October 15, Walter Lennie paid the court a fine of $1. The defendant pleaded guilty to the charge.

The case of John Cannon, charged with driving his motor car to the common danger on Cook Street, was further remanded for another week.

"The storm burst upon us so suddenly and violently that we had no warning of its approach," said the tornado victim, relating his experience to a friend. "In an instant the house was demolished and scattered to the four winds. How I escaped being torn to pieces I do not know! We—"

"G-good gracious!" said Mr. Meeke, jumping to his feet. "That reminds me I forgot to post a letter for my wife!"

Featuring Silverware for Today's Selling. Come Early

Diamonds
Watches
Clocks
Jewelry

PUBLIC SALE OF J. M. WHITNEY CO.'S STOCK OF FINE JEWELRY NOW ON

GOING OUT OF BUSINESS

Silver
Ivory
Cut Glass
Novelties

Doors Open at 9 A.M.

QUITTING BUSINESS SPECIAL

26-Piece Chest Rogers Silver

$8.85

$8.85

This beautiful set contains 6 knives, 6 forks, 6 teaspoons, 6 tablespoons, 1 sugar shell and 1 butter knife, in handsomely lined presentation case. Very pretty pattern. Worth two times our low price of only $8.85

SPECIAL FOR TODAY

CRYSTAL SALAD BOWLS

These fine cut Crystal Salad Bowls, mounted with English silver, include wood fork and spoon servers. Worth to $5.00. Out now at only $1.95

Pearl Special for Today

60-inch Rope of Pearls, nicely matched Seed Pearls of beautiful lustre. Worth $3.00. Now at only 49c

Pearl Chokers

Lovely Almond-shaped Pearls, with crystal separators. Values to $4.00. To close them out now,

Only 49c

All Pearls in Stock Reduced

BUY EARLY
STOCKS WILL MOVE RAPIDLY

THE J. M. WHITNEY CO.

"The House of Quality"

Jewelers and Silversmiths. Corner Yates and Broad Sts.

Greater Health, Vigour, Vitality

Brought by Simple Change in Diet

Marmite, the Great British Yeast Food, Brings New Life

At last you can enjoy the health benefits of yeast in a palatable form. Marmite is much more agreeable in flavour, more convenient to take than any other form of yeast.

Marmite keeps indefinitely and its flavour and food value are not harmed by exposure or age.

Marmite, the richest known source of Vitamin B, is not only readily assimilated, but greatly aids the complete digestion of other foods.

Simply add Marmite to your regular food, it greatly increases the nutritive value. Gives soups, gravies, stews, meat and vegetable dishes a new meaty, nut-like flavour. Makes a delightful, easily prepared beverage—easier to prepare than a cup of tea. A delicious spread for sandwiches.

Because Marmite is so concentrated it may be used sparingly.

Because of its great health value and the many ways in which it may be incorporated in the regular diet, Marmite has been publicly recommended by world-renowned physicians and food scientists.

Ask your grocer or druggist for Marmite to-day. Full directions and recipes with each jar.

MARMITE

The Great British Yeast Food for Health and Good Cooking

Packed in 1-oz., 2-oz., 4-oz., 8-oz. and 16-oz. jars and in 7-lb. tins

N.B.—If your grocer has not yet received his supply, write direct to Kelly, Douglas & Co., Ltd., 367 Water Street, Vancouver, B.C., enclosing 10c. A generous sample, together with recipe book containing 60 delicious Marmite health dishes, will be sent to you.

Want Ads---

The Friend of the Entire Family

WANT ADS are the new force in all business and social life. Father wants to rent his empty house or store. Willie wants to buy a second-hand car. Sister wants a ukulele and mother wants to dispose of some household goods and each of them turns to the want ad columns. They are the little magic friends of the entire family.

Just one scanning of our want ad columns will convince you of their varied uses. Just one talk with any of our regular want ad customers will convince you of their effectiveness before you spend even a penny.

Any items placed in the want ad columns of The Daily Colonist will reach their best market quickest . . . a market of reliable readers who read it for the sole purpose of getting together with you in buying and selling. You'll find the best bargains . . . often just the thing you are looking for at a marvelous discount . . . an automobile, a sublease apartment, a vacuum cleaner . . . endless things. You'll find, too, a wonderful response to the things you have to sell.

All want ads are serviceable, but The Daily Colonist want ads are the best. Reliable, live and economical. Bear this in mind the next time you wish to buy or sell an article, rent a house, storeroom or any similar need. Using the want ads is the most practical habit a housewife or business man can form.

The Daily Colonist

Classified Advertising Department

Open 9 A.M. Till 10 P.M.

WANT ADVERTISEMENTS ARE RECEIVED BY PHONE CALL "ONE-ONE"

MISS OLGA BORGFELDT, at the Grand Hotel, Mackinac Island, receives instructions in gunnery. Her teeth receive three times a day the safeguard Pepsodent affords.

Blame Film for Cloudy Teeth

You must remove film twice daily. Now dentists urge a special film-removing dentifrice.

THE teeth of 9 people out of 10, it's proved, are dingy because a film coat covers them.

Run your tongue across your teeth and you will feel this film. It absorbs stains from food and smoking. It clings to teeth, gets into crevices and stays. It is the chief cause of the commoner tooth and gum disorders. Germs by the millions breed in it. They, with tartar, are the chief cause of pyorrhea.

Film must be removed each day. Ordinary brushing fails to do it successfully. So dentists urge the special film-removing dentifrice called Pepsodent.

No other way will make teeth as sparkling white. Write for free 10-day supply to The Pepsodent Co., 191 George St., Toronto 2, Ont., Canada, or ask your druggist for full-size tube.

To sell Pepsodent for less would mean removing the costly agents for which dentists recommend it.

Made in Canada

Pepsodent

The Special Film-Removing Dentifrice

FORMER PREMIER OF AUSTRALIA DIES

LONDON, Oct. 22.—The Right Hon. Andrew Fisher, former Premier of Australia, died at his London home this morning. He was sixty-six years old.

Mr. Fisher served as Premier of Australia from 1908 to 1909, from 1910 to 1913 and from 1914 to 1915. He was Australian High Commissioner in England from 1916 to 1921.

Mr. Fisher was born in Grosshouse, Kilmarnock, and went to Queensland when twenty-three years of age. Eight years later he entered Queensland Parliament and at the opening of the Commonwealth Parliament in 1901 was a member, holding a seat for fifteen years. He was leader of the Parliamentary Labor Party 1907-15, serving three separate terms as Premier in this period. Afterward he was Australian High Commissioner in England, until his retirement seven years ago.

At the cemetery where his wife was being laid to rest, a husband was sobbing piteously. He would not be consoled, and continued to loudly bemoan his loss. A neighbor, wishing to comfort him, stepped up and putting his arm around the stooping shoulders, quietly said:

"Joe, this is tough, I know, but you must not take it so hard; it grieves me to hear you cry like this."

Whereupon the husband stopped his wailing and, looking with surprise at his adviser, replied:

"Huh! This is nothing at all! You should have heard me at the house during the ceremony."

Proprietor of Small Theatre—I say, where's our queue gone?

Doorkeeper—It started scrappin' and a policeman pinched both of 'em.

for Beauty *and* Convenience Waterman's New

GYRO-SHEATH Desk Sets

Beautiful — thoroughly practical — made to please busy business men and to ornament the home. Waterman's new GYRO-SHEATH Desk Sets will appeal to you instantly!

The Gyro-Sheath takes any position in an instant — left, right, outward, inward, straight up, or flat down.

As a gift with which to delight a friend — or as a present for yourself — a gyro-sheath desk set is ideal.

Number Seven Desk Sets

These offer the same accurate method for securing perfect pen performance as is available in the regular Number Seven Pen line. The colour band inlay on the artistic, tapering holders of Ripple-Blue-green, Ripple-Rose and Ripple-Olive is your guide. *Red* band is a standard point for general use — *Green* is rigid, for salesmen — *Purple* is fine, for accountants — *Pink* is flexible, for stenographers — *Blue* is blunt for rapid writers — and *Yellow* is rounded for left-hand writers.

Use Waterman's Ink in Waterman's Pens

Visit your local Waterman's dealer and inspect them to-day!

Waterman's

Service and Selection at 5,500 Canadian Merchants

Vancouver Island

TWO CHILDREN LOST IN BUSH

LITTLE FOSTER GIRLS, OF MINTO, ARE OUT ALL NIGHT

Big Search Party Works in Vain—Found Sitting on Log in Early Morning

COURTENAY, Oct. 22.—The two little girls, aged about three and four years, of Mr. and Mrs. Foster, of Minto, near Courtenay, had an experience on Friday night that will long remain in their memories.

They went to meet their brother returning from the Minto school in the afternoon and were to wait for him at a certain place where the trail goes through the woods. They must have gone further, probably attracted by some bird or some other object of interest. Darkness came and they did not return. An alarm was given and telephones were busy in all directions.

A party of over sixty was soon organized under Constable Lennox of the Provincial Police. A section of the bush was thoroughly searched throughout the long night, but nothing was seen of the two mites. Fires were lighted along the trail and men shouted in every direction, hoping to attract the little girls' attention, but there was no response. A sharp frost was in the air and by the morning the ground was white; and still nothing had been seen of them.

Mr. W. Davis, of Minto, then thought he would try in another direction, and on entering the bush he found the little pair sitting on a log in the frosty dawn, apparently not very much the worse for their experience.

NANAIMO PUPILS RECEIVE PRIZES

Governor - General's Medal Presented to Miss Marjorie Largne, Who Headed B.C. List

NANAIMO, Oct. 22.—The pupils of the public schools and of the first year High School gathered in the gymnasium recently, to witness the annual distribution of prizes and diplomas.

Inspector J. M. Paterson, on behalf of the Department of Education, presented Miss Marjorie Largue, with His Excellency the Governor-General's medal for leading in this district at the recent entrance examination. Miss Woodman, one of Miss Marjorie Largue's teachers, presented her with a pretty Indian bracelet appropriately engraved. This gift was from the Nanaimo teachers as Miss Marjorie Largue, who had the honor of heading the lists for the whole of British Columbia.

Mr. J. Shaw, chairman of the trustees, on behalf of the Rotarians, handed Billy Hogan the Rotary Cup which he had won by making most points at the school sports last month.

Principal Webb introduced Rev. H. V. Hitchcox, up to the present a stranger to local schools, who gave Miss May Guinniss a fountain pen, which she had won in the September sports, when she led the girls on points.

In the absence of Mrs. Barnard, Mr. Shaw presented some seven diplomas to their respective winners.

Duncan United Church

DUNCAN, Oct. 22.—Rev. W. R. Welsh, of Haliburton Street church, Nanaimo, occupied the pulpit at the services on Sunday at the United Church. Rev. W. F. Burns, the pastor, took the services at Nanaimo. In the morning Mr. Welsh chose for his subject, "Christ in the Church." The singing, led by the junior choir, who gave a special number, was very bright. In the evening special arrangements for the service had been made by the Women's Missionary Society of the church. The W.M.S. president, Mrs. George Owens, was in charge of the service. The scripture lesson was read by Mrs. I'Anson, Sr., Mrs. W. J. Curry giving a brief outline of the work of the W.M.S. in Canada. The Misses Edith and Etta Hood sang "The Man of Galilee." The choir sang "The Lord Is In His Holy Temple," Mr. P. McIntyre taking the solo part. Mr. Welsh gave an inspiring missionary message, basing his remarks on the text, "Go Ye Into All the World and Preach the Gospel."

Harvest Festival

SHAWNIGAN, Oct. 22.—A hervest thanksgiving service was conducted at All Saints' Church by Rev. W. E. Cockshott on Sunday. Mrs. Furlonge, Mrs. I. Eardley-Wilmot, Mrs. Jeatt, Mrs. Millarde and Miss Thompson had decorated the church very prettily with Fall flowers, fruit and vegetables, many of the latter having been sent by Mr. and Mrs. F. Elford. Mr. A. E. Wheelton was the organist.

CHEMAINUS SCOUTS' HIKE

CHEMAINUS, Oct. 22.—On Sunday morning the Chemainus Scout troop with Scoutmaster Mr. J. Brown, left at 9 o'clock for a hike as far as the Lagoon, midway between Chemainus and Ladysmith. They were joined there by the Ladysmith troop. Lunch and games were enjoyed by all the boys, the return home being made early in the afternoon.

TOFINO DUCK SHOOTING

TOFINO, Oct. 22.—Although there are already large numbers of ducks in the Sound the opening day of the season passed off very quietly, most local hunters being too busily occupied to take notice of the opening day. Tofino is the centre for some of the finest duck shooting on the Coast.

Wheeled Ambulance Provided at Tofino By the Ladies' Guild

TOFINO, Oct. 22.—A wheeled ambulance has been donated to the community by the Tofino Ladies' Guild and on Saturday a bee was organized for the purpose of erecting a small shed for housing the ambulance and other Red Cross supplies. A good number of men turned out and made splendid progress with the building. The ambulance was made by disabled soldiers of the Victoria Red Cross Workshop and will fill a very long felt want in the district.

FIRE PREVENTION BANQUET IS HELD

Hillcrest Lumber Company Entertains Employees—Celebrate "No-Fire" Season

COWICHAN LAKE ROAD, Oct. 22.—The annual fire-prevention banquet, given at the close of the fire season, when no fires have occurred on their holdings, by the Hillcrest Lumber Company, to their logging employees, was held at Leyland's restaurant, Duncan, on Friday evening. About sixty-five were seated at the abundantly spread tables. The woods superintendent, Mr. L. T. Traer presided, and after supper introduced Drs. E. L. Garner and H. P. Swan, and Mr. James Pollock, mill superintendent, each of whom made a short speech. Mr. T. L. Dunkey's vocal solos added greatly to the evening's entertainment, as did also the violin and piano numbers given by Messrs. Waldie and Cawdell.

The same evening Mrs. Traer entertained a number of the ladies of the camp at dinner at her home.

Fire at Tofino

TOFINO, Oct. 22.—Mr. E. Proestler, of Long Beach, had the misfortune to be burnt out last week. The house and contents were a total loss. No insurance was carried.

Resigns Position as Managing Director

MR. ARTHUR NELSON

Who has resigned his position as managing director of the Rowntree Company, Ltd. Mr. Nelson has agreed to retain his seat on the board, and will continue to assist the company in an advisory capacity. Mr. James Wardropper, who has had wide experience within the Rowntree organization, has been appointed as managing director of the company.

HORNBY ISLAND RESIDENT SHOT

MR. J. N. ARTHURS IS VICTIM OF SHOTGUN ACCIDENT

Is in Critical Condition as Result of Discharge of Gun Carried by His Son

COURTENAY, Oct. 22.—The first recorded shooting accident in the district occurred on Hornby Island at about noon on Sunday, when Mr. Jackson Nelson Arthurs, sixty-three years old, was shot by his son William John. The two had gone into the bush to locate firewood on their own property, and as there were lots of duck about, the younger Arthurs took along a shotgun. When about twenty yards from his father, young Arthurs slipped on a log on which he was standing. The jar caused the gun to go off and the charge entered the elder man's back, neck and head. He was removed to the hospital at Cumberland, where he is in a critical condition. He is being attended by Dr. MacNaughton, M.P.P., who says he has a fighting chance of recovery unless complications set in. Constable Pattenden, of the provincial police, went to Hornby Island to look after the case.

DUNCAN IMPROVING ROAD WHERE HILL IS TRAFFIC DANGER

DUNCAN, Oct. 22.—The council's street committee has decided upon extensive improvements to the Hospital Hill, Cavell Street, which has for years been regarded as a dangerous spot for traffic and has been the scene of a number of accidents. The city recently made the discovery that the gazetted width of this road was forty feet, not thirty-three, as shown by city maps. An additional eight feet has been procured on the east side from the hospital, and last week a portion of the Talbot property on the west side was also procured. It is the intention of the city's engineering department to put in a concrete retaining wall on the lower side and log cribbing next the hospital grounds. The plans call for a sidewalk also, on the east side of the street.

ALTERING MEMORIAL HALL

TOFINO, Oct. 22.—The Tofino branch of the Canadian Legion is having extensive alterations made to the Memorial Hall. The work is being carried out by Mr. Noel Garrard, of Port Alberni.

Artificial Anthracite To Be Made in Canada

MONTREAL, Oct. 22.—Prediction of a complete revolution in the Canadian coal situation whereby the importation of American anthracite will be rendered unnecessary through its replacement by bituminous fuel from the Maritimes and the Prairie Provinces by a new carbonizing process, were made here by Major S. J. Robinson, president of the Canadian Carbonized Coals, Ltd. Major Robinson returned last night from England on the Laurentia. He said he secured the Canadian and United States rights to a new carbonizing process. Plans had already been made, he said, to construct a plant at Prescott, Ont., that would be capable of handling 300 tons of soft coal a day, producing a solid product that should prove a strong competitor of anthracite fuel.

Burgess Bedtime Stories

Peter Rabbit Begins to Wonder

By THORNTON W. BURGESS

The first one Sammy Jay saw after leaving Jimmy Skunk was Peter Rabbit. You see, Sammy had flown directly over to the dear Old Briar-patch. As soon as he saw Sammy, Peter knew that Sammy had news.

"What are you carrying on your mind this time, Sammy Jay?" asked Peter.

"How do you know I am carrying anything on my mind at all?" snapped Sammy Jay.

"I can tell by the looks of you, Sammy," said Peter. "You can't fool me. You've got some news. I can see it in your eyes. What is it, Sammy?"

"What would you say," replied Sammy, "if I should tell you that Jimmy Skunk met with an accident?"

"I would say it is too bad," replied Peter. "I hope it isn't serious."

"What would you say," continued Sammy, "if I should say that that accident is the result of an attack on Jimmy?"

"I should say that somebody had been very foolish," replied Peter promptly. "Who was it?"

"That I don't know," replied Sammy, "but Jimmy Skunk has a tear in his coat and he is walking on three legs, because one leg is lame. That tear in his coat was made by a claw. Now, who do you suppose would dare attack Jimmy Skunk?"

"No one with any sense at all," replied Peter. "A silly dog who had never seen him before and didn't know anything about him might do it, but I cannot imagine anyone who knews anything about Jimmy Skunk trying such a thing."

"Neither can I," said Sammy, "and I certainly would like to know who it was."

Sammy flew off to spread the news through the Green Forest and the Old Orchard. Peter sat for a long time in the dear old briar-patch, wondering who it could be that had dared to attack Jimmy Skunk. First he would scratch one long ear with a long hind-foot; then he would scratch the other long ear with the other long hind-foot. Peter seems to think it helps him to think when he does this. Of course, it doesn't really.

"I should say that somebody had been very foolish," replied Peter promptly

"There are Old Man Coyote," said Peter to himself, "and Mrs. Coyote and Reddy Fox and Mrs. Reddy and Yowler, the Bobcat, and Buster Bear—any one of whom would be glad of a dinner of Jimmy Skunk, yet not one of them but knows all about Jimmy's little scent gun and is wise enough to keep a respectful distance from Jimmy. In fact, I can't imagine anyone who would dare take a chance, even if he had surprised Jimmy. I wonder who it could have been?"

Now Peter never can sit still very long when he is curious about something. So after a while, when little Mrs. Peter had her head turned, Peter slipped out of the dear old briar-patch and started lipperty - lipperty - lip across the Green Meadows for the Green Forest. He wanted to find out who had dared to attack Jimmy Skunk and there was no chance of finding out anything of that kind if he remained in the dear old briar-patch.

"I wonder who it could have been?" he kept saying with each hop he made. "I wonder who it could have been?"

The next story: "Peter Follows His Nose."

SLEEPLESS?

MANY know the bitterness of sleepless nights because they drink beverages which contain tannin and caffeine. These drug-stimulants seem to deaden fatigue. They actually spur tired nerves to sleeplessness. Many of you sleepless ones need nothing from the medicine chest. You should banish beverages containing tannin and caffeine.

Tannin and caffeine are harmful. With you these agents may work fast or slow. But sooner or later their poisonous effects are certain, sure!

Drink Postum. This delicious hot drink cannot irritate the nerves because *Postum contains no trace of any harmful drugs.* Instantly made in the cup at a cost of about half-a-cent. Or there's Postum Cereal made by boiling or percolating twenty minutes. At all grocers', restaurants, your club or on the train. Read Carrie Blanchard's splendid free offer. Mail the coupon today.

Carrie Blanchard's Offer

"I want you to try Postum for thirty days. I want to start you out on your test by giving you your first week's supply (sufficient for 21 cups).

"It seems to me that it would be a wise plan for mothers, particularly, to think of this test in connection with the health of their families.

"Will you send me your name and address? Tell me which kind you prefer—Instant Postum, made instantly in the cup, or Postum Cereal (the kind you boil). I'll see that you get the first week's supply right away."

CANADIAN POSTUM COMPANY, LIMITED, P-20-28
METROPOLITAN BUILDING, TORONTO 2, ONT.
I want to make a thirty-day test of Postum. Please send me, without cost or obligation, one week's supply (21 cups) of
INSTANT POSTUM ☐ *Check which*
POSTUM CEREAL ☐ *you prefer*
*Name*_____
*Address*_____
*City*_____ *Prov.*_____ 60

Postum

You know how many children do not like the taste of milk. You know how they like to have the same drink as the "grown-ups." You know, too, how good it is for them to have a *hot* drink! Make Instant Postum for them, using hot milk (not boiled) instead of boiling water! They'll like the taste immediately! And they will get the added nourishment of milk in a hot drink that is economical and so easy to make.

Premier Bruce Makes Denial and Accusation

MELBOURNE, Oct. 22.—Stanley Bruce, Prime Minister of Australia, yesterday denied allegations by political opponents that the Federal Government allowed radicals to continue agitation in the recent strike of dock workers in order to make political capital for the party in power. He spoke in answer to a statement by Edmond Hogan, Labor Premier of the State of Victoria, that the Government had failed to prosecute two certain agitators "in order that they might continue their activities and thus help the Nationalists in the forthcoming Federal elections."

The Prime Minister said that Mr. Hogan had admitted that communists were responsible for the continuation of the strike and that the Labor Premier had thrown up his hands and said he was powerless because communists dominated the Labor movement."

QUADRA P.-T.A.

The semi-monthly military "500" card party under the auspices of the Quadra P.-T.A., will be held in the manual training building of the Quadra School this evening. Refreshments will be served.

for a very Good-night

ENJOY a good night's rest each night by drinking OVALTINE before retiring. You will prove—as many thousands have done—that OVALTINE is the world's best "night-cap".

Sleep induced by drugs or sedatives is neither natural nor refreshing. But OVALTINE brings sound, restful sleep in a perfectly natural way.

OVALTINE induces sleep by soothing and calming frayed nerves, the principal cause of sleeplessness. It does more, for while you sleep, the food elements so richly supplied by OVALTINE are busily restoring and rebuilding the nerves and creating new stores of energy. You wake refreshed and invigorated for the activities of the coming day.

Every need of brain and body is supplied by delicious OVALTINE which is a remarkable concentration of ripe barley malt, fresh eggs and creamy milk—nature's best restorative foods. All the essential nutritive elements and vitamins are present. The *exclusive process* of manufacture renders every particle easy to digest and assimilate.

Made in England. Sold at 50c., 75c., $1.25 and special $4.50 family. The large tins are more economical to purchase.

'OVALTINE'

Ensures Sound, Natural Sleep

Ovaltine Rusks are made from finest Canadian wheaten flour with Ovaltine added. They are more appetizing, easily digested and far more nourishing than ordinary rusks or biscuits.

A. WANDER LIMITED 455 KING STREET WEST, TORONTO, ONTARIO

MANAGER TAKES SHIPS' PLANS FOR APPROVAL

Captain C. D. Neroutsos Leaves for Montreal — To Go to Scotland for Trials of Princess Norah

TO CONFER WITH DEPUTY MINISTER

To present the specifications for two new steamers to operate on the Victoria - Vancouver - Seattle night runs of the British Columbia Coast Steamship Service to the executive of the Canadian Pacific Railway at Montreal, Captain C. D. Neroutsos left Victoria last evening.

From Montreal Captain Neroutsos plans to go direct to England, and reach the Clyde in time to participate in the trials of the new steamer for the West Coast, the Princess Norah, which will take place about November 12. He will then arrange for her delivery and despatch to Victoria, where she is expected to arrive about Christmastime. The officers for manning the new ship have already left for their appointments.

TO MEET DEPUTY MINISTERS

Captain Neroutsos had intended to leave today, but his departure was hastened in order to interview the deputy minister of marine, Mr. Alexander Johnston, in Vancouver. With Mr. Johnston, among other matters, he is taking up the question of pilotage on this coast, and also the rearrangement of the aids to navigation at the mouth of the Fraser River.

RIPPLE ROCK REMOVAL

While it is now understood to be the settled intention of the department to remove the Ripple Rock in Seymour Narrows, and, therefore, the subject may not be reopened with the deputy minister, Captain Neroutsos voices the view of his company that the removal of the rock will be beneficial to navigation, particularly in foggy weather. While the masters of the B.C. Coast fleet understand the cross currents deflected by the rock, which makes navigation hazardous in these waters, he says there are many vessels whose construction makes it much more dangerous to operate in these waters, and for their safety the removal of the rock is imperative.

During Captain Neroutsos' absence, Capt. R. W. McMurray, marine superintendent, will be in charge of the Coast fleet.

GULF ISLANDS SERVICE

Effective October 1, 1928, the steamer "Otter" will leave for the Gulf Islands on Mondays, Wednesdays and Thursdays at 7:15 a.m. The steamer "Charmer" will leave for Vancouver via the Gulf Islands on Tuesdays at 11 a.m.

Canadian Pacific Sailings to EUROPE

FROM MONTREAL
To Liverpool
†Nov. 2 ... Duchess of Bedford
*Nov. 9 ... Montclare
*Nov. 16 ... Duchess of Atholl
†Nov. 23 ... Montcalm
*Via Glasgow. †Via Belfast-Glasgow.
FROM QUEBEC
To Cherbourg-Southampton
Oct. 31 ... Empress of Scotland
To New York
Nov. 24 ... Empress of Australia
To Belfast-Glasgow-Liverpool
Nov. 28 ... Minnedosa
FROM ST. JOHN
To Cherbourg-Southampton-Antwerp
Dec. 7 ... Metagama
To Glasgow-Belfast-Liverpool
Dec. 7 ... Montclare
Apply to Agents Everywhere or
J. J. FORSTER
S.S. General Pass. Agent,
C.P.R. Station, Vancouver
Telephone Seymour 2630
WORLD'S GREATEST TRAVEL SYSTEM

AUSTRALIA NEW ZEALAND Via Honolulu and Suva
The new and well appointed passenger liners sail from Vancouver, B.C., and Victoria, B.C.
Niagara (20,000 Tons) ... Nov. 11, Jan. 9
Aorangi (22,000 Tons) ... Dec. 12, Feb. 9
For fares, etc., apply to all Railway and Steamship Agents, or to the Canadian Australasian Line, 999 Hastings St. West, Vancouver, B.C.

CALIFORNIA
SAILINGS
SS. RUTH ALEXANDER or SS. EMMA ALEXANDER
Every Sunday Morning at Nine
Winter Reduced Rates Are Now in Effect
For Information Call 809 Government Street or Phone 48
PACIFIC STEAMSHIP CO.

N.A.S.M.
Holland-America Line
ADAM P. MOFFAT, Agent
519 Union Building Phone 160

UNION STEAMSHIPS, LTD.
To All B.C. Coast Points
Prince Rupert, Stewart, Anyox, Etc. New Steamers.
GEO. McGREGOR, Agent
1 Belmont Bldg. Phone 1925

MILL BAY FERRY

Ferry Leaves BRENTWOOD		Ferry Leaves MILL BAY
7:30 a.m.	Mondays Only	8:30 a.m.
9:15 a.m.	Daily Including Sundays	10:30 a.m.
11:15 a.m.		12:00 noon
1:20 p.m.		2:20 p.m.
3:15 p.m.		4:00 p.m.
5:00 p.m.		6:00 p.m.

CANADIAN PORTS HIGHLY PRAISED

Kenneth J. Burns, General Manager of Vancouver Harbor Commission, Returns

MONTREAL, Oct. 22.—Nothing but commendation was heard in Britain and Germany for the ports of Montreal and Vancouver by Kenneth J. Burns, general manager of the Vancouver Harbor Commission, who has returned from a two months' visit to Europe. During his absence he interviewed 216 firms in an attempt to influence tramp owners to send their ships to Vancouver and persuade leading businessmen and others interested in shipping to visit Canada and investigate conditions here. Shipowners expressed admiration of the manner in which rapid dispatch was given their vessels, both in Montreal and Vancouver, Mr. Burns said.

He visited London, Liverpool, Hull, Manchester, Hamburg, Bremen, Antwerp, Bremerhaven and Rotterdam, and felt that his trip was in no way wasted, feeling that he had been able to accomplish much for the good of Vancouver and for Canada generally.

Mr. Burns was most impressed by the prosperity evident in Germany, where the shipping men were moving heaven and earth in an attempt to recapture lost markets and world trade. He noticed on one occasion, fourteen cargo steamers passing a single point on the River Elbe in quick succession.

Vancouver, Mr. Burns said, looks for increased trade with Britain, and, of course, its future depends on better relations with the Orient.

Sir William R. Smith and the Blue Star Line have each started a monthly service from England to Vancouver, which should work to the advantage of the port.

CHEWING BOOTS HARD ON TEETH

Commander of Auxiliary Schooner Morso Finds Eskimo Women's Molars Worn Out

HALIFAX, Oct. 22.—The auxiliary schooner Morso, in charge of Lieutenant-Commander J. T. Randell, R.N.R., returned to Halifax Saturday from the Hudson Bay region, leaving in the North the scientists with their equipment and provisions with which she sailed from here July 9 last for the purpose of locating mineral deposits west of Hudson Bay. Little prospecting had been done when the Morso left, but the geologists had found some "exceedingly promising propositions," said Lieutenant-Commander Randell.

Disease is rampant among the natives in the Northland, it was said, nineteen having died in Port Burwell alone while the expedition was there. The condition of Eskimo women's teeth, worn almost to the gums, caused wonder until it was explained that wives chewed their husbands' sealskin boots to make them soft.

Eskimos delighted in airplane riding and would work almost a week for a chance of taking a flight.

MINDORO SAILS FOR NANOOSE BAY

After loading 400,000 feet of lumber here, the motor ship Mindoro, Captain Charles H. J. Harding, cleared Ogden Point docks for Nanoose Bay at 10 o'clock last evening.

Owned by the Phoenix Navigation Company, of London, the Mindoro was built at Hamburg shortly before the war, and after the conflict was turned over to Great Britain as a "reparation ship." Of 4,532 gross tons, she was last on the Pacific Coast in March, this trip being her first to Victoria.

To load wheat at Vancouver, Ss. Welsh City passed up at 4 o'clock yesterday morning.

CUNARD ANCHOR-DONALDSON
Canadian Service
Christmas Sailings
FROM MONTREAL
TO GLASGOW, BELFAST, LIVERPOOL
Athenia ... Nov. 2 Antonia ... Nov. 9
Letitia ... Nov. 16 Andania ... Nov. 23
TO PLYMOUTH, CHERBOURG, LONDON
Alaunia ... Nov. 2 Ausonia ... Nov. 9
Aurania ... Nov. 16 Ascania ... Nov. 23
FROM HALIFAX
TO PLYMOUTH, HAVRE, LONDON
Alaunia ... Dec. 3 Tuscania ... Dec. 10
TO BELFAST, LIVERPOOL, GLASGOW
Letitia ... Dec. 14
FROM ST. JOHN
TO BELFAST, LIVERPOOL, GLASGOW
Letitia ... Dec. 13
Also Weekly Sailings from New York and Boston to European Ports
Money Orders, Drafts and Travellers' Cheques at lowest rates. Full information from Local Agents or Company's Offices, 622 Hastings St. W., Vancouver, B.C.

SHIP SEIZURE IS CHALLENGED

SUPREME COURT AT WASHINGTON, D.C., QUESTIONS RIGHT OF FEDERAL BODY

Authority of Coastguards to Capture Vessels Outside Three-Mile Limit Is in Doubt

WASHINGTON, Oct. 22.—The Supreme Court refused today to pass on a new question in prohibition enforcement, challenging the right of the Federal Government to seize foreign ships outside the three-mile limit when found to have on board cargoes of intoxicating liquors which had not been listed on a manifest.

The French auxiliary schooner Mistinguette and the British auxiliary schooner Rosie M.B. were seized by the coastguard, the former four and one-half miles off Long Island, with a liquor cargo valued at $108,000, and the latter eleven miles off Long Island, with a small cargo of malt and malt liquor.

The Federal courts at New York City sustained the Government in its contention that the seizures were legal because neither schooner could produce a manifest covering its cargo, notwithstanding the position of both ships at the time of seizure established that the cargoes were destined for this country.

In challenging the seizures the captains of the ships denied that the United States had jurisdiction to take them outside the three-mile limit when there was no evidence that contact had been established with the shore, and asserted that the cargoes were intended for delivery at Nassau, British West Indies, the Mistinguette having cleared for that port from St. Pierre, Miquelon, and the Rosie M.B. having cleared from Shelbourne, N.S.

The court also refused to review the validity of the seizure by the coastguards of the British schooner Vinces, and imposition of penalties of $73,589 by the lower courts for violation of the Tariff Act.

Marine Notes

Ss. Seapool is due at Victoria from Chemainus at 6:30 o'clock this morning to load 600,000 feet of lumber at the C.P.S. mills, according to King Brothers.

The bulk Bingamon is expected to be hauled out in the new drydock this afternoon by the Pacific Coyle Navigation Company.

Work on the Princess Elaine is progressing well, according to officials of the Victoria Machinery Depot Company, Limited. It is understood that the vessel will be moved off the ways during the second week of November.

Seven extra men are engaged at the Murdle Wood Engineering Works, Ltd. Work under way includes engine repairs to Captain Mathieson's tug, Superior, and a new tail shaft for Bromley and Adam's seine vessel, Bromada. Engine repairs have been completed on the trawler Ruth III.

Yarrows, Limited, are doing engine work on the Princess Louise. The ex-whaler, St. Lawrence, will have underwater plate work finished about Wednesday.

At the Point Hope Marine Railway, Limited, the Faith of Sechart is on the ways for cleaning, painting and rudder repairs.

According to Mr. A. P. Moffat, agent here for the Holland America Line, Ss. Dinteldyk will pass up to Vancouver about the end of the month. Ss. Moerdyk will call here on November 4.

C.G.Ms. Berens left for the vicinity of Active Pass at 10:30 o'clock yesterday morning. C.G.S. Estevan is due early this week from the Gulf, according to the Marine Department.

Ss. General Smuts passed up to Chemainus for lumber at 8:30 o'clock Sunday evening, while Ss. Indien passed up to Vancouver at midnight, according to Federal Pilots.

Bound for Vancouver, Ss. Mabrilton was due to pass up at 1 o'clock this morning. Ss. Iwatesan Maru passed up to Vancouver at 10 o'clock last evening.

The Island Tug & Barge Company, Limited, tug Edna Grace is to be rebuilt and re-engined here. Built in Victoria in 1903, the craft is 58 feet long, 14.5 feet in beam and 6.7 feet depth. She is of forty-two gross tons and twenty-two registered tons.

Ss. Sol Duc, of the Puget Sound Navigation Company's fleet, took the place of Ss. Iroquois on the Victoria-Seattle run yesterday. The Iroquois has been fitted with a new propeller, which is expected to increase her speed.

SHAWNIGAN LAKE, Oct. 22.—The boys from Shawnigan Lake school have been going down in parties to visit H.M.C.S. Vancouver, tied up at Mill Bay.

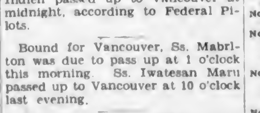

HEAD-FIX FOR Sick and Nervous Headaches
NEURALGIA and RHEUMATIC PAINS
NO OPIATES or INJURIOUS DRUGS
Just what your physician might prescribe in capsule form.
At all druggists
35c PER BOX
THE ... CO., Ltd., Special Agent

Lady Heath a High Flyer

LADY Heath, well-known British aviatrix, about to take off in her light plane in an attempt to beat the men's light airplane altitude record of 20,000 feet, held by Captain de Haviland. She reached a height of 23,000 feet, thus establishing a new record.

Ocean and Coastwise Movements

VESSEL MOVEMENTS

SEATTLE, Oct. 22.—Arrived: Lapurisima, Oleum, Indian ..., Yokohama; President Lincoln, Victoria, Willboro, Jane Nettleton, Panama; San Francisco; Queen, Alaska; Alaska. Sailed: Lewis Luckenbach, Panaman, Jane Nettleton, Alaska, Tacoma.

PORTLAND, Ore., Oct. 22.—Arrived: Ms. Hoyanger, Buenos Aires; H. F. McCormick, Los Angeles; Liverpool; Eastern Knight, Seattle; Nevada, San Francisco; Skaeway, Los Angeles; Mystye, British Columbia ports; Pacific, New York; El Capitan, Los Angeles. Sailed: Leikanger, Baltimore.

TACOMA, Oct. 22.—Arrived: Glymont, Alaska, Seattle. Sailed: Olympic, Los Angeles.

SAN FRANCISCO, Oct. 22.—Arrived: Point Judith, Mobile; Emma Alexander, San Pedro. Sailed: Charles Christensen, Illinois, Portland; Port Angeles, Seattle.

Arrived

HAMBURG, Oct. 19.—Tongking, Vancouver.

GRANGEMOUTH, Oct. 19.—York City, Vancouver.

AVONMOUTH, Oct. 20.—Challenger, San Francisco.

WELLINGTON, Oct. 22.—Makura, San Francisco.

Sailed

SHANGHAI, Oct. 20.—President Madison, Seattle.

HAMBURG, Oct. 18.—Havel, San Francisco.

ANTWERP, Oct. 20.—Buenos Aires, San Francisco.

PANAMA CANAL, Oct. 21.—Missourian, San Francisco; Ipswich, San Francisco; Vacuam, San Pedro; Manatawny, San Diego.

WEATHER REPORT

ESTEVAN—Part cloudy; northwest; light; 30.14; 49; moderate.

PACHENA—Fog; east; 30.17; 48; heavy swell.

CARMANAH—Fog; light, east; 29.80; moderate.

PRINCE RUPERT—Cloudy; light, southeast; 30.18; 48; choppy.

WIRELESS REPORT

(Estevan, 8 p.m., unless otherwise stated).

TEXADA—Bound Chemainus, 229 miles off.

YOSHIDA MARU—Left Green Cove for Japan, 4 p.m.

MONTEBELLO—Port San Luis for Vancouver, 124 miles from Vancouver.

INDIA MARU—Bound Vancouver, 200 miles off Estevan.

TYNE MARU—Bound Vancouver, 1,000 miles off Estevan.

SEAPOOL—Bound Chemainus, fogbound, twenty-five miles off Victoria.

PRINCESS MAQUINNA—Arrived Victoria, 11 p.m.

C.N.S. MOVEMENTS

CANADIAN IMPORTER—Due from Panama, Nov. 2.

CANADIAN MILLER—Due from East Coast, Dec. 18.

CANADIAN SEIGNEUR—Due from Montreal, Nov. 25.

CANADIAN RUNNER—Left Vancouver, Oct. 20.

CANADIAN COASTER—Due from California, Oct. 24.

CANADIAN FARMER—Due from California, Oct. 21.

CANADIAN OBSERVER—At Vancouver.

CANADIAN ROVER—At Vancouver.

SHIPPING CALENDAR

To Arrive

PROTESILAUS—From Orient, Oct. 30.
TOKIWA MARU—From Orient, Nov. 2.
PACIFIC RELIANCE—From U.K., Nov. 4.
ARIZONA MARU—From Orient, Nov. 8.
NIAGARA—From Antipodes, Nov. 9.
EMPRESS OF RUSSIA—From Orient, Nov. 10.
AFRICA MARU—From Orient, Nov. 12.
SHIDZUOKA MARU—From Orient, Nov. 13.
MOVERIA—From United Kingdom, Nov. 15.
PACIFIC EXPORTER—From U.K., Nov. 18.
TALTHYBIUS—From Orient, Nov. 20.
MODAVIA—From U.K., Nov. 22.
EMPRESS OF ASIA—From Orient, Nov. 24.

To Depart

TYNDAREUS—For Orient, Oct. 30.
EMPRESS OF CANADA—For Orient, Nov. 1.
IYO MARU—For Orient, Nov. 3.
ALABAMA MARU—For Orient, Nov. 5.
EMPRESS OF RUSSIA—For Orient, Nov. 17.
NIAGARA—For Antipodes, Nov. 14.
TOKIWA MARU—For Orient, Nov. 18.
ARIZONA MARU—For Orient, Nov. 20.
PROTESILAUS—For Orient, Nov. 20.
AFRICA MARU—For Orient, Nov. 28.
SHIDZUOKA MARU—For Orient, Nov. 27.

TRANSPACIFIC MAILS

OCTOBER, 1928

China and Japan

PRESIDENT TAFT—Mails close 4 p.m., October 8. Due at Yokohama October 18; Shanghai, October 22; Hong Kong, October 28.

EMPRESS OF ASIA—Mails close 4:30 p.m., October 11. Due at Yokohama October 22; Shanghai, October 28; Hong Kong, October 29.

PRESIDENT JEFFERSON—Mails close 4 p.m., October 20. Due at Yokohama November 3; Shanghai, November 9; Hong Kong, November 9.

EMPRESS OF CANADA—Mails close 4:30 p.m., November 1. Due at Yokohama November 12; Shanghai, November 16; Hong Kong, November 19.

Australia and New Zealand

VENTURA—Via San Francisco; to Australia only—Mails close 4 p.m., October 15. Due at Sydney November 8.

AORANGI—Mails close 8 p.m., October 17. Due at Auckland November 8; Sydney, November 19.

MAUNGANUI—Via San Francisco—Mails close 4 p.m., October 28. Due at Wellington November 19; Sydney, November 24.

SIERRA—Via San Francisco; to Fiji and Australia only—Mails close 4 p.m., November 5. Due at Sydney November 29.

UNITED STATES AIR MAIL SCHEDULE

Table showing Transit Time From Victoria

Eastbound daily, including Sunday. Air mail closing tonight at 11 o'clock.

Boise, Idaho: arrives day after tomorrow, 9:30 a.m.

Boston, Mass.: arrives on the fourth day, 5:35 a.m.

***Buffalo, N.Y.:** arrives on the third day, 2:05 p.m.

Chicago, Ill.: arrives on the third day, 6:45 a.m.

Cleveland, Ohio: arrives on the third day, 11 a.m.

Dallas, Texas: arrives on the fourth day, 5 a.m.

Denver, Colo.: arrives on the third day, 6:55 a.m.

Detroit, Mich.: arrives on the third day, 12 noon.

Minneapolis, Minn.: arrives on the third day, 11:40 a.m.

New Orleans, La.: arrives on the fourth day, 10:30 a.m.

***New York, N.Y.:** arrives on the third day, 6:40 p.m.

Omaha, Nebr.: arrives on the third day, 12:20 a.m.

Ottawa, Ont.: arrives on the fourth day, 7 a.m.

***Philadelphia, Pa.:** arrives on the third day, 7:55 p.m.

***Pittsburgh, Pa.:** arrives on the third day, 1:45 p.m.

St. Louis, Mo.: arrives on the third day, 9:15 a.m.

St. Paul, Minn.: arrives on the third day, 11:30 a.m.

Salt Lake City, Utah: arrives day after tomorrow, 12:50 p.m.

***Toronto, Ont.:** arrives on the third day, 9:35 p.m.

Washington, D.C.: arrives on the third day, 11:45 p.m.

Southbound daily, except Sunday. Air mail closing this afternoon at 4 o'clock.

***San Francisco, Cal.:** arrives tomorrow, 1:15 p.m.

***Fresno, Cal.:** arrives tomorrow, 3:15 p.m.

***Los Angeles, Cal.:** arrives tomorrow, 6:15 p.m.

San Diego, Cal.: arrives day after tomorrow, 8:30 a.m.

Atlanta, Ga.: arrives on the fourth day, 8:17 a.m.

*For delivery on day of arrival a special delivery stamp will be necessary on letters addressed to these points.

Coastal Sailings Out of B.C. Ports

COASTWISE SAILINGS

For Vancouver

C.P.R. steamer leaves daily at 2:15 p.m.
C.P.R. steamer leaves daily at 11:45 p.m.

From Vancouver

C.P.R. steamer arrives daily at 7 a.m.
C.P.R. steamer arrives daily at 3:00 p.m.

For Seattle

Iroquois leaves daily at 10:15 a.m.
C.P.R. steamer leaves daily at 4:30 p.m.

From Seattle

C.P.R. steamer arrives daily at 1:15 p.m.
Iroquois arrives daily at 9 a.m.

West Coast Route

B.C. Coast Service: From Victoria to Port Alice and all West Coast ports, leaving Victoria on 1st, 11th and 21st of month.

Nanaimo-Vancouver

Princess Patricia leaves Nanaimo at 7 and 2:15; leaves Vancouver at 10 a.m. and 5:30 p.m.

Motor Princess, leaves Vancouver daily at 1 o'clock and leaves Nanaimo at 4:28 on return.

Sidney-Anacortes

Auto ferry City of Angeles leaves Sidney daily at 9 a.m., calling at Roche Harbor, Orcas and Lopez. Returning, leaves Anacortes at 1:30 p.m.

Victoria-Port Angeles

Auto and passenger ferry Iroquois sails daily for Port Angeles at 10:15 a.m. Leaves Port Angeles at 7:30 a.m.

Prince Rupert Route

Union Steamships: Every Thursday at 7 p.m. and every Friday at 9 p.m., from Vancouver for Alert Bay, Port Hardy, Prince Rupert, etc.

Canadian National Steamships: On Mondays and Thursday at 8 p.m., from Vancouver.

Queen Charlotte Islands Route

Canadian ... steamship ... from Vancouver. [illegible]

Powell River Route

Observatory Inlet Route

Canadian National Steamships: On Mondays, at 8 p.m., from Vancouver, for Prince Rupert, Stewart, Powell River and Ocean Falls. On Thursdays, at 8 p.m., from Vancouver, for Prince Rupert, Anyox, Ketchikan, via Powell River and Ocean Falls.

Vancouver-Ocean Falls-Prince Rupert

Weekly, Princess Royal leaves Vancouver 2 p.m., Wednesdays.

Powell River and Comox

C.P.R. steamer Charmer leaves Vancouver midnight on Tuesdays and Thursdays. (Effective September 29.)

Alaska and Northern British Columbia

Princess Alice leaves Vancouver 8:00 p.m., October 8, 18 and 29, for northern ports.

Gulf Islands Service

Steamer Otter leaves Victoria for Gulf Islands at 7:15 a.m. on Mondays, Wednesdays and Thursdays.

Steamer Charmer leaves Victoria for Vancouver, via Gulf Islands, at 11:00 a.m. on Tuesday.

MARINE MINISTER HERE WEDNESDAY

Mr. Alex. Johnson, Dominion Deputy Minister of Marine, who was due here from Vancouver Yesterday, will not be in the city until Wednesday. He will confer on the Mainland with Mr. C. D. Neurotsos, manager of the B.C. Coast Steamship Service.

WEST COAST SERVICE

Effective October 1, 1928, the steamer will leave for Port Alice and way ports on the ... 21st of the month.

CANADIAN PACIFIC RAILWAY

The "IMPERIAL LIMITED" at 9:00 p.m. daily to Montreal direct.

The "TORONTO EXPRESS" at 9:00 a.m. daily to Toronto direct.

The "SOO-PACIFIC EXPRESS" at 9:00 P.M. daily to Chicago, via Minneapolis and St. Paul.

The "COAST-KOOTENAY EXPRESS" at 7:20 p.m. daily to Nelson, via the Kettle Valley.

PILCHARD RUN ENDS ON COAST

VANCOUVER ISLAND PLANTS CLOSE AFTER SEASON EQUAL TO LAST YEAR'S

Offshore Fishing Found Hard on Gear and Boats, Good Seamanship Being Necessary

TOFINO, Oct. 22.—The pilchard reduction plants on the West Coast have shut down after a fairly successful year. The total catch will probably be about the same as last year, although more plants were in operation. This year the pilchards have not come into the sounds and inlets in any appreciable quantities and most of the fishing had to be done offshore. This is very much harder on boats, gear and equipment, and it may be found necessary to have larger boats and stronger gear next season. Seamanship is another most important factor when the fishing is done outside.

The quality of the pilchards caught has been excellent and the consequent total production of oil will be considerably in excess of last year.

All canneries are busily employed with a large run of Fall salmon. Besides the large quantities being caught, a very good run is reported on the spawning grounds. The Kennedy Lake Hatchery will commence spawning operations next week and expects a very big run of sockeyes. The first run of herrings is reported from Nootka Sound.

LINCOLN BRINGS 113 TONS CARGO

American Mail Liner Has Long List of Strange Oriental Foodstuffs Aboard

With 159 passengers in all classes, the American Mail liner President Lincoln, Captain Hugh L. Jones, docked at Rithet piers from the Orient at 7:05 o'clock yesterday morning, sailing for Seattle at 10.

For this port the liner had 113 tons of general cargo, one first class passenger and two steerage. For Seattle there were 703 bales of raw silk and 3,081 tons of general cargo.

Cargo set down here consisted of various Chinese foodstuffs such as oyster sauce, salted eggs, lily root, narcissus bulbs, preserved ginger, dried beetles, salt fish, flat fish, pumelo, taro, canned lychee, melon seed, dried melons, water chestnuts, dried duck, bean curd, vinegar, sauces, dried vegetables, peanut oil, vermicelli, pickles, bean stick and paper sticks.

Other cargo included porcelain ware, silk goods, curios, medicines, tea, cloth shoes, silk handkerchiefs and pills.

The Matson liner Malolo, Captain C. A. Berndtson, has been presented with a United States naval reserve flag by Rear Admiral Thomas Washington, U.S.N.

Shipping Information

SUNRISE AND SUNSET

OCTOBER

Time of sunrise and sunset (Pacific Standard time), at Victoria, B.C., for the month of October, 1928.

	Sunrise	Sunset		Sunrise	Sunset
1	6:12	5:54	17	6:36	5:21
2	6:13	5:53	18	6:37	5:19
3	6:15	5:50	19	6:39	5:17
4	6:16	5:48	20	6:40	5:15
5	6:18	5:48	21	6:42	5:13
6	6:19	5:42	22	6:44	5:11
7	6:21	5:41	23	6:45	5:09
8	6:22	5:39	24	6:47	5:07
9	6:24	5:37	25	6:49	5:05
10	6:25	5:35	26	6:50	5:02
11	6:27	5:32	27	6:51	5:02
12	6:28	5:31	28	6:53	5:01
13	6:30	5:29	29	6:54	4:59
14	6:31	5:27	30	6:59	4:58
15	6:33	5:25	31	6:57	4:57
16	6:34	5:22			

MOONRISE AND MOONSET

OCTOBER

Time of moonrise and moonset (Pacific Standard time), at Victoria, B.C., for the month of October, 1928.

Date	Rises	Sets
1	7:10 p.m.	8:47 a.m.
2	7:40 p.m.	10:11 a.m.
3	8:18 p.m.	11:33 a.m.
4	9:03 p.m.	12:51 p.m.
5	10:00 p.m.	3:00 p.m.
(Last Quarter on 8th)		
6	11:08 p.m.	2:55 p.m.
7		2:26 p.m.
8	0:22 a.m.	4:08 p.m.
9	1:36 a.m.	4:34 p.m.
10	2:49 a.m.	4:53 p.m.
11	4:00 a.m.	5:12 p.m.
12	5:09 a.m.	5:20 p.m.
13	6:17 a.m.	5:48 p.m.
(New Moon on 13th)		
14	7:25 a.m.	6:04 p.m.
15	8:22 a.m.	6:24 p.m.
16	9:39 a.m.	6:48 p.m.
17	10:44 a.m.	7:18 p.m.
18	11:48 a.m.	7:54 p.m.
19	12:46 p.m.	8:29 p.m.
20	1:37 p.m.	8:33 p.m.
21	2:19 p.m.	10:28 p.m.
(First Quarter on 21st)		
22	2:52 p.m.	11:48 p.m.
23	3:21 p.m.	....
24	3:48 p.m.	1:00 a.m.
25	4:06 p.m.	2:18 a.m.
26	4:27 p.m.	3:34 a.m.
27	4:47 p.m.	4:54 a.m.
28	5:10 p.m.	6:17 a.m.
(Full Moon on 28th)		
29	5:37 p.m.	7:43 a.m.
30	6:11 p.m.	9:10 a.m.
31	6:55 p.m.	10:23 a.m.

NOTE—These times are correct to within one or two minutes.

TIDES AT VICTORIA

OCTOBER, 1928

Date	Time H. M.	Ht Ft.	Time H. M.	Ht Ft.	Time H. M.	Ht Ft.	Time H. M.	Ht Ft.
23	4:05	2.2	12:41	8.0				
24	4:58	3.5	12:48	7.9	18:58	8.8	22:57	8.8
25	5:48	2.8	12:52	8.0	19:12	8.8		
26	0:18	7.0	6:28	4.3	12:05	8.2	19:28	4.4
27	1:34	7.2	7:25	4.8	12:22	8.4	20:18	2.2
28	2:47	7.5	8:09	5.4	12:44	8.8	20:56	2.3
29	2:48	7.7	8:48	9.1	14:07	9.1	21:40	1.5
30	4:54	7.8	9:21	9.9	14:21	9.2	22:27	0.9
31	5:28	8.9	10:21	7.8	14:55	9.4	23:17	0.7

The time used is Pacific Standard, for the 120th Meridian west. It is counted from 0 to 24 hours, from midnight to midnight. The figures for height serve to distinguish high water from low water. Where blanks occur in the table, the tide rises or falls continuously during two successive tidal periods without turning.

The height is in feet and tenths of a foot, measured from the average level of lower low water.

To find the depth of water on the sill of the Esquimalt drydock at any tide, add 18.9 feet to the height of high water as above given.

To find the depth of water on the sill of the Songhees drydock add 30 feet to the height of high water as above given.

GREAT NORTHERN REDUCES FARES

Mr. A. H. Hebb, agent here for the Great Northern Railway, announced yesterday that round trip excursion rates will be given from here to Eastern points on November 24, December 17, December 19 and December 20, with a return limit of February 28.

Cities included are Chicago, Council Bluffs, Des Moines, Duluth, Soo City, Milwaukee, Omaha, St. Louis and St. Paul.

COMMUNISTS TO LOSE POSITIONS

Employees of Woolwich Arsenal and Naval Dockyards Given Chance to Renounce Doctrines

LONDON, Oct. 22.—Asserting that reports had reached the Government of Communist agitation at naval dockyards, The Daily Sketch said today that all Communists employed at the Woolwich Arsenal and Naval Dockyards would be dismissed unless they renounced their allegiance to Communist doctrines. The decision was also said to be due to the open revolutionary aims of the Communist party.

Percy C. Glading, workman at the Woolwich Arsenal, has been dismissed after he rejected the alternative of abandoning Communism. Glading is a member of the Amalgamated Engineers' Union, and union officials interviewed Lord Stanhope, civil lord of the Admiralty, concerning his case.

The newspaper said Lord Stanhope held that the question was neither political nor one concerning trade unions, but was one of national safety. He said, in effect, that it was impossible for a man to be a loyal member of the Communist party and, at the same time, to be a loyal servant of the Government.

Having received this reply, the Engineers' Union referred the case to the Trades Union Council. A member of the council was quoted by the newspaper as saying the position was very delicate and embarrassing. It has been the policy of trade unions to oppose Communist doctrines, but not to exclude Communists from membership.

FURIOUS GALE WRECKS SHIPS

British Isles Lashed With Full Force of Storm Leaving Trail of Crippled Shipping in Its Wake

MEN SPEND NIGHT ON EXPOSED ROCK

LONDON, Oct. 22.—Wreckage of numerous ships today marked the path of a furious gale which blew over the British Isles on Saturday.

There were a number of fatalities. The Irish trawler William Castle was pounding on the rocks with one member of her crew drowned and eight others safe after a night of exposure. They managed to scramble on a rock when the vessel hit. Huge breakers prevented those on shore from going to their aid. The eight men clung to the rock throughout the night, exposed to the weather and with the flood tide swirling about its base. At daybreak when the winds abated they crawled ashore.

The small Glasgow cargo steamer Saint Brendon was wrecked on a reef. The crew took to the boats, and after being tossed about for hours were picked up by a trawler.

No More Piles

Pile sufferers can only get quick, safe and lasting relief by removing the cause—bad blood circulation in the lower bowel. Cutting and salves can't do this—an internal remedy must be used. Dr. Leonhardt's Hem-Roid, a harmless tablet, succeeds because it relieves this blood congestion and strengthens the affected parts. Hem-Roid has a wonderful record for quick, safe and lasting relief to Pile sufferers. It will do the same for you or money back. MacFarlane Drug Co., Vancouver Drug Co., and druggists anywhere sell Hem-Roid with this guarantee. (Advt).

VANCOUVER ISLAND COACH LINES

VICTORIA AND SIDNEY

WINTER SCHEDULE—EFFECTIVE OCTOBER 22, 1928
EXPRESS CARRIED
Depot Telephone: 3890 Sidney Telephone: 100

Leave Victoria	Leave Resthaven	Leave Sidney
		7:45 a.m.
8:00 a.m.	8:45 a.m.	9:30 a.m.
9:30 a.m.	10:15 a.m.	11:00 a.m.
		1:15 p.m.
1:15 p.m.	2:00 p.m.	2:15 p.m.
3:15 p.m.	4:00 p.m.	4:15 p.m.
4:15 p.m.	5:00 p.m.*	6:00 p.m.
5:15 p.m.		
6:15 p.m.	7:00 p.m.	7:15 p.m.
9:15 p.m.	10:00 p.m.	10:15 p.m.
11:15 p.m.	11:55 p.m.†	12:00 m.n.†

*Lay over Sidney
†Saturday night only.

SUNDAYS

Leave Victoria	Leave Resthaven	Leave Sidney
8:00 a.m.	8:40 a.m.	9:00 a.m.
10:00 a.m.	10:40 a.m.	11:00 a.m.
2:00 p.m.	2:40 p.m.	3:00 p.m.
5:00 p.m.	5:40 p.m.	6:00 p.m.
8:00 p.m.	8:40 p.m.	9:00 p.m.
10:00 p.m.		

VICTORIA—DEEP COVE

WINTER SCHEDULE—EFFECTIVE OCTOBER 22, 1928
EXPRESS CARRIED
Depot Telephone: 3890 Deep Cove Telephone: 76R

Lv. Victoria	Lv. Deep Cove
9:30 a.m.	9:00 a.m.
...	†12:30 p.m.
†5:15 p.m.	6:30 p.m.
*11:15 (to destination only)	

*Tuesday and Thursday only.
†Via Sidney.

SUNDAY

Lv. Victoria	Lv. Deep Cove
10:00 a.m.	10:15 a.m.
2:00 p.m.	2:15 p.m.
†10:00 p.m.	8:15 p.m.

† Via Sidney.

Coach proceeds from Deep Cove via Birch and West Roads to Breeds Crossroad, where it connects with Sidney coach. Passengers will be picked up on Downy Subdivision, Horth's Crossroad and School Crossroad on request.

WEST SAANICH ROAD

REGULAR DAILY SERVICE

Leave Victoria Depot	Leave Gardens	Leave Mt. Newton	Leave Moodyville
† 7:00 a.m.		7:45 a.m.	
† 9:30 a.m.			10:15 a.m.
	10:30 a.m.		
‡12:15 p.m.	1:00 p.m.	1:15 p.m.	1:30 p.m.
§ 1:15 p.m.	2:00 p.m.	2:15 p.m.	2:30 p.m.
* 2:30 p.m.	3:20 p.m.		
† 4:10 p.m.	4:55 p.m.		
5:45 p.m.	6:25 p.m.	6:40 p.m.	6:55 p.m.
* 6:15 p.m.	Out Old West Road Only		
11:00 p.m.	Out Only		

†Connects with Old West Road. *Via Old West Road only.
‡Except Wednesday and Saturday. §Wednesday and Saturday only.

SUNDAYS

Leave Victoria Depot	Leave Gardens	Leave Mt. Newton	Leave Moodyville
* 8:00 a.m.	9:05 a.m.		
9:00 a.m.	9:45 a.m.	10:15 a.m.	10:00 a.m.
*10:00 a.m.	Arr. 10:45 a.m.		
	Lv. 11:55 a.m.		
1:15 p.m.	2:00 p.m.		
	2:30 p.m.		2:15 p.m.
* 2:00 p.m.	3:30 p.m.		
4:30 p.m.	5:15 p.m.		5:30 p.m.
† 7:00 p.m.	8:30 p.m.	8:00 p.m.	8:15 p.m.
10:30 p.m.	11:15 p.m.		

*Via Old West Road only. †Connects with Old West Road.

Leave Broughton St. Depot (Facing Broad St.) Phone 3890

This advertisement is not published or displayed by the Liquor Control Board or by the Government of British Columbia.

Poet: "Have you had any opinions of the public as to my poems published in your parer?"

Editor: "Yes, several persons of the same name as yourself has asked to have notices inserted denying any relationship with the author of the poems."

WRITE FOR OUR FREE BOOK ON
PATENTS
FETHERSTONHAUGH & CO.
8 O'CONNOR ST. OTTAWA

World-Famous Stories

THE WIFE

By WASHINGTON IRVING

(Washington Irving, 1783-1859, was an American story writer and humorist. Probably his best known work is the collection known as "The Sketch Book," containing such stories as "Rip Van Winkle" and "The Spectre Bridegroom," and from which the present story is taken.)

My intimate friend Leslie, had married a beautiful and accomplished girl, who had been brought up in the midst of fashionable life. She had, it is true, no fortune, but that of my friend was ample, and he delighted in the anticipation of indulging her in every elegant pursuit and administering to those delicate tastes and fancies that spread a kind of witchery about the sex.

"Her life," said he, "shall be like a fairy tale."

The very difference in their characters produced a harmonious combination; he was of a romantic and somewhat serious cast; she was all life and gladness. I have often noticed the mute rapture with which he would gaze upon her in company, of which her sprightly powers made her the delight; and how, in the midst of applause, her eyes would still turn to him, as if there alone she sought favor and acceptance. Never did a couple set forward on the flowery path of early and well-suited marriage with a fairer prospect of felicity.

It was the misfortune of my friend, however, to have a succession of disasters, and within a few months after marriage he found himself reduced almost to poverty. For a time he kept his situation to himself, and went about with a haggard face and a breaking heart. What rendered his life more insupportable was the necessity of keeping up a smile in the presence of his wife—for he could not bring himself to overwhelm her with the news. She saw, however, with the quick eyes of affection, that all was not well with him.

At length he came to me one day and related his whole situation in a tone of the deepest despair.

"Does your wife know all this?" I inquired.

"For God's sake!" cried he "if you have any pity on me, don't mention my wife. It is the thought of her that drives me almost to madness."

"And why not?" said I. "She must know it sooner or later. You cannot keep it long from her, and it may break upon her in a more startling manner than if you told her yourself—for the voice of someone we love softens the harshest tidings. Besides, you are depriving yourself of the comforts of her sympathy. You are also endangering the only bond that can keep hearts together — an unreserved sharing of thought and feeling. She will perceive that you are keeping something from her, and true love feels undervalued when even the sorrows of the one loved are concealed from it."

Still he moaned about how he would dash all her prospects to the ground by telling her that her husband was a beggar. He felt that he would be dragging her down from a place she might have occupied but for his misfortune.

I saw his grief was eloquent, and I let it have its flow, for sorrow relieves itself by words. When his paroxysm had subsided, and he had relapsed into moody silence, I resumed the subject gently, and urged him to break the situation to his wife.

"It will be a source of pride and triumph to her," I said. "It will call forth all the latent energies and prevent sympathies of her nature, for she will rejoice to prove that she loves you for yourself. No man knows what the wife of his bosom is—no man knows what a ministering angel she is—until he has gone with her through the fiery trials of this world."

I knew the auditor I had to deal with, and following up the impression I had made, I finished by persuading him to go home and unburden his sad heart to his wife. I must confess I felt some worry as to the result. Who can calculate on the courage of one whose life has been a round of pleasures?

"How did she bear it?" I asked him the next morning.

"Like an angel!" he said. "It seemed rather to be a relief to her mind, for she threw her arms round my neck and asked if this was all that had lately made me unhappy."

The next step was to let their associates and friends know of their changed status. Now, however, they could face the trouble together. Soon my friend had disposed of his residence and bought a small cottage in the country, with just the few things they needed.

He was now going out to the cottage, where his wife had been all day superintending its arrangement. My feelings had become strongly interested in the progress of this family story and, as it was a fine evening, I offered to accompany him.

He was wearied with the fatigue of the day, and as he walked out, fell into a fit of gloomy musing.

"Poor Mary!" at length broke, with a heavy sigh, from his lips.

"What of her?" asked I. "Has anything happened to her?"

"Is it nothing to be reduced to this paltry situation," said he, "to be caged in a miserable cottage—to be obliged to toil almost in the menial concern of her wretched habitation?"

"Has she then repined at the change?" I asked.

"She has been nothing but sweetness and good humor," he said.

"Admirable girl!" said I. "You call yourself poor, my friend—you never were so rich. You never knew the boundless treasures of excellence you possess in that woman."

"If this first meeting at the cottage were only over," he said. "This is her first day of real experience—she has for the first time known the fatigues of domestic enjoyment."

I could not deny this, so we walked on in silence.

The cottage was in a beautiful spot, and just as we approached we heard the sound of music. Leslie grasped my arm and we paused and listened. It was Mary's voice singing, in a style of the most touching simplicity, a little air of which her husband was peculiarly fond.

I felt Leslie's hand tremble on my arm. He stepped forward to hear more distinctly. His step made a noise on the gravel walk.

A bright, beautiful face glanced out—and Mary came tripping forth to meet us. She was in a pretty rural dress of white, a few wild flowers were twisted in her fine hair, a fresh bloom was on her cheek, her whole face beamed with smiles—I had never seen her look so lovely.

"My dear George!" she cried. "I'm so glad you are come! I have been watching and watching for you, and running down the lane and looking out for you. Everything is so sweet and still here—I'm sure we shall be so happy!"

Poor George Leslie was overcome. He caught her to his bosom—he folded his arms round her—he kissed her again and again—he could not speak. Things have since gone well with him, but he has assured me that never has he experienced a moment of more exquisite happiness.

Big Power Development Project Undertaken

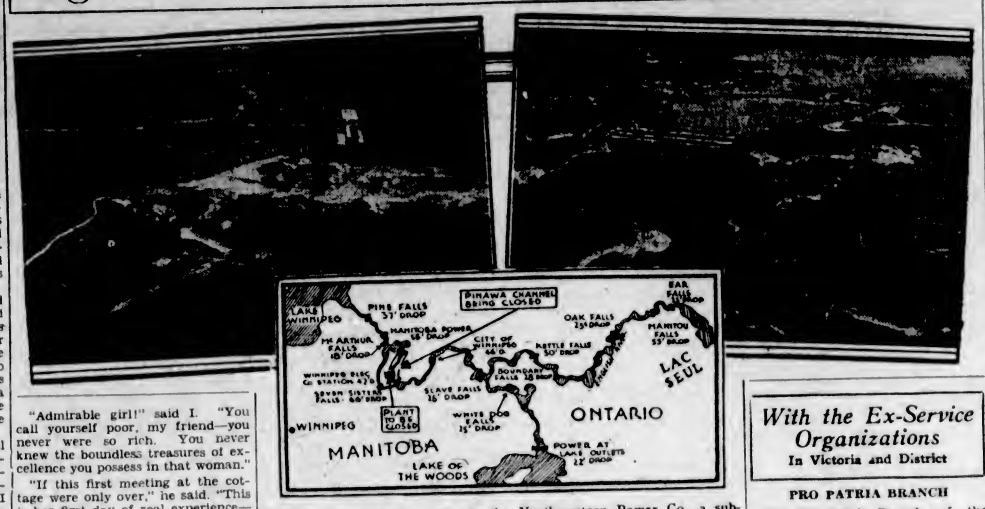

By the granting of a lease to the Northwestern Power Co., a subsidiary of the Winnipeg Electric, for a period of thirty years, one of the largest power developments ever undertaken comes into operation. A new plant will be built at the Seven Sisters Falls, and to increase the dependable flow, the present flow through Pinawa Channel will be diverted to go over the falls. This means the closing of the present Pinawa Channel power plant (left, above), which now produces 38,700 horsepower. At the right is shown the City of Winnipeg's 105,000 horsepower plant farther up the river. Map shows power plants on the Winnipeg River and the storage basin at Lac Seul and Lake of the Woods

Armistice Period Committee Asks Poppy Day Aid

A meeting was held last Friday evening of those interested in the work of selling poppies on Poppy Day, Saturday, November 10. Mrs. Chambers was elected convener of the committee, and Mrs. Blair assistant convener.

The Victoria Women's Institute has again kindly consented to take charge of refreshments which will be served for the workers at their rooms in the Union Building.

Volunteers for this work have already reported from the Normal School and from Toc H. The committee is making a special appeal for helpers to make the tenth anniversary of Armistice a very well observed celebration. Poppy Day is not a tag day in the ordinary sense of the term. The sale of the "flower of remembrance" on the streets of cities and towns throughout the Empire is a well-established British institution in honor of those who gave ther lives in the Great War. It is considered a privilege and an honor to perform this duty in honor of those men and women who died for their country's cause.

Volunteers should send in their names not later than Friday, November 9, either to Mrs. Chambers, 1029 Johnson Street (telephone 4274X), or to Poppy Campaign Headquarters, 615 Johnson Street (telephone 10).

Gerald—My people are awfully keen on the idea of my marrying your friend, Phyl.

Phyllis (bravely)—You'd be very lucky if you did. She is pretty and very clever.

Gerald (quite innocently)—Oh! I don't want to marry brains or beauty. I want to marry you.

THE SCOTT-FREE SKEPTIC

(On being invited by the greater part of the British press to assume the sackcloth and ashes of national humiliation over the defeat of one Phil Scott, English heavyweight, in New York.)

I am sorry, very sorry, but I cannot
squeeze one tear,
I don't believe a little bit that England's doom is near;
I don't propose to walk in woe or
sit in gloom abiding
Because another heavyweight collects another hiding.

I quite agree that Mr. Scott was
hammered past repair,
But that, or so it seems to me, is
Mr. Scott's affair;
I'm also told that cash is earned
whoever wins or loses—
So Mr. Scott is not without some
solace for his bruises.

But, as for England's prestige, I've
been led to understand
That for good, determined slogging
'tis the negro beats the band,
But I've never heard it argued
(though I'm open to correction)
That the negro represents the pink
of prestige and perfection.

Oh, I may be very callous and uncultured and uncouth,
But this news does not depress me—
and indeed, to tell the truth,
In a world so full of worries as this
often seems to be,
I am glad to note one trouble which
will never trouble me.

—Lucio in Manchester Guardian.

From a vacation letter in The Chicago Tribune:

Little bankroll, ere we part,
Let me hug you to my heart.
All the year I've clung to you,
I've been faithful, you've been true.
Little bankroll in a day
You and I will start away
To a gay and festive spot—
I'll come home, but you will not.

The Daily Cross-Word Puzzle

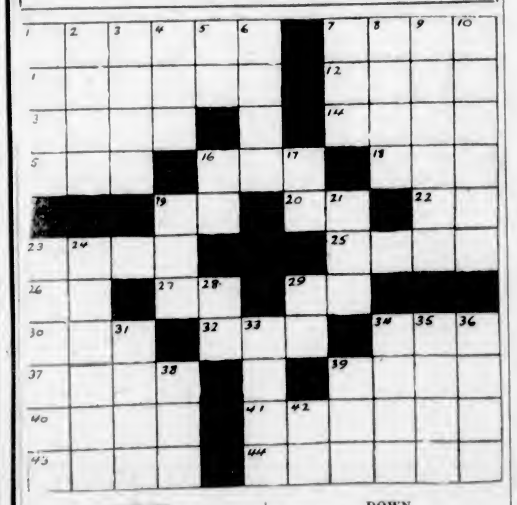

ACROSS

1. A vegetable.
7. Agreement.
11. Speaker.
12. Measure of land.
13. Withered.
14. Western Indians.
15. Letters.
16. Doctrine.
18. Day of the week (ab.).
19. Concerning.
20. Exist.
22. Compass point.
23. String.
25. Was in debt.
26. Metric unit.
27. Wing of a house.
29. Behold.
30. Corded fabric.
32. Part of a play.
34. An obsolete letter.
37. Fabulous monster.
39. A great lake.
40. Barren land.
41. Victor.
43. Hidden obstruction.
44. Guides.

DOWN

1. Assume an attitude.
2. Mineral rocks.
3. Sailors.
4. Devoured.
5. Toward.
6. Fragments.
7. Town in France.
8. Does.
9. Fold.
10. Tried out.
16. In case that.
17. Mother.
19. Short poem.
21. Call of a cow.
23. Glances off.
24. A State.
28. A Southern State (ab.).
29. Lieutenant (ab.).
31. Kind of vessel.
33. Animals.
34. Sea eagle.
35. Row of seals.
36. Possessive.
38. Unit of energy.
39. Compass point.
42. Pronoun.

C	A	R	T	A	M	O	M	A	R	
A	R	E	O	M	U	T	A	B	A	
T	O	W	I	M	S	I	D	O	T	
E	S	E	L	O	I	S	A	D	A	
R	E	D	A	N	C	A	M	E	L	
L	A	S	S	A	H	U	M	A	N	
A	D	T	A	B	I	T	I	T	O	
T	O	O	M	E	L	A	D	O	M	
E	R	N	I	T	L	B	A	N	A	
R	E	E	D	S	S	U	S	E	D	

ANSWER TO SUNDAY'S PUZZLE

With the Ex-Service Organizations

In Victoria and District

PRO PATRIA BRANCH

The Pro Patria Branch of the Canadian Legion will hold a short business meeting in the auditorium tonight at 8 o'clock. This will be followed by a social evening.

H. P. Thorpe, secretary of the district council of the Canadian Legion, attended the funeral of Past Commander Kenneth S. Watts, of the Maple Leaf Post, of the American Legion, in Seattle on Sunday on behalf of the local branches of the legion. Watts served with the Canadian Expeditionary Forces during the Great War.

Keep Your Skin Clear and Fresh
By Daily Use of
Cuticura Soap
Sold everywhere 25c.

NICKEL FIND IS REPORTED

OLALLA IS AROUSED BY ANOTHER PROSPECT OF ACTIVITY

Little Known Yet of Character of Ore or Quantity Available—To Make Extensive Survey

An alleged find of nickel in the province is reported to the Department of Mines. There has been brought to the department a sample carrying 6 per cent of the metal, which it is said is sufficient if there is enough body to warrant the carrying on of mining operations for the nickel content.

The find is reported to be from Olalla, which is not new in the history of mining in British Columbia. This place was, in fact, some years ago the scene of quite an amount of excitement when full-page advertisements appeared in New York papers setting forth the mineral riches of the camp.

The values in the mining operations there at that time were not in nickel, however. There are no details with respect to the find which is now reported as to quantity of ore or other conditions connected with the find. It is, however, stated that the sample carries nickel.

Very Young Wife—Don't you think I look dreadfully pale?

Her Brutal Husband—Yes, but you can easily wipe some of the powder off your face.

From Jamaica to the tables of the world

CENTURY-OLD methods produced a certain grade of ginger in Jamaica. But this grade wasn't good enough for "Canada Dry." And so, J. J. McLaughlin Limited went to Jamaica and offered prizes for ginger grown under modern methods of cultivation. The result was a new ginger—of a higher, finer quality.

That is the grade of ginger used in this fine old ginger ale. The other ingredients are of equal purity and high quality. They are blended and balanced in an exact proportion. Great care is taken to be sure that these proportions never vary. The uniform carbonation of "Canada Dry"—an important matter affecting flavor—is assured by a secret method.

The result is a ginger ale with a marvelous flavor . . . mellow . . . "dry" . . . thirst-quenching. A ginger ale, good by itself or to mix with other beverages. So distinctive is its flavor that you can tell it from all others, anywhere.

"CANADA DRY"

Made in Canada by Canada Dry Ginger Ale Limited, Toronto, Edmonton and Montreal. Formerly J. J. McLaughlin Limited, and Caledonia Springs Corporation Limited.

Wholesale Distributors: Kelly, Douglas & Co., Ltd.; A. Macdonald & Co., Ltd.; W. H. Malkin Co., Ltd., Wilson Bros.

Monuments to Success

WHEN Rome ruled the world, the victories of Marcus Aurelius, best loved of her emperors, were commemorated in a great column, which after seventeen centuries still stands, a physical monument to the memory of a great man.

You can build in Canada another kind of structure just as lasting—not a monument to the past, but a pledge of success in the future for yourself and your children . . . a structure of enduring financial independence.

You can build this by systematic saving through the co-operation of The Canadian Bank of Commerce.

Don't adopt the attitude of Micawber—"Waiting for something to turn up". Form the habit of depositing part of your earnings regularly in this Bank—whether the amount be large or small.

THE CANADIAN BANK OF COMMERCE

Capital Paid Up $20,000,000
Reserve Fund $20,000,000
Total Resources Exceed $500,000,000

Important Notices, Employment, Business and Professional Directory, Wants, Etc.

The Daily Colonist

RATES FOR CLASSIFIED OR WANT ADVERTISEMENTS

One and one-half cents a word each insertion, nine cents a word a week, with a minimum of ten words, cash with order. No advertisement accepted for less than twenty-five cents.

Death and Funeral Notices, $1.50 first insertion, $1.00 for each additional insertion. Marriages, Cards of Thanks and In Memoriam Notices, $1.50 per insertion.

Birth Notices, $1.00 per insertion.

Business or Professional Cards of two lines or under, $2.50 per month. Additional space at $1.25 per line per month.

Advertisers who desire may have replies addressed to a box at The Colonist and forwarded to their private address. A charge of ten cents is made for mailing replies. In this case add three words ("Box .... Colonist") to the count for the number of words.

Out-of-town readers of our advertisements ask advertisers to give address as well as phone numbers, as it is not always possible to communicate through the phone.

The Colonist service is available every day from 8 a.m. to 10 p.m., excepting Sundays. Just call 11.

CLASSIFICATIONS

Acreage for Rent 63
Acreage for Sale 62
Acreage Wanted 64
Agencies Wanted 36
Agents Wanted 16
Autos for Hire 66
Automobiles 65
Births 1
Boats and Launches 70
Business Directory 71
Business Opportunities 69
Cards of Thanks 4
Church Notices 9
Coming Events 10
Country Properties 76
Dancing 25
Deaths 2
Dressmaking 28
Educational 23
Farms for Rent 86
Farms for Sale 85
Farm Produce 41
Farms Wanted 87
Flats and Apartments to Rent 53
Flats and Apartments Wanted 54
Flowers 7
For Sale, Miscellaneous 40
Funeral Directors 6
Furnished Houses for Rent 55
Furnished Rooms to Rent 49
Furnished Rooms Wanted 50
Housekeeping Rooms to Rent 51
Housekeeping Rooms Wanted 52
Houses for Sale 76
In Memoriam 5
Listings Cancelled 77
Lost and Found 29
Lodges and Societies 32
Machinery 64
Marriages 2
Maternity and Convalescent Homes 62
Miscellaneous 37
Money to Loan 31
Monumental Works 8
Music 24
Personal 21
Professional Directory 72
Property for Sale 80
Property Wanted 81
Poultry and Livestock 43
Room and Board 47
Room and Board Wanted 48
Situations Wanted—Female 18
Situations Wanted—Male 17
Summer Resorts 61
Teachers Wanted 15
Timber 30
To Exchange 22
To Rent—Miscellaneous 38
Unfurnished Houses to Rent 56
Wanted—Female Help 14
Wanted—Male Help 13
Wanted—Miscellaneous 46
Wanted to Borrow 32
Wanted to Buy—Houses 79
Wanted to Rent—Furnished Houses 57
Wanted to Rent—Miscellaneous 39
Wanted to Rent—Unfurnished Houses 58

1 BIRTHS

BLACKWELL—At St. Joseph's Hospital, on October 20, 1928, to Mr. and Mrs. F. J. Blackwell, Saskatoon, a daughter.

WARNOCK—At St. Joseph's Hospital, on October 20, 1928, to Mr. and Mrs. D. Warnock, 3253 Harriet Road, a son.

HALL—At St. Joseph's Hospital, on October 22, 1928, to Mr. and Mrs. R. Thorney Hall, 1602 Rockland Avenue, a daughter.

BROOKS—At the Royal Jubilee Hospital, on October 20, to Mr. and Mrs. Edward Brooks, 644 Mason Street, a daughter.

GILLAS—At the Royal Jubilee Hospital, on October 21, to Mr. and Mrs. Arthur Gillas, 407 Simcoe Street, a son.

CHESTER—At the Royal Jubilee Hospital, on October 22, to Mr. and Mrs. J. H. Chester, Parsons Bridge, Esquimalt, a son.

2 DEATHS

COOKE—There passed away at her late residence, Hampton Court, on October 20, Mrs. Annie Maria Cooke, aged sixty-three years; born in Weybourne, Aldershot, England, and a citizen of Victoria for the past thirty-eight years.

The remains are reposing at Hayward's B.C. Funeral Chapel, from where the funeral will take place on Tuesday afternoon, at 2 o'clock. The remains will be laid to rest at Ross Bay Cemetery.

HAYES—The death occurred in this city, on October 20, of John Arthur O'Neil Hayes, aged fifty-nine years, born in Belfast, Ireland, and a resident of Victoria for the past seventeen years, his late residence being Tudor Avenue, Cadboro Bay. He leaves to mourn his loss, besides his widow, two sons, Harold O'Neil and Donald O'Neil Hayes, all of Victoria.

The funeral will take place from the above residence on Tuesday morning, at 11 o'clock. Interment will take place at Royal Oak Burial Park.

DAVIS—The death occurred at the Royal Jubilee Hospital on Friday evening, at 8 o'clock, of Ada Davis, widow of the late William Davis, of 217 Simcoe Street, in her seventy-sixth year. She leaves to mourn her loss two sons, W. Arkley Davis and Earl J. Davis, two daughters, Mrs. G. R. Dudley, of Vancouver, and Mrs. H. A. Jesse, of this city, also nine grandchildren.

Funeral will take place this afternoon from B.C. Funeral Parlors, at 3.15 o'clock. Interment will be made at Royal Oak Burial Park.

BRADSHAW—On October 20, at the residence of her brother, 924 Queens Avenue, Miss Alice Rebecca Bradshaw, aged fifty-eight years; born in St. Martin, St. John County, N.B., and a resident of this city for the past seventeen months. The late Miss Bradshaw is survived by one brother, Mr. Leonard O., and one sister, Miss Lydia Bradshaw, of the above address, and one brother in Brooklyn, N.Y.

The funeral will take place this afternoon, October 23, at 3.30 o'clock, from the Sands Funeral Chapel. Rev. J. S. Rowell will officiate and the remains will be laid to rest at the Royal Oak Burial Park.

TODD—There passed away at her home, 1166 Hillside Avenue, last Saturday evening, Mrs. Emma Todd, wife of Mr. Alexander Todd, aged sixty-nine years, born in Ottawa, Ontario, and a resident of this city for the past fifteen years. The late Mrs. Todd is survived by, besides her husband, one son, Mr. W. D. Todd, of 2858 Roseberry Avenue, one sister, Mrs. Robert Carpenter, of Ottawa, Ontario.

The funeral will take place this afternoon, October 23, at 2 o'clock, from the Sands Funeral Chapel. Rev. Dr. Clem Davies will officiate and the remains will be laid to rest in the family plot at Ross Bay Cemetery.

DAVIS—On Friday, October 19, at the Royal Jubilee Hospital, Effie Davis, wife of John W. Davis, of 707½ Yates Street. The late Mrs. Davis was born in England and had resided in Victoria for the last sixteen years, and is mourned by her husband, one son, John, and daughter, Mrs. E. A. Sanders; also her father and mother, Mr. and Mrs. Albert Clayton, all of this city.

The funeral will take place this afternoon from McCall Bros.' Funeral Home, at 2 o'clock. Rev. A. de B. Owen officiating. Interment will be made at Royal Oak Burial Park.

(Winnipeg papers please copy.)

6 FUNERAL DIRECTORS

SANDS FUNERAL CO.
Office and Chapel: 1612 Quadra Street
Phones 3306, 6035 and 7445L.

THOMSON'S FUNERAL HOME
1625 Quadra Street
Phone 498 Night and Day

McCALL BROTHERS
"The Floral Funeral Home"
Johnson and Vancouver Sts. Phone 383

S. J. CURRY & SON
Efficient and kindly attention given to any desiring our service.
Office and Chapel: 980 Quadra Street
Phone 940, Day or Night

7 FLOWERS

CORNER FLOWER SHOP. PHONE 1259. Leading florists of Vancouver Island.

7A FUNERAL DESIGNS

BALLANTINE BROS.
Cut Flowers and Designs
639 Fort Street Phone 204
Greenhouses: North Quadra Street

8 MONUMENTAL WORKS

STEWART MONUMENTAL WORKS, LTD. Take No. 6 or 7 street car to works. 1401 May Street, phone 4817.

10 COMING EVENTS

ASTRONOMICAL SOCIETY — MR. F. Napier Denison has extended an invitation to the members and their friends to visit the Meteorological Observatory, Gonzales Heights, on Tuesday, October 23, at 8 p.m. The work of the institution will be explained by Mr. Denison. Two telescopes will be available for observing the moon and Jupiter.

A PARTNER WHIST DRIVE TONIGHT (Tuesday), 8.30, 1230 Government Street. Usual good prizes.

C.P.R. SOCIAL CLUB DANCE, EMPRESS Hotel Ballroom, Thursday, October 25, 8.30-12. Ozard's Orchestra. 50c.

DANCE, A.O.F. HALL, SATURDAY. Len Acres' Orchestra. Admission 25c and 50c.

DANCE, COLWOOD HALL, OCTOBER 26, auspices Wilfret Lumber Company Social Club. Len Acres' Orchestra, refreshments, 50c. Dancing 9 to 1.

ESQUIMALT CONSERVATIVES — THE Esquimalt Conservative Association will hold its annual meeting for the election of officers and executive committee on Wednesday, October 24, at 8 p.m., in the St. Paul's Parish Hall, Esquimalt Road. All Conservatives are invited to attend.

HAMSTERLEY LAKESIDE — DANCING to Pitt's Orchestra every Saturday, 8:15.

KNIGHTS AND DAMES OF THE Thistle, Victoria Council No. 1—Regular business meeting, Tuesday, October 23, in Eagles' Hall, 1319 Government Street.

LAKE HILL COMMUNITY CENTRE dance, Wednesday, October 24. Dancing 8-1. Ozard's Orchestra. Refreshments. Admission 50c.

PARTNER WHIST AND DANCE, SONS of Canada Hall, every Wednesday evening. Good music. Prizes. First lady and gent, $5 each; second lady and gent, $3 each; third, $2 each; fourth, $1.50 each. Admission 25 cents. All welcome.

WARD TWO CONSERVATIVES WILL meet on Friday evening, 26th, for the election of fifty delegates to nominating convention. All Conservatives in the ward are invited.

13 WANTED—MALE HELP

A COURSE OF TRAINING IN THE Automobile and Electrical Engineering Trade, Duco Spray Painting, Tire Repairs and Vulcanizing PAYS BIG DIVIDENDS for the rest of the student's life. Enroll now and be ready for the busy season.
Day and Evening Instruction
We Teach You Right
INTERNATIONAL ENGINEERING SCHOOLS, LTD.
Phone 7856 910 View St., Victoria, B.C.
The Home of Practical Instruction
Our Manager-Instructor, Mr. D. Horton, has had nearly 25 years' experience.

A GENERAL FARMHAND; SINGLE man. Apply Box 7886, Colonist.

A COUPLE OF REAL LIVE BOYS wanted at once to work after school. Apply McCrea, 910 Gordon Street tonight, at 7.30.

EARN $10 TO $25 A WEEK IN YOUR spare time at home writing showcards. No canvassing or soliciting. We instruct you and supply you with work. Write today. The Menhenitt Company, Limited, 24 Dominion Building, Toronto.

ENGINEERS, MARINE, STATIONARY, trained for certificates. Winterburn, Central Building, Victoria.

FOR EXCHANGE — FORD CAR FOR labor, assisting farmer. Apply T. Plimley, Plimley's Garage.

MAN WANTED — HANDY MAN, FOR carpenter's helper, city; steady work; must invest few hundred dollars; good wages and bonus. Box 7910, Colonist.

MEN—TRAIN FOR FIREMEN, BRAKEmen; beginners $150, later $250, monthly; also clerks. Railway Association, Box 7656, Colonist.

MAN, WITH THOROUGH KNOWLEDGE of house furnishings, draperies, carpets, etc. One capable of discussing home furnishings by appointment. All communications strictly confidential. Box 7567, Colonist.

NEW ERA BUSINESS SCHOOL
Open Every Evening Except Saturday.
Separate Classroom for Young Men.
210 Hibben-Bone Block.

REAL ESTATE MAN WANTED—MUST be above reproach, have a car and know the business. Hammond Realty, 1311 Douglas.

VICTORIA AUTOMOBILE ENGINEERing Institute, 755 Broughton Street. Our students are properly instructed and shown how to do their work correctly. Call and see us.

WANTED—MAN FOR DAIRY FARM; good milker and ploughman. Apply Box 7786, Colonist.

WANTED — LIVE SALESMAN, WITH car, for household and mechanic article. Phone 1546O.

WANTED — EXPERIENCED GROCERY clerk and provision man. Preference given to married man. Apply Hill's Grocery, 602 Wilson Street.

JOHN WOOD
Vocational and Technical Adviser
Agent for
International Correspondence Schools, Canadian, Limited
1222 Douglas Street Phone 4118

13A SALESMEN AND AGENTS

WANTED AT ONCE—GOOD REAL estate man, with car. The Griffith Co. Phone 1462.

14 WANTED—FEMALE HELP

EARN $10 TO $25 A WEEK IN YOUR spare time at home writing showcards. No canvassing or soliciting. We instruct you and supply you with work. Write today. The Menhenitt Company, Limited, 24 Dominion Building, Toronto.

OBEY THE IMPULSE

LADIES, LEARN HAIRDRESSING; EXpert tuition in one of the best paying businesses, great reduction in fee for Winter term. Earn while you learn and become independent. Call or write Victoria Hairdressing College, 114 Woolworth Bldg. Try students' marcel, 35c; haircut, 25c. Wednesday mornings free. Guaranteed satisfaction.

STENOGRAPHERS—PROVINCIAL CIVIL Service, last examination, all pupils passed. Join class now for success November 3. New Era Business School, Hibben-Bone Building.

WANTED—A COMPETENT HOUSEKEEPer to take entire charge; live in; two in family; must be good plain cook. Good wages to right party. Phone 543, between 12 and 1 noon, or after 5 p.m., for appointment.

WANTED — COMPANION-HELP, 35 OR 40, light duties, two in family, good home. Phone 2134.

WANTED—COOK-GENERAL OR WORKing housekeeper, daily, from 8 to 4, Sundays off. Phone 7405L, after 5 p.m.

WANTED—GOOD GENERAL; MUST BE good plain cook; sleep in. Electric range and modern equipment. Phone 6171R1, Monday.

WANTED—GOOD RELIABLE GIRL FOR general housework, daily. Apply 2711 Fernwood Road. Phone 4226L.

WANTED—CAPABLE MOTHER'S HELP. Mrs. H. T. Matson, phone 1316X.

WANTED — TWO LADIES TO TAKE hairdressing lessons, Wednesday afternoons only. Apply Box 7860, Colonist.

WE ARE NOW ENROLLING STUDENTS for our Fall class in hairdressing and allied subjects. Particulars at 226 Sayward Building. Phone 2580.

16 AGENTS WANTED

A $8 PRIVATE CHRISTMAS GREETING card sample book free; representatives making ten dollars daily; experience or capital unnecessary. Bradley-Garretson, Brantford, Ont.

MAKE MONEY AT HOME

IN YOUR SPARE TIME, HAND-COLORing Christmas greeting cards, fascinating and highly profitable hobby, unlimited prospects. Full instructions; children can do it. Write for free information. Dept. 24, The B.C. Printing & Litho., Ltd., 901 Homer St., Vancouver, B.C.

16 AGENTS WANTED (Continued)

SPLENDID OPPORTUNITY FOR LADY or gentleman to make good money from now to Christmas, selling on Vancouver Island high-class Christmas novelty. Sell to any home. Send $1 for samples and postage to 3767 Turner Street, Vancouver, B.C.

17 SITUATIONS WANTED—MALE

AN EXPERIENCED GARDENER, USING the new prepared garden paper methods, will plant Fall and Winter flowers and vegetables for $3, paper inclusive. 6085L2.

DISCHARGED SOLDIER WISHES work, will do anything. Box 7824, Colonist.

EDUCATED ELDERLY MAN, HALF OR full time, temporary or permanent; office accounting experience; no canvassing. Box 7900, Colonist.

EXPERIENCED BOOKKEEPER - STENographer, desires position. Box 7489, Colonist.

GARAGES, FENCING, ALTERATIONS, property and furniture repairs, day or contract. Phone 2701Y.

17A PAINTERS AND DECORATORS

ATTENTION!—KALSOMINING, PAINTing, paperhanging. Broken glass replaced. No job too small. Phone 6484L.

COMBER—PAINTING, PAPERHANGING, kalsomining. Phone 6265L.

17C CARPENTERS AND CONTRACTORS

ALTERATIONS, BUNGALOWS, GARages, fences, roof repairs. Free estimate. K. P. Irvine. Phone 6351R.

ALTERATIONS—HAVE YOUR REPAIRing done now by experts; one trip does the job. Phone Colquitz 79O.

IF YOU WANT A CARPENTER, PHONE secretary of local union, 817.

17E GARDENERS

FRED BENNETT — PHONE COLQUITZ 19X. Postal address R.M.D. 2, Victoria.

PRUNING, SPRAYING, PERENNIAL borders planted, lawns laid. Phone 7264L.

18 SITUATIONS WANTED—FEMALE

A WIDOW WISHES WORK BY DAY or hour, with or without vacuum cleaner. Phone 5126R.

COOK-GENERAL SEEKS POSITION IN small family. Box 7816, Colonist.

COLORED GIRL WILL CLEAN, MEND, care for children, evenings. Phone 4222R.

EXPERIENCED BOOKKEEPER WITH knowledge of typing and shorthand requires position, part or whole time. Phone 6772X.

EXPERIENCED WAITRESS DESIRES position in first-class hotel or cafe. Phone 4943R.

LADY WANTS FEW HOURS' KITCHEN work or ironing. Box 7836, Colonist.

WOMAN WANTS DAILY WORK. PHONE 5052R.

WOMAN WANTS WORK BY DAY, HALF day or hour. Phone 5413R.

21 PERSONALS

A COSY FLAT, FURNISHED, CLOSE IN. Phone 2952X.

AUCTION BRIDGE AND CONTRACT Studio, Linden Avenue. Phone 5189R.

BEAUTY SALON—COMPLETE BEAUTY service, with or without an appointment; specializing the lasting wave marcel. 104 Woolworth Building. Phone 934.

CRYSTAL GAZING. W. T. KIBBLER. BY appointment only. Phone 2408 or 3635Y.

DON'T BE FOOLISH! IF YOU SUFFER from rheumatism, neuritis, sciatica, constipation, nerves, sleeplessness, etc., try the Original Wilshire I-on-a-co Belt. The results will astonish you. Office hours: 12 noon to 6 p.m. Phone 2262. Note the number, 504 Sayward Building.

ECZEMA, ITCH, PIMPLES, ULCERated legs, all skin diseases. When others fail try world famous old Chinese eczema remedy. George Lee, 1501 Government Street.

FOR YOUR NEXT PARTY OR DANCE, Ron Smith's Orchestra. Phone 251L.

GOAT'S MILK FOR WEAK STOMACHS.

GWEN BANKS — MARCEL, 75c; HAIRcut, 35c; in your home. Phone 6171L1.

GREETING CARDS FOR CHRISTMAS and New Year. Latest designs and styles. Prices to suit all. The Colonist, Commercial Department, 1211 Broad St.

HAVE YOUR BEAUTY WORK DONE AT home by expert. Phone 4816X.

IF YOU WOULD BE WELL SEE O. Wardell, M.-T.D. (Doctor of Mechano-Therapy). No cure; no pay. Lectures Friday, 8 p.m. Phone 5324. 554 Niagara.

IF YOUR WATCH DOES NOT GIVE satisfaction, bring it to the "Watch Bench." Mainsprings $1, cleaning $1. Unbreakable glasses, 50c. Corner Yates and Blanshard Streets, opposite Library.

MARCELLINO, HAIR TRIMMING; YOUR home or mine. Phone 8122L.

MADAME OLIVIA, CLAIRVOYANT, front suite, 725½ Fort Street. Phone 1386.

MME. SHERRY, PSYCHOLOGIST, IS in city. Lectures Sunday evening in Harmony Hall, 724 Fort Street. Private interviews from 2 to 5 daily.

MARCEL AND HAIRCUT IN YOUR home; experienced operator. 4061R1.

VICTORIA NIGHT SCHOOL HALF-DAY holiday class in millinery commences Wednesday, October 24, at 2.30 p.m., at High School, Fernwood Road. Fee, $3 for full session. Intending students should register at the school on the opening hour.

WILL TAKE FULL CARE OF ONE OR two children in my own home. For particulars, Box 7653, Colonist.

22 TO EXCHANGE

REAL ESTATE FOR EXCHANGE
APARTMENT BUILDING—BRICK, CAPitol Hill, Seattle. Will accept British Columbia property for part payment or equity up to $10,000. Balance easy. What have you? Box 54, Seattle.

EXCHANGE SEWING MACHINE OR baby buggy for bike. Phone 5286L.

FINE BUILDING LOT, ⅛ OF ACRE, 75 ft. frontage, on high part of North Quadra Street, close in, for sale, or will exchange for closed car, value $900. P.O. Box 832, Victoria.

FOR SALE OR TRADE FOR CAR, handsome sable coat; perfect condition. Box 7679, Colonist.

YOUR OPPORTUNITY

SECURE FINE BRICK APARTMENT house, with stores, by trading in your vacant property to value of $10,000 and paying $15,000 in cash and assuming a mortgage. Property returning 17% net on equity of $25,000, after paying all expenses and interest on mortgage. Apartments all rented, stores leased. In good location, where values are bound to increase. We recommend this. Full information on request.

PEMBERTON & SON
625 Fort Street Phone 288

23 EDUCATIONAL

B.C. DRAMATIC SCHOOL
First and Best
Director:
L. Bullock-Webster, A.R.C.M., L.T.C.L.
Elocution Standard English Acting
Public Speaking

CIVIL SERVICE EXAMINATIONS—DOminion and Provincial. Expert coaching, competitive practice. Day school and night school. Sprott-Shaw Business Institute. Telephone 828.

CRANLEIGH HOUSE SCHOOL FOR boys, from beginners to matriculation. C. V. Milton, A.C.P., 2124 Cadboro Bay Road, phone 4406.

FRENCH PARISIAN PROFESSOR, teaching you French at your home. Phone 588R.

FRENCH, SPANISH, ITALIAN, LATIN, German. Expert tuition. Prof., 604 Fort.

LET AN HOUR OR TWO A WEEK WITH J. J. McLoughlin, M.A., 1303 Gladstone, ease your child's High School or College work.

LADY, RETIRED PUBLIC SCHOOL teacher (first-class certificate), gives tuition at 1472 Fort Street, or at pupil's residence. Preparation for entrance and pianoforte examinations. Phone evenings, 6589R.

ROCKLANDS ACADEMY—SPROTT-SHAW Schools, 1813 Douglas Street. Matriculation and High School courses. Enrol now. Telephone 828 for prospectus.

SHORTHAND SCHOOL, 1011 GOVERNment Street. Business subjects, thorough tuition. E. A. MacMillan, principal. Phone 374.

Double Service in Want Ads.

You can telephone your answers as well as your classified advertisements to The Colonist. Readers are often interested in Want Advertisements that do not carry the names or addresses of advertisers, but a Colonist box number. For the accommodation of those readers who find it inconvenient to write an answer, and to serve the advertiser better, we will take replies to Box Numbers over the telephone.

The Colonist Service is available from 8 a.m. to 10 p.m., excepting Sundays. Phone 11.

23 EDUCATIONAL (Continued)

SPEEDWRITING IS THE EASY, NATural and practical shorthand. Over 50,000 successful graduates last 2 years. Learn, write and read in 6 to 8 weeks, 80 to 100 words per minute. Day and night classes. Victoria Engineering Institute, 755 Broughton Street. Phone 552.

STENOGRAPHERS—PROVINCIAL CIVIL Service, last examination, all pupils passed. Join class now for success November 3. New Era Business School, Hibben-Bone Building.

SPROTT-SHAW SCHOOLS AND ROCKlands Academy — Courses: Business, stenography, secretarial, preparatory, salesmanship, radio-telegraphy and collegiate. Day students enrolled on each Monday, night students on Tuesday. Telephone 828 for prospectus. James H. Beatty, Managing Director, 1012 Douglas Street.

VICTORIA SCHOOL OF EXPRESSION

VOICE PRODUCTION, Public Speaking, Elocution, Plays, Song Interpretation, Physical Culture, Choir. Modern Languages and Latin, Prof. deP. Dmochowski. Instruction given by highly specialized trained teachers only. Principal—
MRS. WILFRID ORD, L.T.C.L.
British Board of Education Diploma
919 Vancouver Street Phone 229

24 MUSIC

BANJO, MANDOLIN, GUITAR AND ALL stringed instruments taught by W. G. Plowright, 1116 Broad Street. Phone 1653. Res. phone 1111Y1. Hours, 1 to 8 p.m., except Saturday.

B.C. ACADEMY OF MUSIC—MANDOLIN, banjo and guitar. Mrs. Lilliam Attfield. Phones 2647 and 6469Y1.

MRS. E. S. POOT, VIOLIN, PIANO. 745 Yates Street. Phone 1659 and 6720.

MISS FOX — PIANO LESSONS. AT pupils' homes if desired. 1140 Burdett. Phone 2488L.

PIANO, UKULELE, BANJO-UKE. PHONE 5010R. Mrs. Tully, Gorge.

24A PIANO

ADAM BOYD—PIANO AND SINGING. 1305 Yates. $6 per month. 6937L.

ELSIE SNIDER—PIANO AND THEORY. Lessons at pupils' homes. 1505 Elford Street. Phone 4735L.

MISS MOORE, L.A.B., PIANO AND Theory. Modern methods from Toronto and New York for beginners. Reasonable fees. 1510 Belcher Ave. Phone 3695Y.

MISS FOX — PIANO LESSONS. AT pupils' homes if desired. 1140 Burdett. Phone 2488L.

24B VIOLIN

B.C. ACADEMY OF MUSIC—VIOLIN. Ernest Semple, phone 2647. Also Mitchell Street, Oak Bay; phone 2189.

DOROTHY FRANCIS, VIOLIN STUDIO, 2086 Oak Bay Ave. Phones 5453R, 4832L2.

25 DANCING

LEARN TO DANCE—PRIVATE LESSONS or classes. Special attention to beginners. Miss White, Hamley Building, or 1750 Rockland Avenue. Phone 4087L.

RUSSIAN SCHOOL OF DANCING. S. Novikoff, T. Platowa. 459 Bellville Street. Phone 6720 or 1659.

VICTORIA STUDIO OF DANCING—Stocker Building, ballroom. Phone 8110, after 3.

28 DRESSMAKING

DRESSMAKING AND TAILORING. Phone 1050R.

EXPERIENCED DRESSMAKER — LOOSE covers for chairs and cars. Phone 2783L.

EXPERIENCED DRESSMAKER — WORK by day, good references. Phone 5730L.

EXPERIENCED DRESSMAKER, DAILY, Mrs. Dawson, phone 6889R before 8 a.m. or after 6 p.m.

FURS REMODELED, CHOKERS A specialty. Moderate charges. Phone 7761L.

MISS KATHLEEN GRIFFIN, WOMEN'S Institute graduate in dressmaking and design, announces that she is about to resume business, rates reasonable. Phone Colquitz 25L.

29 LOST AND FOUND

LOST—ON FRIDAY, BLACK COCKER spaniel dog. Phone 838R. Answers to name of "Nick." Anyone harboring same will be prosecuted.

LOST—FROM 610 GORGE ROAD, TWO brown spaniel puppies. Please phone 8377R. Reward.

LOST—WITHIN THE LAST 4 WEEKS, round gold brooch with spray of pearls. Reward. Please phone 6736L.

LOST — A SUM OF MONEY, APparently between Spencer's and Yates Street. Box 7858, Colonist.

LOST—POCKETBOOK, THURSDAY, IN Bank of Commerce. Phone 5635L.

LOST—BUTTERFLY WING BRACELET. Finder please phone 1415.

LOST—BUNCH KEYS. FINDER PLEASE return to 133 Rendall Street. Phone 3692R.

LOST — WRIST WATCH (ONE STRAP missing), on Saturday evening between 7 and 11 o'clock. Please return to A. Johnson, c/o this office.

LOST—ABOUT SEPTEMBER 20, OVAL onyx and pearl brooch, valued as keepsake. Reward. Phone 6968X. 622 Coventry Avenue.

LOST—POSSIBLY ON GORGE ROAD, old plain leather pocketbook, having R.F.C. Wings inside flap, containing $5. Finder please phone 8748L. Reward.

LOST—BAG, CONTAINING HUNTER'S outfit, on Malahat Road below Government Camp, Saturday morning. Return to Economy Steam Laundry, 607 John Street, Victoria, and receive reward.

LOST—LADY'S GOLD WRIST WATCH, from 1114 Rockland to Fort, Douglas and Government. Reward. Phone 3725O.

WILL PERSON WHO TOOK GENERator off workingboy's bicycle outside Y.M.C.A. Building last night return same at once to office and avoid trouble.

31 MONEY TO LOAN

AGREEMENTS AND MORTGAGES PURchased. Money to loan. Foot & Manser, Barristers, Bank Nova Scotia Bldg.

MONEY TO LOAN AT 7% INTEREST, sums ranging from $250 upwards, strictly confidential, quick decisions, reasonable charges. P. R. Brown & Sons, Ltd., 1112 Broad Street, phone 1076.

MONEY TO LOAN ON FIRST MORTgage. Swinerton & Musgrave, Ltd., 640 Fort Street.

ODD SUMS OF $500 AND $1,500 AT reasonable rates on mortgage. Alder & Sons, 217 Central Bldg., 620 View St.

SEVEN PER CENT MONEY AVAILABLE in a limited amount on first mortgages, good improved residential property. The Royal Trust Company, Belmont House, Victoria.

$2,000 to $25,000 AT LOW RATE OF interest; building loans acceptable. H. G. Dalby & Co., Ltd., View Street.

7% MONEY TO LOAN ON FIRST MORTgage on desirable residential property. Heisterman, Forman & Co., 608 View St.

32 WANTED TO BORROW

MONEY WANTED—FIRST MORTGAGES, city and country property. Also building loan, $1,000, experienced builder will pay 10%. See Mr. Slack. The Griffith Co., 6-8 Arcade Bldg. Phone 1462.

WANTED TO BORROW—$2,500 AT 8%, for 3 years, on 7-roomed house and garage and half acre. Advertiser's own home. Box 7912, Colonist.

32 WANTED TO BORROW (Continued)

WANTED—LOAN, $2,100, SECURED BY new stucco home, Oak Bay; improved value $4,000. Box 7906, Colonist.

$1,800—SECURITY, FAIRFIELD BUNGAlow. State lowest rate. Box 7674, Colonist.

37 MISCELLANEOUS

ALL YOUR TRASH WILL BRING YOU cash, such as rags, bottles; also tools, stoves, furniture, or anything else. We call anywhere and pay best prices. Phone 6188.

SAWS, ALL KINDS, FILED, SET, gummed, etc. Phone W. Emery, 1567 Gladstone Ave.

Established 1908
MAIL ADVERTISING
MULTIGRAPH
MIMEOGRAPH

YOU'LL BE SURPRISED at our prices for the above work, also letterheads, envelopes, billheads, etc.
NEWTON ADVERTISING AGENCY
Christy-Hall Building (Next to The Times)
Phone 1915

38 TO RENT—MISCELLANEOUS

BUILDING, STORES AND FLATS (Unfinished). Half rented. Near car terminus. Price $1,200. Phone mornings 5907Y.

GARAGE TO LET, OAK BAY AVENUE. Phone 2622R. Box 7823, Colonist.

FURNISHED STORE FOR RENT, WITH living quarters; rent $25 a month. Phone 593.

BEAUTIFUL AMPHION HALL

GORDON'S STORE, 739 YATES STREET, for rent. We particularly solicit high-class afternoon and evening parties, 450 lovely chairs, 30 nice new card tables, 2 gas stoves, silver and china ware sufficient to seat 240 for refreshments; very fine Grand piano for concerts and recitals, private and public. Let us have your bookings now for Fall and Winter. Some already taken for November. Solid oak floor, 84 feet long, for dancing; unlimited heat; fine elevators, best of light, hot and cold water; ladies' and gents' rooms, nicely fitted up, 500 coat and hat hooks. Rents very reasonable.
THE GRIFFITH CO.
Phone 1462

40 FOR SALE, MISCELLANEOUS

40A BUILDING MATERIALS

I HAVE SEVERAL GOOD DOORS AND windows, etc., suitable for someone who is thinking of building; also one lead-lined cistern, everything in good condition. Phone Geo. Dodd, 5577L.

ROOFING PAPER — A LARGE STOCK of mill ends, 1, 2 and 3-ply, at a reduction. Victoria Junk Agency Co.

40B CLOTHING, FURS, SHOES, ETC.

LADIES' EVENING GOWNS, LADIES' coats, cheap, afternoon dresses, white fox and ermine furs. Mrs. Jowitt, 821 Fort Street.

LADY'S MUSKRAT FUR COAT CHEAP, lady's black pony skin coat, lady's Russian sable coat. Mrs. Jowitt, phone 2134.

SQUIRREL FURS, AS NEW. BOX 7874, Colonist.

SEAL COAT (HUDSON), FUR-TRIMMED, bargain price. Phone 3061L, 9 a.m. to 4 p.m.

SAMPLES LADIES' STORMPROOF, lightweight, silk raincoats for sale; also a few gents' large size Mattamac raincoats. 565 Yates Street.

40D FURNITURE

WE SELL TO SATISFY
British Furniture Mart 745-747 Fort St.

A QUANTITY OF DINING-ROOM AND bedroom furniture for sale cheap. B.C. Exchange & Mart, 1115 Yates Street, phone 534.

BEDS, COMPLETE, SMALL COOK stove, table, chairs and other furniture. For sale, cheap, at 1410 Pembroke. Phone 7586Y. No dealers.

CARPET SALE — ISLAND WINDOW & Carpet Cleaning Co., 817 Port. Phone 3615. Between Quadra and Vancouver. W. H. Hughes.

FOR SALE—CHILD'S GREY WICKER buggy and high chair, three-quarter bed, complete; kitchen table and lounge, all in good condition. Apply 2549 Belmont Avenue.

40E MUSICAL INSTRUMENTS

KENT'S—
WONDERFUL PIANO OPPORTUNITY
WAIT NO LONGER—COME NOW
PAY ONLY $2 WEEKLY
No Interest
$72—PRACTICE PIANO—Walnut case; small.
$120—COTTAGE PIANO, walnut case, medium.
$195—BOUDOIR PIANO, mahogany case; small.
THE KENT PIANO CO., LTD.
The Reliable Piano Store for 66 Years

A 'CELLO FOR SALE, $85. PHONE 3820L.

C MELODY, HOLTON SILVER-PLATED saxophone and case, $70. Phone 2889X.

PIANO, WALNUT CASE, $58; PATENT tricord piano in rosewood, $75; Karn organ, only $39. Hill's, 827 Pandora Ave.

VICTORIA'S ONLY EXCLUSIVE PIANO House — Knabe — Willis — renowned Chickering—Ampico—$25 CASH and the balance arranged to suit your convenience, will place in your home a brand new "Willis" piano. Further, we will make liberal allowance for your old piano, organ, or gramophone, as part payment. Do not miss this opportunity. Willis Pianos, 1003 Government Street, phone 514.

TRAPS AND DRUMS (LUDWIG), $85. Box 7594, Colonist.

WILLIAMS PIANO — ONE OF THE better quality pianos. Reconditioned and can scarcely be distinguished from new. A great bargain at $193. Fletcher Bros., 1110 Douglas Street.

40F RADIO

COMPLETE BATTERYLESS RADIO FOR sale, less half price. Good as new. Phone 8729L.

FOR SALE—TWO BROWNING DRAKE sets, equipped with power tube, either battery or batteryless, built-in speaker, also one-tube set, phones complete. Van Froome, phone 51.

KING RADIO, FIVE TUBES, LOUDspeaker and batteries, all in good condition, $80 cash takes it. Phone 5042L.

40H NURSERY STOCK, PLANTS, ETC.

DAFFODIL BULBS, 75c PER 100, "Princeps." Phone 7551L2.

RHUBARB ROOTS, FOR FORCING, 40c; narcissus, Pheasant Eye, 75c 100. Phone Colquitz 19Y.

40K BICYCLES AND MOTORCYCLES

A MAN'S BICYCLE, $12. PHONE 7338X1.

BICYCLES, $7.50 to $27.50; tires and tubes sold wholesale. Jake's Bicycle Shop, 581 Johnson Street. Phone 735.

BOY'S BICYCLE, SPORT MODEL, ALmost new, $35. 581 Johnson Street.

FOR SALE BOY'S BICYCLE, GOOD running order, $10. Phone 1101R.

40L STOVES AND RANGES

A HOT FURNACE AND COLD HOUSE means faulty installation. Phone 2690, Shelbourne, tinsmith, for advice.

DO YOU GET A GOOD NIGHT'S REST? If not, try the Original Wilshire I-on-a-co Belt; you'll be surprised at the results. We can relieve you of your trouble. Come in today. Office hours, 12 noon to 6 p.m. Phone 2362. Note the number, 504 Sayward Building.

FOR SALE—A MONARCH RANGE, 8-hole, in good condition. Phone 3803R.

FOR SALE—FAIRY OAK HEATER, IN good condition, $6. Phone 3126L, mornings.

FOR SALE — A ROYAL HOT BLAST heater. Apply 1218 Fort Street.

FAWCETT RANGE "SUPERB", GOOD as new; cheap. 418 Belleville Street.

MALLEABLE STEEL RANGE, $2 PER week. Phone 4689. 718 Pandora. Removed from 1424 Douglas Street.

QUEBEC HEATER, $12.50; REGAL heater, $15. Oak heaters from $9. Carter's Stove Store, 823 Fort St. Phone 2163.

RANGE CASTINGS FOR ALL MAKES of ranges. B.C. Hardware, 718 Fort St.

40 FOR SALE, MISCELLANEOUS (Continued)

40X MISCELLANEOUS

ALL MAKES SEWING MACHINES AND phonographs repaired. A. E. Taylor & Co., 718 Yates.

AN ENCYCLOPAEDIA BARGAIN—TEN volumes, modern and in perfect condition, would make an excellent gift for boy or girl. Cost $65. Price for cash, $25. Apply 24 Christy-Hall Bldg. (next to Times Bldg.), City.

APPLES—HAND-PICKED, $1.75 PER sack (two boxes); 15c extra delivered. Tanner Bros., Avondale Fruit Farm, R.R. 1, Royal Oak. Phone Keating 35.

BEAUTIFUL SERVING TRAY GIVEN away with the Hot-Point toaster, at $7.75. Warm that chilly corner with an electric heater, $3.90 up. Curling irons, $1; hot water bottle heaters, $4.50, keep the water hot. We do wiring and repairs. Fox & Mainwaring, 615 Fort Street. Phone 6011.

BLACK SOIL, MANURE, DELIVERED; general teaming. Phone 166, 1846 King's.

BOOKS! BOOKS! BOOKS! THOUSANDS to select from at British Furniture Mart, 745-747 Fort Street.

BOATS, LADDERS, PARK SWINGS, dog kennels, chicken houses. James Bros., 827 Fort Street, phone 1692.

BEATTY ELECTRIC WASHER, COPPER tub. Phone 632.

BEST FIR MILLWOOD, $3. COAL, 70c. Phone 8438.

BARGAIN — SINGER HAND MACHINE motor; case fish knives and forks, dinner knives, fruit knives. Phone 2134.

CLEVELAND TRACTOR, IN GOOD CONdition, $450 cash. Box 7700, Colonist.

DIAMOND RING, GREAT SNAP. BOX 7873, Colonist.

ENGLISH PRAM FOR SALE; GOOD condition. Phone 3928Y.

FOR SALE—RIFLE, 44 CARBINE, $6.75; table gramophone, $12.50; new 201A tubes, $1.50; WD11 tubes, $2.50. Utah speakers, $8.75; 4-tube radio, $25; transformers, $1.75; 22-plate Vernier condensers, $1.75; fieldglass and case, $6.75; microscope, $4.75; outer tires, new, $1.45; bicycles, $7.50 to $27.50; late style spectacles to fit any sight, $3.75.
JAKE AARONSON'S
New and Secondhand Store
561 Johnson Street Phone 735

FOR SALE, CHEAP—FIVE FULL-SIZED sealskins, London dressed and dyed. Box 7767, Colonist.

FOR SALE—DUMP WAGON AND STICK wagon. Phone Keating 13R.

FOR SALE—SINGER ELECTRIC SEWing machine, almost new, and Brunswick gramophone. Owner leaving town. Phone 8252X.

FOR SALE—3 WILLARD STORAGE B batteries, 50 volts each, and charger. Phone 2750L.

FOR SALE — KING APPLES, 2½c PER pound. Wm. Tucker, Tyndale Ave. Phone 9M Gordon Head.

FOR SALE—GUNS, SEVERAL HIGH-grade guns, including Westley Richard and other well known makes. Guns bought, sold and exchanged. T. Plimley Garage, 1010 Yates Street. Phone 697.

FOR SALE — TEN VOLUMES "THE Source Book" Encyclopedia; cost $85 new. What offer? Box 5485, Colonist.

FOR SALE — HUBBARD GAS OVEN, proover and bread pans. Phone 4209Y.

FOR SALE — SIX TONS OAT HAY, IN stack, $20 per ton. Apply H. Brazier, Royal Oak.

FOR SALE—464 LIGHT RAILS (20 lbs.), 35 tons; also gasoline logging car, capacity 20 tons, at Nitinat Lake. What offers, delivery on lake or any other point, plus towing? Address T. H. Slater, 511 Union Bldg., Victoria.

FOR SALE—(RENTAL CONSIDERED)—Fordson gas donkey engine. Phone 3624.

GOAT'S MILK KEEPS YOU FIT.

IT COSTS MONEY TO BE SICK. TRY the Original Wilshire I-on-a-co Belt and tone up your system. You'll be surprised at the results. Simple and inexpensive. Office hours, 12 noon to 6 p.m. Phone 2362. Note the number, 504 Sayward Building.

JERSEY MILK, DELIVERED IN CITY, seven quarts for $1. Phone 1051L, between 8 a.m. and 9:30 a.m.

NEW WHEELBARROWS, $2.75, WITHout wheel; canvas deck chairs, $3; house stepladders; house ladders; 2 and 3-burner oil stoves, very cheap. 1018 Fort Street. Phone 4907.

PLACE YOUR ORDER NOW FOR YOUR Christmas greeting cards. A bigger and better selection than ever, in the newest designs and colors. Call and inspect our samples. The Colonist, Commercial Department, 1211 Broad Street.

PHEASANT'S EYE NARCISSI BULBS, $1.50 per 100, larger quantity, cheaper. Punhorn, Royal Oak, Colquitz 5T.

RUUD INSTANTANEOUS AUTOMATIC gas water heater, size 2; first-class condition. Phone 4974X.

STOVES AND RANGES, MANY MAKES. We repair and install coils, waterfronts, parts, boilers, etc. Southall's Stove Exchange, 752 Fort St. Phone 4239.

TWO-TON TRUCK, WORKING EVERY day, $200 cash. Box 7699, Colonist.

TYPEWRITER, VISIBLE, PERFECT MEchanical condition, overhauled, $10. Phone 3906R.

$4.50 PER MONTH BUYS USED ELECtric washer. A. E. Taylor & Co., 718 Yates.

3 POUNDS OF SCOTCH AND BUDweiser malt, ½ lb hops, 2 lbs. Demerara sugar, 1 yeast cake—all for $1, delivered anywhere. Hill's Grocery. Phone 137 or 138.

$395—PARLOR GRAND PIANO, WALNUT. $10 CASH, $10 MONTHLY, NO INTEREST. THE KENT PIANO CO., LTD., 641 YATES.

1½, 3 AND 6-H.P. FAIRBANKS-MORSE latest type light plants, good as new, bargains. Apply Box 7704, Colonist.

$8.55 WINCHESTER RIFLE, $25. PHONE 5042L.

Estd. 1908 Oldest Adv. Agency in B.C.
"Advertising is to business as steam is to machinery"
TO REAP
YOU
MUST
PLOUGH
To reap the harvest of business you must PLOUGH with Mail or Newspaper Advertising, or both. Whether you are in a small or big way of business we have the "plough" ready at a moment's notice.
NEWTON
ADVERTISING
AGENCY
Advertisement Writers and Advertising Contractors
Multigraph and Mimeograph Circular Letters and Postcards. Addressing and Mailing Rates Quoted on Local, Dominion and Foreign Publications
Suite 24, Christy-Hall Building (Formerly Winch Building). Phone 1915.

46 WANTED MISCELLANEOUS

A BETTER PRICE IS PAID BY MRS. Jowitt, 821 Fort Street, for ladies', gent's and children's clothing, household linen, silver, china, glass and jewelry.

ABSOLUTELY HIGHEST PRICES PAID for rags, bottles, tools, stoves, furniture, or anything you wish to dispose of. We call anywhere, any time. Phone 6186.

ALL YOUR JUNK AND FURNITURE. Highest price paid. Just Phone 632.

BRING YOUR OLD ANTIQUE JEWELRY, diamonds, to Rose's. We have a good demand and will pay you the highest price. Joseph Rose, 1012 Government Street.

DAILY COLONIST, JUNE 11, 1924; anyone having copy of this date please communicate with Box 8133, Colonist.

OFFICE SAFE WANTED, NOT TOO large. Hammond Realty, 1311 Douglas Street. Phone 3145.

PHONE 401—WE BUY GOOD DISCARDed clothing, household linen, china, silverware, jewelry. Best prices paid. We call. Shaw & Co., 735 Fort Street.

PHONE 6186—WE PAY BEST PRICES for bottles, rags, tools, stoves, furniture or anything else you wish to dispose of. We call anywhere, any time. Try us.

46 WANTED MISCELLANEOUS (Continued)

RAGS, BOTTLES, SACKS, JUNK, ETC. Best prices. Basements cleaned. Phone 5078L.

SKATES — SKATES — SKATES. HAVE yours put in order now, properly hollow ground and oil-stoned. Harris & Smith, 1220 Broad Street.

VICTORIA JUNK AGENCY CO.
1316 Wharf St. Phone 1336
Largest buyers of metals, sacks, iron, rags, bottles, pipe, machinery, tools and furniture. Phone calls promptly attended to anywhere.

WANTED—A CASH REGISTER, CHART from one cent up. Box 7903, Colonist.

WANTED—BATTERYLESS RADIOS FOR cash. Box 7742, Colonist.

WANTED — BICYCLES AND PARTS. Phone 5286L.

WANTED—HIGH-GRADE HAMMERLESS shotgun. P.O. Box 960, Victoria, B.C.

WANTED—TENDER TO MOVE C.N.R. station, 25x50, 200 yards. Apply Secretary, Girl Guides Association, Sidney, B.C. Phone 18.

WANTED TO PURCHASE—DIAMONDS, for cash. Phone 1462.

WANTED—BICYCLES AND PARTS—radios and parts. Phone 735.

WE WILL CALL AND COLLECT WASTE paper. Phone 7243L. 511 Johnson.

WE BUY GOOD CLASS FURNITURE, carpets, glassware and silverware. Good prices paid. Oddy's, 1613 Douglas Street. Phone 2653.

$5000 IN GOLD WANTED. I REquire a lot of gold and silver in my jewelry business. Bring in your old watches, jewelry, diamonds and solid silver. I will make you a generous allowance for other goods or pay cash. W. H. Wilkerson, Jeweler, 1216 Douglas Street.

47 ROOM AND BOARD

AT 1146 ROCKLAND—BED-SITTING-room; open fire; furnace; unlimited hot water, central, home cooking. Phone 2956Y.

ABERDEEN HOTEL, 841 McCLURE—Transient and residential; central; running water in rooms. Phone 1018O.

BOARD RESIDENCE, SEAFRONT, MODerate charges. 1262 Dallas Road. Phone 7287Y.

BON ACCORD, 845 PRINCESS AVENUE. Room and board, $35. Phone 4662.

COMFORTABLE HOME FOR MEN, vacant the 1st, close in, reasonable. 3553Y.

CHERRY-BANK COMFORTABLE ROOMS, excellent table; close in. Phone 7164O.

GLENSHIEL HOTEL — VERY ATTRACtive Winter rates for guests. American plan. Garages and private bathrooms.

LARGE FURNISHED FRONT BEDROOM, suitable for couple, board included. 428 Vancouver Street. Phone 7692R.

PLEASANT ROOM AND BOARD FOR men. 1127 Oscar, ten minutes town. Phone 8611L.

PARK LODGE, 912 HEYWOOD AVENUE, comfortable home, with breakfast; board if desired. Phone 2728L. Garage.

PARK LODGE, 912 HEYWOOD AVENUE, facing park, good home, with board; suit business men. Garage. Phone 2729L.

WOULD GIVE ROOM FREE TO LADY Bible student. Box 7635, Colonist.

$7 WEEK — ROOM AND BOARD. 728 Pisgard Street. Phone 4049X.

48 ROOM AND BOARD WANTED

ENGLISH LADY WOULD LIKE TO share comfortable home with another for Winter, willing to pay a little towards board and will help with light housework. Box 7579, Colonist.

WANTED—BOARD AND TWO UNFURnished rooms for two persons. Postoffice Box 1244.

WANTED — WITH PRIVATE FAMILY, preferably east Beacon Hill Park, board and room by steady young man. Terms to Box 7752, Colonist.

49 FURNISHED ROOMS TO RENT

A LARGE BRIGHT ROOM, WITH fireplace, overlooking sea, partly furnished. Phone 4070X, after 5.

BRUNSWICK HOTEL, ROOMS $2 WEEK up, housekeeping rooms, $3.50 up, transient 50c night. Phone 6076O. Under new management.

CECIL HOTEL
1322 BLANSHARD STREET

BRIGHT, comfortable modern rooms and bath, reasonable rates. Phone 1219O.

BEDROOM, BED-SITTING-ROOM WITH fireplace; private house; board optional. 6981R.

CLEAN FURNISHED HOUSEKEEPING rooms and cabins, $8 a month up. 1036 Hillside.

COSY ROOMS, HOUSEKEEPING ROOMS, suites; also four-room suite, fully modern. Rita Hotel, 710 Fort St.

FURNISHED BEDROOM, WITH USE OF kitchen, every convenience; suit couple in business. No other roomers. Central; half block from bus and car. Phone 7142X.

FURNISHED DOWNSTAIRS BED-SITting-room, piano, chesterfield, davenport; all housekeeping privileges; phone, light and water, suitable two friends, $10 each. 4943R.

THE RAY BERT, 1318 DOUGLAS, NEAR Yates, cosy furnished rooms; reasonable rent. May Stanley Miller.

WARM, COSY, SOUTH BEDROOM, breakfast if required. Apply 1915 Fernwood Road.

2 BEDROOMS FOR RENT, BOARD IF desired; also garage for rent. 2540 Fernwood Road, phone 3399Y.

51 HOUSEKEEPING ROOMS TO RENT

BOARD OR ROOMS WITH HOUSEkeeping privileges. Phone 5451L.

DELHI HOTEL—HOUSEKEEPING AND single rooms, 817 Yates Street. Mrs. Shelton.

ENGAGE YOUR WINTER QUARTERS at the Beverley Hotel Apartments, 724 Yates Street. You know the homey apartments you hear so much about, with the big electric sign, "Beverley," and the large, comfortable lounge where you can visit with your neighbors, also invite your friends in for a chat. We have nice, clean, furnished rooms, where you can have all the comforts of a home with small effort on your part. Cosy and warm, with free gas and light, heaps of hot water, elevator service. Centrally located. Prices very moderate and strictly first class. Come and see us, we will be delighted to show you around. Phone 2962. J. A. Griffith, Manager.

HOUSEKEEPING ROOMS AT 1024 McClure Street. Under new management. Every convenience. Phone 1050X.

LARGE, COMFORTABLE ROOM, kitchenette for light housekeeping; central, moderate rent. Phone 6987R.

ST. HELEN'S, 828 COURTNEY ST. (OPP. Cathedral). Housekeeping rooms and apartments, transients' rooms. Ph. 6861O.

51A FURNISHED

APPLY 544 DALLAS ROAD, GROUND floor suite, with or without garage. Phone 2376R.

A FURNISHED LIGHT HOUSEKEEPing room, $2 week. 734 Humboldt.

AT 655 VANCOUVER STREET, WELLfurnished housekeeping rooms, large and small.

FURNISHED HOUSEKEEPING ROOMS, ground floor, two blocks from C.P.R. 464 Kingston Street.

FURNISHED ROOMS, BRIGHT, COMfortable; close in. 1521 Camosun. Phone 4409X, evenings.

LARGE SINGLE HOUSEKEEPING ROOM, fully equipped. 438 Vancouver Street, phone 4088Y.

2-ROOMED APARTMENT, BEDROOM and kitchen, every convenience; modern. Phone 8218R.

51B UNFURNISHED

LARGE, LIGHT ROOM, OPEN FIREplace, separate kitchenette, 2 minutes from Oak Bay car line. Moderate. Phone 4087L.

53 FLATS AND APARTMENTS TO RENT

AT 818 QUEENS AVENUE — NICE housekeeping room, clean, quiet and select; warmth and comfort guaranteed. $12 month, including light, gas and heat. Phone 8161L.

A CLEAN TWO-ROOM APARTMENT, every convenience; $25. 1251 Pandora. Phone 4703L or 1441Y.

A 3-ROOM FURNISHED APARTMENT, $25; close to High School. Phone 4703L or 1441Y.

53 FLATS AND APARTMENTS TO RENT (Continued)

ATTRACTIVE SUITE, FURNISHED OR unfurnished. 240 Linden Avenue.

AT HAMPTON COURT, CORNER COOK and Leonard Streets—Unfurnished flat. Phone 903.

AT 1472 FORT—UNFURNISHED FLAT, with garage. Phone 6589R.

AT MT. EDWARD, FURNISHED OR UNfurnished flat for rent. Phone 2213.

AT THE ORANGE, 860 LINDEN, FURnished, heated, fireplace. Phone 3189.

ALVIN APARTMENTS—SMALL, STEAM heated apartments, every convenience. 1009 Johnson Street.

ATTRACTIVE SELF-CONTAINED FURnished suite. Apply 1144 Dallas Rd. Phone 6712L.

BELL APARTMENTS, 1021 COOK ST., furnished or unfurnished suite. Apply Suite 4.

BROADWAY APARTMENTS, 442 SUperior (near Parliament Buildings)—Furnished, unfurnished apartments.

BELWIL APARTMENTS, BRIGHT 3, 4 and 1-room suites; moderate. 3584O.

BELWIL APARTMENTS, CORNER BURNside Rd. and Douglas St. Newly decorated suites, moderate. Phone 3584O.

CLEAN FURNISHED APT., CLOSE IN, 600 Gorge Rd. East, phone 1607R.

COMFORTABLE 2-ROOM APARTMENT, near Parliament Buildings, reasonable. 419 Belleville.

CYN-DO-MYR, LARGEST, BEST FURnished apartments in city, private entrance. 425 Michigan Street. Phone 7652R.

CARLTON APTS., 711 PANDORA—FURnished suites, housekeeping rooms.

FIELD APARTMENTS — LARGE FURnished room, light, heat and bath; suitable for couple; gentlemen preferred. Garage available. Phone 1285O.

MARINE CHALET, OAK BAY, VICtoria's finest furnished apartments. Near beach, car line and golf links. Electric kitchenettes with refrigeration. Weekly and monthly rates. Phone 2758.

NORMANDIE APARTMENTS
CORNER COOK AND BALMORAL
FURNISHED SUITES
PHONE 5072O

PRETTY APARTMENT, NEWLY DECorated and ready to move into. Rooms are large and bright. Close to Central School. Apply Christy, Hall & Co., Ltd., 640 Fort Street.

QUIET 3-ROOM SUITE, NEAR TOWN, Rockland Avenue, moderate rent. Phone 6987R.

RAEBURN HOUSE, 1045 ROCKLAND Avenue. Attractive sunny suites, well heated and with every convenience. Phone 4108R.

SEACROFT, OAK BAY—VERY CHOICE unfurnished four-room sea view apartment, vacant. All electrical; garage. Phone 1082.

SCOTT APARTMENTS, CORNER HILLside and Douglas, two and three-room modern suites, furnished and spacious rooms. Phone 5226O.

SYLVESTER APARTMENTS,
715 Yates Street
Furnished Housekeeping Rooms, Single and Double
Also Single Bedrooms
Phone 5683O
In the Heart of the Business Section

TO LET—FURNISHED 3-ROOM SUITE; heated. Phone 5196L.

THREE-ROOM APARTMENT; CLEAN, nicely furnished, linen and silver; Fairfield; $35. Rosevear & Gordon, phone 5900.

TO LET—UNFURNISHED UPPER FLOOR of private house, consisting of 3 rooms and kitchen, etc., near park and Dallas Road. Quiet locality. Phone 6249R.

UNFURNISHED SUITE TO RENT — A place you would be proud to call home, all new features and strictly up to date. Hot water heat all the year round, no chilly nights and mornings, hot water day and night. Ideal location. Garage. Phone 7751X1.

UNFURNISHED APARTMENT — LARGE six-room apartment, containing two bedrooms and maid's room; separate front and service entrances, automatic heat and hot and cold water. Apply 1135 Rockland Avenue, or phone 6799L.

WE ARE AGENTS FOR NUMEROUS apartments, rents ranging from $22.50 up. We recommend calling at our office to inspect our list before settling down for the Winter months. Heisterman, Forman & Company. Phone 55.

3 BEDROOMS, LIVING-ROOM, KITCHEN, pantry, bathroom, and fruit store; near Outer Docks; will rent to desirable tenant, $18 month, including water. Box 7452, Colonist.

54 FLATS AND APARTMENTS WANTED

WANTED — APARTMENT OR BUNGAlow, about 4 rooms, furnished or partly furnished, close in. Give rental and fullest particulars. Postoffice Box 1244.

55 FURNISHED HOUSES FOR RENT

A WATERFRONT HOME, COMPLETELY furnished, finest location, Oak Bay, three large bedrooms, two bathrooms, sunroom; furnace, garage. Low terms Winter months. Would sell. Phone 3656R.

A FULLY FURNISHED HOUSE, MODern conveniences, Fernwood district. 1327 Walnut Street. Phone 2106R.

A TWO-ROOM HOUSE, FURNISHED, Cadillac Avenue, $10 monthly, including water. P. R. Brown & Sons.

A WELL-FURNISHED NINE-ROOMED house, Oak Bay Junction; two bathrooms, garden, garage; furnace, fireplaces, gas. Phone 8178L, or Box 5597, Colonist.

BUNGALOW, 5 ROOMS, FULLY FURnished, Oak Bay, a well kept cosy home, beautiful grounds, with garage; very reasonable. Arthur E. Haynes, Ltd., 725 Fort Street, phone 219.

CORNER GILES AND BROOKLEIGH Road, Elk Lake, 7 rooms, 3 bedrooms; all modern improvements, and garage, fully furnished. Immediate possession, $50. Heisterman, Forman & Company, phone 55.

FOUR-ROOM BUNGALOW, FULLY FURnished, silver, linen, gas, furnace, $33. Four-room bungalow, Fairfield, clean condition, $30. Splendid home, Fairfield, furnace, garage, $50. Several other well furnished homes, $60 to $75. ROSEVEAR & GORDON, phone 5900.

FURNISHED 6-ROOM BUNGALOW, OAK Bay; furnace, garage, electric stove. Phone 5711X.

FURNISHED — TWO-ROOM COTTAGE, sheltered, sunny, quiet, free water, woodshed; suit man and wife, near sea, stores, park and car. Fairfield. L. U. Conyers & Co., 1025 Douglas Street.

GOVERNMENT STREET, CLOSE TO Dallas Road; 6 rooms, modern, and well furnished, with nice garden and garage; rent $45. Immediate possession. Phone 6145.

HOUSE, FOUR ROOMS, FURNISHED or unfurnished, sunny, central; suit business women. Low rent. Apply, 5 o'clock, 1128 View.

HOUSES FURNISHED OR UNFURnished for rent or for sale, on easy terms. Fred M. Russell, 112 Pemberton Building, phone 4532.

IN OAK BAY, FULLY FURNISHED SIX-room superior bungalow, hot water heating, electric stove and grand piano. Phone 2534 or 7271.

MOSS—MODERN HOME, FURNISHED throughout, four bedrooms, cemented basement, furnace. Phone 5833O.

OAK BAY—BEAUTIFULLY FURNISHED six-room bungalow. Adults preferred. $85 per month. Andrews Realty, phone 2736.

TO LET, FURNISHED, FOR SIX OR eight months, a large, well-appointed house in Vancouver, garden, garage. Box 7662, Colonist.

THREE-ROOMED FURNISHED GROUND floor suite, $25; garage if desired. Dysart and Gorge Road. Gorge bus.

TO LET, FURNISHED, 680 MICHIGAN Street, four-room house, $30 month.

2-ROOM FURNISHED BUNGALOWS, with light, water, fuel and garage, $20 per month. Maynard's Bungalow Court, 763 Hillside Avenue.

3-ROOMED BUNGALOW, FOUL BAY waterfront; fully modern. Mrs. Pitman, 1843 Crescent Road. Phone 4267Y.

7-ROOM FURNISHED COTTAGE, $25. Phone 8160L.

56 UNFURNISHED ROOMS TO RENT

FAIRFIELD—BEAUTIFUL HOME, EIGHT rooms, $30 per month. Andrews Realty, phone 2736.

MODERN FIVE-ROOMED HOUSE TO rent; clean; rent $17. Phone 6206L.

A Mart for Busy Readers—House and Business Property for Sale and Exchange

56 UNFURNISHED ROOMS TO RENT (Continued)

PEMBERTON & SON
2522 VICTOR ST., 5 rooms, 2 bedrooms. Vacant October 31 ... $21.00
1815 FELL ST., 9-room bungalow, 2 bedrooms, vacant ... 22.50
116 OLIVE ST., 6 rooms, 3 bedrooms, vacant October 31 ... 27.50
2531 GOVERNMENT ST., 7 rooms, 3 bedrooms; garage, furnace, good condition, vacant ... 30.00
1052 PENDERGAST St., lower flat, 5 rooms, 9 bedrooms, vacant ... 35.00
625 Fort Street   Phone 286

B.C. LAND & INVESTMENT AGENCY, LTD.
AN attractive 5-room cottage, with 3 lots, situated in Hillside District; garage and chicken houses. Available November 9. Rent ... $22.50
A 9-room bungalow on Vancouver St., near Central Park. Rent ... $30.00
A 6-room house on Cook St., newly decorated and new furnace just installed. Rent ... $45.00
922 Government St   Phone 125

1022 SOUTHGATE, 6 ROOMS, 3 bedrooms, garage ... $37
1423 Fernwood, 10 rooms, 5 bedrooms, garage ... $50
1124 Leonard, 8 rooms, 3 bedrooms ... $35
505 Government, 10 rooms, 9 bedrooms, garage ... $55
250 Howe, 4 rooms, 2 bedrooms ... $19
1317 Minto, 8 rooms, 4 bedrooms, garage ... $40
2275 Woodlawn, 8 rooms, 2 bedrooms ... $40
1221 Johnson, 9 rooms, 5 bedrooms ... $20
634 Goree, 7 rooms, 3 bedrooms ... $20
HEISTERMAN, FORMAN & CO. Phone 55

ST. PATRICK ST., NEW STUCCO bungalow ... $50
Begbie St., 7 rooms ... $25
Rockland Ave., 8 rooms, 2 bathrooms ... $70
Beach Drive, overlooking sea, 9 rooms, hot water heating ... $45
COLES, HOWELL & CO., LTD
1205 Broad Street   Phone 65

SIX-ROOM HOUSE, CLOSE JUBILEE Hospital, furnace; garage, $30. Six-room house, Tolmie Avenue; $18. Four rooms, 1136 Mason; $18. Four rooms, Oak Bay, $22.50. Splendid home, hot water heating, four bedrooms; garage. Fernwood district, $50. Phone 5900, ROSEVEAR & GORDON

SIX-ROOMED HOUSE, 1035 HILLSIDE Avenue, in very good condition; $17.50 month. Wise & Co., Ltd., 109 Pemberton Building

423 HELMCKEN STREET, JAMES BAY—Seven rooms, usual conveniences; two lots, assorted fruits, etc., chicken house. Blinds and gas plate; kitchen range by arrangement. Rent $30. P. R. Brown & Sons, Ltd., 1112 Broad Street. Phone 1076.

6 MODERN ROOMS, FAIRFIELD, WITH garage, rent $32.50. Four-roomed furnished flat, $25. Furnished house, four rooms, $30. Apply E. E. Heath, 625 Yates Street.

57 WANTED TO RENT—FURNISHED HOUSES

WANTED AT ONCE—FURNISHED 4-roomed cottage or suite, rent moderate. Phone 2152.

58 WANTED TO RENT—UNFURNISHED HOUSES

SMALL BUNGALOW OR SUITE, NEAR sea and car, Oak Bay. Reliable tenants. Box 7808, Colonist.

WANTED TO RENT—FOUR OR FIVE-roomed house, near school and car; close in preferred. Phone 3252X.

WANTED—FOUR OR FIVE-ROOM BUNgalow, Victoria West. Phone 2122L.

WE HAVE A FIRST-CLASS, STEADY tenant for a seven or eight-room modern house, good district, Fairfield or upper Fort Street. Phone or call at P. R. Brown & Sons, Ltd., 1112 Broad Street. Phone 1076.

WE HAVE A WAITING LIST OF TENants for unfurnished houses in all parts of the city; list with us for immediate results. P. R. Brown & Sons, Ltd., 1112 Broad Street, phone 1076

61 SUMMER RESORTS

61B HOTELS

HARBOUR HOUSE HOTEL, GANGES, B.C. Most ideal spot in Gulf Islands; excellent tennis courts; boating, bathing, fishing, trout and black bass; billiards. C.P.R. boat daily; long distance phone. Special week-end rates.

63 POULTRY AND LIVESTOCK

63A POULTRY AND SUPPLIES

BARNEVELDER PULLETS AND UNRElated cockerel; March hatched, $3. May, $2.25. Layers of enormous brown eggs. 1146 Rockland, phone 2956Y.

COCKERELS AND PULLETS, DARK Cornish game, from prize stock; prices reasonable. Grist, 3010 Dysart Road.

TO CLEAR—APRIL PULLETS, 12 LEGhorns, $10; 8 Wyandottes, $7.50; 3 Reds, $8, and 12 Leghorn yearlings, $8. Phone 7733X, 239 Menzies Street.

63B HORSES

FOR SALE — ONE GREY GELDING, about nine years, well broken, good condition. Phone Colquitz 87G.

63C CATTLE

ABOUT TO FRESHEN, YOUNG HOLstein cow. Apply Geo. Burgess, Cadboro Bay Road.

COW FOR SALE. LOWERY, GLADIOLA Avenue, Marigold.

FOR SALE — FRESH JERSEY-HOLstein, calf at foot. Apply Osborne, corner Grange and Burnside Road.

FOR SALE, OR TRADE FOR BEEF COW —One five-year-old Jersey cow, fresh 4 weeks, also two grade Jersey heifers, one due in November. Phone Belmont 11M.

FOR SALE—2 WEANING HEIFER calves, also 1 yearling Jersey cow, about to freshen. Apply after 4 o'clock, 1249 Finlayson Avenue.

WANTED — FRESH 4-GALLON COW. Write price and age, Kirby, Jordan River.

WE BUY LIVESTOCK; PAY HIGHEST prices for beef cattle. Will exchange two heifer calves. Phone 5521 or 8444R1, Island Meat Co., Palmer Station.

63F DOGS

FOR SALE—REGISTERED PEKINGESE puppies and grown dog; reasonable prices. Phone 6108L.

PRETTY SPITZ PUPS, CHEAP. PHONE 988L.

SCOTCH TERRIER PUPPIES, ALL AGES, fully registered. Cragside Kennels, 1748 Lee Ave. Phone 6702X.

WANTED — WELL-BRED AIREDALE male pup. Phone 7846R.

WANTED—FOX TERRIER MALE PUP Phone 7879R.

63E GOATS

AT STUD—EXCELLENT BUCKS, PEDIgree and description on request; fee reasonable. Richards, Lansford, Belmont 44R.

AT STUD—PUREBRED TOGGENBURG hornless buck. Burton's Goat Dairy, phone Colquitz 79X.

AT STUD — PUREBRED HORNLESS bucks, Saanen, Toggenburg and Nubian; does called for. Tyler's Goat Dairy, Lake Hill. Phone 3588R2.

AT STUD—SAANEN BUCK. FEE $2.50. John Gillespie, Cedar Hill Crossroad, opposite school.

EXCHANGE—GOOD CHICKENS FOR good milking goat. Phone 7686L.

GOAT'S MILK GOES FURTHER

TWO NUBIANS, WINNERS FALL FAIRS, ready for breeding; cheap. Perrier, R.M.D. 3.

WANTED — GOAT, QUIET, GOOD milker, at least 2 quarts. Phone 592.

63G CATS

LAVENDER-BLUE PEDIGREE PERSIAN kittens. Phone 8386R2.

WANTED—GREY PERSIAN OR PART Persian male kitten. Phone 4226L.

63H RABBITS

PEDIGREED FRENCH SILVER RABBITS and White Angoras. Phone Belmont 19Y

THOROUGHBRED CHINCHILLA RABbits. Apply 483 Head Street

63X MISCELLANEOUS

AUCTION SALE OF A1 DAIRY COWS at 1240 Finlayson Avenue, Monday, October 29, at 2 o'clock. Particulars in Sunday's Colonist. A. H. McPherson, Auctioneer. Phone 8395L1.

CEDAR FENCE POSTS. A. BRADSTOCK, Burbidge Road, phone 39G, Keating.

FOR SALE—GOAT'S MILK, DELIVERED. Phone 3588R2. Tyler's Goat Dairy, Quadra Street

63 POULTRY AND LIVESTOCK (Continued)

FOR SALE—SOW AND 11 PIGS (8 weeks old), also 7 tons good hay, $15 per ton, in barn. Apply Waldo Dewdney Ranch, Luxton.

ORDER YOUR MANGELS NOW. PHONE 7581L2. Fred Barnes, Lake Hill

1 PAIR BLUE FOXES, 18 MONTHS OLD; good strain; $150. Apply L. A. Hanmer, Cobble Hill

65 AUTOMOBILES

65A FOR SALE

BROOKS STEAMER. A CHANCE TO GET one of these fine cars at a reduction. Phone 788. Corbett & Holmes.

CHEV. TOURING, IN GOOD CONDItion, good tires, $75. Phone 2292.

FORD TON TRUCK, LATE MODEL. Olsen attachment, covered body. 820 Johnson Street. Phone 395

FEDERAL TRUCKS — [illegible] MOTOR Co., local distrib[illegible] Fort Street. Phone 4822.

FOR SALE, PRIVATELY—6-CYLINDER 1926 Star touring, in perfect mechanical condition; tires and paint good. $750, $100 cash will handle. Phone 7143R.

FOR SALE CHEAP—SEVEN-PASSENGER Cole "8" touring; has not been run for two years; very good tires; excellent mechanical order. Phone 8266R.

FOR SALE: SPECIAL—ONE OVERLAND, model 85-6, touring, very good tires; one Oldsmobile "8", touring, licence, and ready for the road; both cars $97 cash. No dealers. Apply phone 8265R.

FOR SALE—McLAUGHLIN TOURING, IN good condition; run less than 10,000 miles; original paint; $200. Phone 6089X.

FOR SALE—LATE 1927 ESSEX SUPER Six coach, $875. Will take good batteryless radio as part payment, some cash, balance arranged. Box 7830, Colonist.

FOR SALE—CHRYSLER SEDAN, PURchased new three months ago; $400 saving and terms on this car. Arrange to see it. Box 7834, Colonist.

FORD TOURING, PERFECT MECHANical condition; $50. Phone 3908R.

FORD SNAP — TOURING, PERFECT shape, new tires; must sell quick, $60. Phone 8528L. 815 Superior Street.

I WANT TO SELL MY 1928 LATEST model Chevrolet touring, good as new. Will sacrifice and give terms for quick sale. Phone 2875Y or 8265R.

LATE 1927 BUICK MASTER "6", FOURdoor sedan; low mileage new tires, guaranteed perfect condition. Owner leaving for States. Positively no dealer involved; $1550. Phone 6022R.

ONE CHEVROLET SEDAN, IN GOOD condition, $295 or best offer. Phone 838.

REPUTATION OF FIRST IMPORTANCE

OUR REPUTATION IN USED CARS INSURES THE PURCHASER OF RECEIVING MORE MILES PER DOLLAR.

CHEVROLET TOURING, 4 perfect tires ... $45
1926 TOURING, Ruckstell 4-speed drive; fixed for sleeping. Guaranteed ... $325
COUPE SPECIAL, wire wheels, two-tone lacquer finish, 5 balloon tires ... $345
1926 TUDOR SEDAN, reconditioned; guaranteed at ... $425
1927 MODEL STUDEBAKER DUPLEX PHAETON, hydraulic brakes, perfect condition ... $725
TRUCK, equipped with cab and body, self-starter ... $75

TODAY'S SPECIAL
1926 FORDOR SEDAN, privately owned, condition like new ... $465

Terms Arranged   Open Evenings
NATIONAL MOTOR CO., LTD.
818 Yates Street   Phone 4900

SNAP FOR CASH — CHRYSLER "58" touring, fine shape, very little used. $700. Box 7856, Colonist.

STUDEBAKER DUPLEX PHAETON, four-wheel brakes, A-1 condition; look it over and make an offer. Phone 788.

ERSKINE
WILL TRADE THIS THREE-MONTH-old blue custom sedan, for cheaper car, or sell at $200 reduction. Phone 7872X.

FOUR SPECIAL BARGAINS IN BEGG'S "CERTIFIED" CARS, AT
$800

WE HAVE SELECTED four cars and reduced them to $800 each. We consider that the person who buys any one of them will have saved anywhere from $100 to $150. They go out as BEGG "CERTIFIED" CARS, which means they have been completely and thoroughly reconditioned. The makes are as follows:
1924 MASTER 6 McLAUGHLIN SEDAN
1924 BUICK ROADSTER
1924 NASH SEDAN
1926 PONTIAC COACH
DON'T FAIL TO SEE THESE EXTRAORDINARY VALUES. WE ARE OPEN EVERY EVENING
BEGG MOTOR CO., LTD
Yates at Quadra St.

LOOK THESE SPECIALS OVER
FORD TOURING ... $100
FORD TOURING ... $125
FORD TOURING ... $250
FORD TOURING ... $290
STAR TOURING ... $175
McRAE, MELDRAM MOTORS
828 Yates Street
OAKLAND Phone 1693   PONTIAC Open Evenings

USED CAR SPECIALS
LATE MODEL DODGE, Special touring, in perfect condition ... $550
CHEVROLET 4-DOOR SEDAN, like new. Look this one over.
McLAUGHLIN TOURING, excellent condition, with glass enclosure. This week ... $495
McLAUGHLIN 4-PASSENGER COUPE. This car in dandy shape, and a snap.
WE STILL HAVE A FEW FORD TOURINGS FROM $50 UP.
A. W. CARTER, LTD.
831 Yates Street   Phone 960
Sales and Service
Hudson Super-Six   Essex Super-Six

SPECIAL
LATE MODEL STUDEBAKER SEDAN, in first-class condition ... $1050
Terms and Trades
CONSOLIDATED MOTORS (VICTORIA), LIMITED
868 Yates Street   Phone 2176
Open Evenings, 7 Till 9 o'Clock

YOU GET ENTIRE SATISFACTION AT MINIMUM COST WITH AN H. A. DAVIE, LTD., USED CAR
ROADSTER—A Buick 1926, in first-class condition; dickey seat type, with full equipment. Guaranteed ... $1085
SEDAN—Buick 1927, like new and covered by new car guarantee ... $1450
SEDAN—Ford Tudor, in good condition, covered by our regular guarantee ... $200
Assortment of Others
H. A. DAVIE, LTD.
McLaughlin-Buick Agency
G.M.C. Trucks
860 Yates Street   Phone 6900

DODGE SEDAN ... $300
Agents for Morris and M.G. Cars
THE MECHANICAL MOTOR WORKS, LIMITED
2018 Oak Bay Avenue, Victoria
Phone 3864

1928 CHRYSLER COUPE, IN PERFECT order, privately owned, run about 8,000 miles. Owner leaving Canada. A snap. Apply Simons' Garage, Johnson St.

65 AUTOMOBILES (Continued)

A REAL SNAP
OLDSMOBILE TOURING, IN EXCEPtionally good condition; fine top, with full set of side curtains. Fully guaranteed ... $485
MASTERS MOTORS, LTD
915 Yates Street   Phone 372

MUST BE SOLD
OLDSMOBILE Touring, in exceptionally good condition. A gift at ... $485
OLDSMOBILE Four-Passenger Coupe. Owner leaving town. A snap
CHEVROLET Special Touring. A nice little car at the right price ... $195
MASTERS MOTOR CO., LTD
915 Yates Street   Phone 372

HONEST WORTH
WHEN YOU BUY A USED CAR HERE YOU MAY REST ASSURED THAT THE MECHANICAL CONDITION IS GOOD, THE PRICE IS RIGHT, AND THAT YOU WILL RECEIVE DOLLAR FOR DOLLAR VALUE
WE LIST BELOW MANY OUTSTANDING VALUES
1920 DODGE BROTHERS TOURING, in excellent running order. Two new tires, good top, upholstery and side curtains. Reliable transportation that is hard to beat ... $300
1917 FORD TOURING, in good running order. Would make a good bus ... $50
1920 CHEVROLET BABY GRAND TOURING. Motor runs very good, and tires, top and upholstery in very good condition ... $100
DELIVERY TRUCKS
1923 DODGE BROTHERS SCREENSIDE. Completely overhauled. Price ... $450
1918 DODGE BROTHERS SCREENSIDE. A reliable delivery ... $150
1924 FORD DELIVERY. Overhauled and reconditioned ... $250
1926 FORD ONE-TON DUMP TRUCK. Suitable for wood delivery ... $250
1926 FORD DELIVERY. Just like new ... $375
1924 FORD DELIVERY. New tires, extra good shape ... $250
1924 FORD ROADSTER DELIVERY. Good running car ... $150
A. E. HUMPHRIES MOTORS, LTD.
Phone 478   Open Evenings   925 Yates St.
HOME OF DODGE BROTHERS MOTOR CARS

FOR SALE
2-TON MODEL G REO TRUCK, used 12 months only; has been thoroughly reconditioned and is in exceptionally good order.
$2250
THOMAS PLIMLEY, LTD.
PHONE 697
1010 YATES STREET, VICTORIA, B.C.

JAMESON MOTORS, LTD.
PURCHASE A RECONDITIONED CAR FROM JAMESON MOTORS, LTD., THEN YOU ARE CERTAIN TO GET A CAR IN PERFECT CONDITION AND GUARANTEED UNDER THE STUDEBAKER PLEDGE TO THE PUBLIC ON USED CAR SALES. EACH CAR WE SELL CARRIES ITS OWN GUARANTEE.
SPECIAL REDUCED PRICES THIS WEEK COMPARE OUR VALUES
WE HAVE THE FOLLOWING CARS LEFT FROM OUR REDUCED PRICES LAST WEEK
1928 HUDSON COACH, FULLY GUARANTEED LIKE NEW. PRESENT MARKET VALUE $1,750. REDUCED TO ... $1545
1926 STUDEBAKER DICTATOR SPORT ROADSTER, NEW CAR GUARANTEE. REDUCED FROM $1,250 TO ... $995
1927 VELIE SEDAN. A REAL HIGH-CLASS LITTLE CAR. FULLY GUARANTEED. REDUCED FROM $1,250 TO ... $995
1926 OVERLAND COACH, GUARANTEED FIRST CLASS. REDUCED FROM $850 TO ... $795
1926 CHANDLER SMALL SEDAN, FULLY GUARANTEED. LOOKS LIKE NEW. REDUCED FROM $1,050 TO ... $845
STUDEBAKER SPECIAL SIX TOURING. SNAP FOR ... $245
SEE THE NEW ERSKINE CABRIOLET ROYAL FOR FOUR. THE LITTLE ARISTOCRAT, JUST IN. IT'S A KNOCKOUT
JAMESON MOTORS, LTD.
740 Broughton Street   Phone 2246

EVE BROTHERS, LTD.
PHONE 2562
EXTRA—A little WHIPPET "4" COACH, costing nearly $1,000 to put on the road. This car is new. Price ... $825
IN THE $1,000-CAR CLASS WE HAVE really some very good buys, ranging from $775 up. Some are listed below. Come in and try them out. We are reducing the prices. Each car has been thoroughly gone over and is guaranteed
McLAUGHLIN SEDAN, 1925. PRICE ... $1050
JEWETT SEDAN, 1925. PRICE ... $950
CHANDLER SEDAN, 1927. PRICE ... $1150
CHRYSLER "58" COACH, 1926; REFINISHED. PRICE ... $850
PAIGE COUPE, 1926. PRICE ... $1050
SPECIAL ON FORDS (TUDOR). We have four, each and every one is in the very best of condition; good tires, paint and inside just like new. Cheap transportation. All one price: $285, to clear
GRAHAM-PAIGE, MODEL 6-10
PRICE COMPLETE, VICTORIA
$1415
EVE BROTHERS, LTD.

AUTO BARGAINS
CHEVROLET SEDAN ... $350
BUICK, 7-passenger ... $150
HUDSON, 7-passenger ... $250
STUDEBAKER Special "6," overhauled, painted ... $225
USED PARTS for Late Model Cars. All Makes in Stock
TRUCK PARTS for 2-ton Grant, Republic, Federal, Signal, Maxwell, Commerce, etc. PACKARD "6" engine, starter, etc. ... $195
"JUNKIE'S" AUTO AND TRUCK WRECKING
937 View Street   Phone 3836

BARGAIN SALE TRUCKS
FEDERAL FAST EXPRESS, 1922 ... $1000
FEDERAL 2-TON, flat top, 1922 ... $1000
FEDERAL 2-TON, cab and chassis, 1926 ... $600
FEDERAL 1½-2-TON, 1925 ... $1200
INTERNATIONAL 1½-TON, dump, pneumatics, 1922 ... $600
REPUBLIC 2½-TON, cord, dump ... $600
KISSELL 1½-TON ... $200
COMMERCE 1½-TON ... $250
All in good condition
CAMERON MOTOR CO., LTD
Fort Street

To Out-of-Town Subscribers

Out-of-town subscribers who wish to answer advertisements in which only the telephone number of the advertiser is given may mail their replies to The Colonist, and The Colonist will communicate such replies to the advertiser.

65 AUTOMOBILES (Continued)

WE HAVE SELECTED FOR YOUR APPROVAL FIVE USED CARS FROM OUR STOCK, WHICH WE BELIEVE WILL GIVE MODERN RELIABLE TRANSPORTATION WITH MORE VALUE PER DOLLAR.
THESE CARS CAN BE SEEN IN OUR SHOWROOM AND DEMONSTRATED TO YOU WITHOUT ANY OBLIGATION
WE INVITE YOUR INSPECTION—ALL CARS GUARANTEED
THEY ARE OUTSTANDING BUYS, BOTH AS TO CONDITION AND VALUE
TODAY'S BEST BUY
STUDEBAKER Duplex Phaeton 1925 Special. This car with brand new tires, two-tone paint scheme just completed. Exceptionally fine running condition and very low mileage, privately owned and well cared for ... $885
OTHER GOOD BUYS
STUDEBAKER Special Six Touring, very good paint, tires, etc.; splendid running order, especially priced for quick sale ... $250
CHEVROLET Touring, 1925 model, mechanically perfect, very good tires, new Duco finish, good side-curtains ... $365
WHIPPET Roadster, four-cylinder, 1927 model. A snappy little car, original paint and tires, rumble seat, all accessories. Priced at a big reduction from new car list ... $700
CHRYSLER 60 Sedan, 1927 model. Very low mileage, with the appearance of a new car, makes this an automobile to be proud of, fully equipped with trunk and trunk carrier, for ... $1385
FORDS
Tourings, Tudor Sedans, Fordor Sedans, at a big reduction from our used car list; convenient terms; from $85 to ... $350
ASK ANY PLIMLEY USED CAR OWNER
ESTABLISHED 1893
THOMAS PLIMLEY, LTD
1010 YATES ST   1025 YATES ST.
PHONE 697   PHONE 118
OPEN EVENINGS
"IF YOU GET IT AT PLIMLEY'S IT'S ALL RIGHT"

EVERY BEGG CAR IS "CERTIFIED" FOR
POWER—APPEARANCE—DURABILITY
YOU CAN'T GO WRONG with a BEGG "CERTIFIED" CAR. The reconditioning of these cars is thorough—the work of experts—the guarantee is issued by BEGG'S, one of British Columbia's largest dealers.
1927 DURANT SEDAN ... $875
1927 MOON COACH ... $975
1926 PONTIAC COACH ... $800
1926 NASH SEDAN ... $975
1926 ESSEX COACH ... $625
1925 HUDSON COACH ... $975
Open Evenings
BEGG MOTOR CO., LTD.
Yates at Quadra St.

1920 OVERLAND, IN GOOD RUNNING order. $65 cash. Phone 1260L.

$835—CHRYSLER SEDAN, LAST YEAR model, excellent condition; will make easy terms, old car as part payment. Phone 3675Y.

1927 ESSEX COACH, IN GOOD CONDItion; fully equipped, also a few extras; bargain. Phone 6009L.

65B WANTED

WANTED — FORD, CHEAP. PHONE 5286L.

69 BUSINESS OPPORTUNITIES

AN APARTMENT HOUSE NETTING 15%
SITUATION. The location could hardly be better; close in. Important business location
CONSTRUCTION—Solid brick building, full cement basement. Oil-O-Matic furnace
PRICE. This property is for sale at a reasonable price. The revenue, at reasonable rents, will show at least 15% on the capital invested. Full particulars on request
BEST APARTMENT HOUSE BUY ON MARKET TODAY

POOLROOM, BARBER SHOP AND CIGAR STAND
A SPLENDID OPPORTUNITY to secure a real money-maker as owner is leaving the country. Very well appointed poolroom, up-to-date barber shop, with expensive fittings, cigar store, with latest in showcases. Turnover for last eight months over $10,000. Price for all equipment and long lease at reasonable rent is $8,500. Stock at invoice will run about $1,200. Terms to responsible purchaser. Situated in live town with large pay roll.
PEMBERTON & SON
625 Fort Street   Phone 286

HEADQUARTERS FOR BUSINESS OPENINGS
APARTMENT HOUSES, Groceries, Confectioneries, Manufacturing Plants and Hotels.
For Dependable Business Opportunities
THE GRIFFITH CO.
See Mr. Slack   5-6 Arcade Bldg.

BAKERY FOR SALE, CHEAP, LOW rent. Box 7682, Colonist.

DOWNTOWN APARTMENT OF OVER 30 ROOMS, COMPLETELY FURNISHED, FULLY OCCUPIED. Please do not ask for the location of this apartment on the phone. We will be glad to call and give you all information.

PRETTY FOUR-ROOM STUCCO HOUSE, WITH GARAGE, ON TREED LOT, IN OAK BAY
$4000
R. V. WINCH & CO., LIMITED
MILLER COURT BUILDING
COR. OF GOVERNMENT AND BASTION STREETS
ASK FOR
ED. SPENCE
PHONE 8300   EVENINGS 3960Y

OPPORTUNITY TO MAKE GOOD money selling novelty toys. Send $1.45 for sample box and postage. R. Mace, 1223 Lyall Street, Victoria, B.C.

69 BUSINESS OPPORTUNITIES (Continued)

THE ESTATE OF THE LATE MRS BEST, of Alberni, B.C.—One large frame building, containing two stores and large hall. Hall can be used as lodge rooms or offices or apartments. Situated in centre of city. Also one bungalow, with two lots, on Glenside Avenue, and five five-acre lots on D. L. 111. Apply to James Beck, 717 Caledonia Avenue, Victoria, Executor for Estate

WANTED—GROCERY, GENERAL OR house in suitable locality where store could be added. Box 7842, Colonist.

IF YOU WANT REALLY GOOD PROPOSITION
You'll certainly inquire about this PROVEN REVENUE PRODUCER
Books will prove this satisfactorily
APARTMENT STORE BLOCK
Very important and busy city site
One hundred per cent tenancies
SAFE INCOME ASSURED
Price is reasonable
Owner willing to accept part trade
HERE'S YOUR OPPORTUNITY
Make personal or written inquiry only
CHRISTY, HALL & CO., LTD.
Christy-Hall Bldg., 640 Fort St

$1600 BUYS GROCERY, STOCK AND fixtures. Rent $45, with living quarters. Or would sell building at $2,650. Robert S. Day & Son, Limited, 1124 Broad Street.

70 BOATS AND LAUNCHES

ARMSTRONG BROS.—MARINE WAYS, expert machinists. 124 Kingston Street. Phone 2034.

USED EVINRUDE ENGINES FOR SALE; outboard engine repairs and parts. 2005 Government Street. Phone 8647.

18 H.P. FRISBIE MEDIUM DUTY launch engine with Paragon gear, shaft and propeller, new condition. 2005 Government Street. Phone 8647

71 BUSINESS DIRECTORY

AUTO RADIATORS AND FENDERS
AUTO RADIATOR, BODY AND FENDER Specialists. Workmanship that cannot be excelled. BURGESS BROS. 1209 Quadra Street   Phone 2287

BATHS
CRYSTAL GARDEN—SEA WATER BATHing; hot sea water and Turkish baths. Phone 2297.

BUILDERS AND CARPENTERS
ANYTHING IN BUILDING OR REPAIRS Phone 1792. Roofing a specialty. T. Thirkell

BRICK AND CEMENT
CHIMNEYS, MANTELS, BOILER WORK, cement work. Horspool, 862 Davida Ave., Gorge.

CARPET CLEANING
ISLAND WINDOW AND CARPET CLEANing Co., 917 Fort St. Phone 3815. W. H. Hughes, proprietor. Repairs, alterations, etc. Vacuums for rent.

DYEING
CITY DYE WORKS—GEO. McCANN, Proprietor. 844 Fort Street. Phone 78.

DRYGOODS—WHOLESALE
WHOLESALE DRYGOODS — TURNER, Beeton & Co., Ltd., wholesale drygoods, importers and manufacturers. Men's furnishings, tents, "Big Horn" Brand Shirts, Overalls. Mail orders attended to.

EMBOSSED STATIONERY
PRIVATE STATIONERY, EMBOSSED IN any design or color. The Colonist Commercial Printing Dept. Phone 197.

ENGRAVING
GENERAL ENGRAVING, STENCIL CUTter and seal engraver. Geo. Crowther, Green Block, 1216 Broad Street, opposite Colonist.

EXPRESS AND TEAMING
DRAYMAN—JOSEPH HEANEY. OFFICE 1205 Wharf Street. Phone 171.

FURNITURE MOVING
ABOUT FURNITURE MOVING, PACKing, shipping or storage, see Jeeves & Lamb Transfer Co. Forwarders and distributors. Cut rates on freight to Eastern points. Office Phone, 1567; 727 Pandora Avenue.

GENERAL CONTRACTING
PILE DRIVING, BRIDGE BUILDING, cement work and general contracting. Jas McDonald Construction Co., 227 Pemberton Bldg. Phone 5624.

GLASS
BROKEN WINDOWS, LEADED GLASS repaired. H. Burns, 1919 Davie. Phone 8377R.

JANITOR SERVICE
JANITOR SERVICES IN HOMES, offices, empty houses, etc., by hour or contract. J. Sharp, 1785X.

LITHOGRAPHING
LITHOGRAPHING — LITHOGRAPHING, engraving and embossing. Nothing too large and nothing too small. Your stationery is your advance agent. Our work is unequaled west of Toronto. The Colonist Printing & Publishing Co., Ltd.

ORGANIZATIONS
BRITANNIA BRANCH, CANADIAN Legion, B.E.S.L., general meeting, first Tuesday every month.
CLUB'S GENERAL MEETING, THIRD Thursday, 8:30 p.m., Army and Navy Veterans.
GENERAL MEETING, VETERANS OF France, second Thursday, 8:30 p.m., every month.

PLASTERING AND CEMENT WORK
J. ALLEN, PLASTERER — ESTIMATES given on plain or ornamental plastering, cement work, repairing, etc. Phone 6296. 2359 Bearh Drive.

PATENTS
ANDREW J. GRAY, REGISTERED Patent Attorney. Personal attention. 315 Pembroke Street. Phone 681.

PRINTING
PERSONAL GREETING CARDS AND folders for Christmas. Call in and see our sample books. All lines are now complete with many new and exclusive designs. The Colonist, Commercial Department, 1211 Broad Street.
WHY SEND YOUR PRINTING ORDERS East, when you can get them done better, quicker, and at the same price at The Colonist Printing Department?

PUBLIC STENOGRAPHERS
ETHEL SEYMOUR, 129 PEMBERTON Building. Phone 3901. Authors' manuscript, law and general. Strictly confidential.
E. O'ROURKE, 515 BELMONT BLDG. Phone 6588. General, legal, reporting.

PLUMBING
DAVID RANDALL, PLUMBING CONtractor. Good work. Reasonable prices. 2815 Shakespeare Street. Phone 8582. Estimates free.

TYPEWRITERS
TYPEWRITERS FOR RENTAL
STUDENTS may rent typewriters from us at these special rates. One month, $3; four months, $10. FREE INSTRUCTION BOOKS. Increase your efficiency by taking advantage of this offer. No charge for delivery.
REMINGTON TYPEWRITERS, LTD.
614 View Street   Phone 8852

WOOD
ALL BEST DRY FOREST FIREWOOD, stove lengths, $4.50 half cord. Phone 1120.
BEST DRY CORDWOOD, MILLWOOD, kindling, knots and split wood, stove lengths, at reasonable prices. Phone 4954.
FOR DRY SIDNEY MILLWOOD, $2.50 per load, phone 2122.
GLENEAGLE DRYLAND WOOD, CORD $5. McCarter cedar blocks for kindling, $3.50 cord. 4-ft dry slabwood, $4.50 cord. Phone 2849; night, 2078
$7.50 CORD, DELIVERED—BEST CORDwood, stove lengths, no knots. Phone 1968, or Colquitz 7[illegible]. Sibbald Bros.
DRY LAND MILLWOOD
Half Cord, $2.75; One Cord, $5
Also Alberta Sootless and Wellington Coals
Phone 485
WALTER WALKER & SON, LTD.
635 Fort Street

71 BUSINESS DIRECTORY (Continued)

WINDOW CLEANERS
CALL THE ISLAND WINDOW AND CARPET CLEANING CO., 917 Fort Street. Phone 3815. Hardwood floors waxed and polished by electric machine. W. H. Hughes, Prop.
CURE UNWARRANTED HIGH RATES, window cleaning. Phone 3524. Superior Service.
NOW IS THE TIME — GUTTERS cleaned and repaired. Phone 975. Dominion Window Cleaners

72 PROFESSIONAL DIRECTORY

BARRISTERS
FOOT & MANZER
Barristers, Solicitors, Notaries, Etc. Members of Manitoba, Alberta and British Columbia Bars. Phone 316. Bank of Nova Scotia Bldg., Victoria, B.C.

HAIRDRESSING
GEO. TURNER, LADIES', GENTS' AND children's haircutting. Room 204, Sayward Bldg.

MASSAGE
SWEDISH MEDICAL MASSAGE—OSTEOpathy, Infra Red Rays, Electricity, Medical Gymnastics. G. Bjornsfelt, D.O., M.M., 219 Pemberton Block. Phone 2494.

MATERNITY HOSPITAL
BEACHCROFT MATERNITY HOME, 1234 Balmoral. Mrs. E. Johnson, C.M.B. Ph. 2722

NURSING HOME
THE WOODS NURSING HOME, 705 Cook, corner Richardson. Phone 2442.

OSTEOPATHY
OSTEOPATHY IS A COMPLETE SYSTEM of medicine practised by osteopathic physicians only. Do not be misled by imitators. At present I am the only one practising osteopathy in Victoria. Dr. Vernon B. Taylor, 403-4-5 Pemberton Bldg.

PRIVATE SANITARIUM
ESQUIMALT PRIVATE SANITARIUM, 467 Lampson Street. Medical and convalescent cases. Phone 4926.

78 HOUSES FOR SALE

A LOVELY MODERN HOME, 10 ROOMS, central, fully furnished; two bathrooms, furnace, gas, fireplaces; garden; garage. Address owner, 1075 Verrinder Avenue, Victoria, B.C.

A GREAT BARGAIN—FOUR-ROOMED stucco bungalow, seven large lots, the very best of soil, orchard, trees, lots of strawberries; it must be sold; $2,750; $500, balance $30. Phone 1745.

BEAUTIFULLY FINISHED AND DECOrated home of eight rooms, with sleeping porch. One grate and one large open fireplace, hot water heat; basement with extra toilet and laundry tubs. On waterfront with excellent boat landings and anchorage. One block from street cars. Half price. Phone 2016.

CLOSE IN, ON A BOULEVARDED Street, eight-room semi-bungalow, modern and well built; garage, with cement driveway and full size lot. Price low for immediate sale. Apply Box 7717, Colonist

CLOSE TO CAR—COTTAGE, FOUR rooms and bathroom, on half-acre lot. Phone 8046R

FOR SALE—FAIRFIELD BUNGALOW—Six rooms, all built-in features; full cement basement, with laundry tubs, furnace; large lot, garage, close to school, car, beach and park; $3,300, terms. Apply owner, Box 7976, Colonist.

FOR SALE—6-ROOM HOUSE, DESIRable part of city, $1,800, $200 cash, balance arranged. Apply Owner, Box 7807, Colonist.

FOR SALE OR RENT, ON EASY TERMS —Modern seven-room house, in first-class condition; carpets and gas stove included. 1034 Pandora Avenue, near Cook Street. Porter, 503 Permanent Loan Bldg.

FIVE-ROOMS; $350 CASH, BALANCE as rent; price about $2,200. Can supply good reference. What have you to offer? Box 7710, Colonist.

FIVE-ROOMED BUNGALOW, NEAR OAK Bay, corner Amphion and Brighton Avenue, $2,300. Phone 2478Y.

HOUSE BARGAIN — SIX ROOMS, IN James Bay, with garage; $2,250; $700 cash, balance $15 per month, including interest. Apply 515 Superior Street

HOUSES BUILT ON INSTALMENT plan. Modern homes for sale on easy terms. D. H. Bale, contractor. Fort and Stadacona   Phone 1140

WILLOWS DISTRICT—A REAL BUY, 4-roomed modern bungalow, new style living-room; lawn, garage. Snap price at $2,300. Phone 6952.

4-ROOM BUNGALOW, AT SNAP PRICE. Phone 1694L.

78A AGENTS' OFFERINGS

HERE'S WHERE CASH MEANS A BIG SAVING
ATTRACTIVE little 4-room bungalow home, all in tip-top condition. Has 2 bedrooms, with clothes closets, living-room, with handsome fireplace; large bright kitchen, modern bathroom; toilet separate, full cement basement. Lot all in garden and small fruit trees. Located close to car line.
CASH $1850 PRICE
If you can't pay all cash see us anyway—we might be able to make some other suitable arrangement.
SWINERTON & MUSGRAVE, LTD.
640 Fort Street   Exclusive Agents

ATTRACTIVE BUNGALOW, SET IN A garden of flowers, shrubbery and lawns. Four bright, large, sunny rooms, open fireplace in living-room; Dutch kitchen. Splendid outbuildings. Just outside city limits and taxes only $12. It is a really beautiful and good bungalow, well worth $2,500. Owner forced to get a larger home, hence the price of $1,650. T. P. McConnell, Pemberton Bldg.

AUTUMN SNAPS
JAMES BAY BARGAIN
BUNGALOW of six bright, airy rooms of good dimensions, conservatory, cement basement, wash tubs. Beautiful ornamental trees, fruit trees, etc. The first reasonable offer gets it.
NEAR JUBILEE HOSPITAL
HERE is a most attractive little home of five rooms, having entrance hall, fireplace in living-room, dining-room with built-in buffet, pass pantry and kitchen; two nice bright bedrooms, three-piece bathroom, basement piped for furnace. Good garden. Price only $2,508, on easy terms.
FAIRFIELD
COMFORTABLE family home or rooming house, contains nine rooms, fully modern, two open fireplaces, basement and furnace. Large lot; good location. A snap at $2,750, on your own terms.
P. R. BROWN & SONS, LTD.
1112 Broad Street   Phone 1076

SMALL HOME BARGAIN
COTTAGE, three rooms, pantry, fully furnished. Woodshed, coal bins. Chicken runs for 100 birds. Large lot in fruit and vegetables, fenced. City water, light and phone. One block from street cars. Taxes $15 ... $1100
CLARK REALTY, 629 YATES

THIS IS GOOD PROPERTY
CLOSE IN—SIX ROOMS, no basement, woodshed. Lot 66 x 120. Price $1,900, on terms.
FOUR ROOMS, modern. Quarter acre. Good basement. Garage. Price $2,200. $200 cash, $35 per month, including interest
W. O. WALLACE & J. W. ARCHER
1236 Broad Street   Phone 1748

GORGE HOME SNAP
HIGH AND DRY, ONE BLOCK FROM Gorge Road. House contains three bedrooms, bathroom, large kitchen, pantry, living-room (with open fireplace). Large garden lot, garage. Price $1,500, on easy terms.
FAIRFIELD HOME SNAP
5-ROOM BUNGALOW, furnace, garage; close to car line, school and sea. Price $2,500, terms. $500 cash, balance easy
W. J. GILLILAND & CO.
1303 Douglas Street

LOOK THESE OVER
LAKE FRONTAGE—Four acres and four-room bungalow, choice land. Ten minutes from city. Only $2,100, on terms
QUADRA HILL—Stucco, new, hardwood floors, built-in bath with shower, open fire, two nice bedrooms, garage in basement. Healthy location. $3,650, on terms
F. R. CARLOW
Phone 4[illegible]   412 Sayward Bldg.

78 HOUSES FOR SALE (Continued)

HEISTERMAN, FORMAN & CO.
609 View Street   Phone 55
A REAL BARGAIN
$3150
EXCELLENT 8-ROOM HOUSE in first-class condition, inside and out, all conveniences; full cement basement, laundry tubs, furnace, garage. Well rented, and as investment will pay handsome return.
VICTORIA WEST SNAP
$2100
SEMI-BUNGALOW of 5 good rooms, entrance hall, double living and dining-room, 3-piece bathroom, 2 bedrooms, piped for furnace, basement. Large lot, on boulevarded street, improvements paid. $400 cash, balance as rent.
OAK BAY BUNGALOW
$3250
$500 CASH, $30 PER MONTH. A modern convenient home, near sea and school, sunny location, vestibule hall, double living and dining-room, kitchen, 2 bedrooms, 3-piece bath, full cement basement, laundry tubs. Good lot. Discount for all cash.

LANGFORD LAKE, FOUR-ROOMED house, with open fireplace; spacious veranda, from which one of the finest views of the lake is obtained.
THIS IS A GOOD BUY AT
$1500
H. A. HINCKS   LANGFORD, B.C.

OAK BAY'S BEST BUY
MODERN SIX-ROOM BUNGALOW, one block south of car line, high location. Large living-room with fireplace, beamed ceilings; cement basement, good furnace.
$2650
MEHAREY, ROE & CO., LTD.
624 Fort St., cor. Broad   Phone 3308

CHARMING NEW STUCCO SACRIFICED
OWNER leaving city, must sell this new bungalow, just completed but never occupied. The large living-room, entrance hall and dining-room have hardwood floors. Superior plumbing throughout, recessed bath and shower. Well-equipped kitchen with combination sink, etc. Two splendid bedrooms. Garage and cement driveway. Beautiful large lot, with shade trees, and your own private lane at back. Delightfully located, near sea and car. Owner says "Get me an offer, I'm off." Here is your chance to get a bargain. Arrange an appointment to view and make your offer
ANDREWS REALTY
704 B.C. Perm. Loan Bldg.   Phone 2738

PRAIRIE MAN'S PARADISE—SUPER-modern 7-room home and one acre in heavy bearing orchard, barn for 2 cows, chicken house, garage. Taxes $50. Near 2½-mile circle, sea and bus. Cost owner in present state of perfection over $9,000. Owing to circumstances, will sacrifice at $5,000
This property would require to be thoroughly inspected to be fully appreciated.
PATTERSON REALTY
855 Yates

UPLANDS SPECIAL
WONDERFUL VIEW
THIS HIGH-CLASS NINE-ROOM RESIDENCE ORIGINALLY COST THE OWNER CLOSE TO $25,000
PROPERTY CONTAINS 1.10 acres, approximately. Owner will sell residence and 1.10 acres at $19,500; or residence and half acre for $15,000. House contains large-size reception room, with open fireplace, dining-room with paneled ceiling and walls; a very cosy den, with open fireplace and built-in bookcases. There are enameled wash basins in each bedroom. Hardwood floors on ground floor, five open fireplaces, hot water heating system, three-piece bathroom, extra lavatory, also a shower bath. All kinds of shrubbery and lawns. Reasonable taxes. Terms: $5,500 cash, balance to be arranged.
NORTH QUADRA SPECIAL
FOUR-ROOM BUNGALOW, consisting of living-room, kitchen and two bedrooms, three-piece bathroom, fireplaces, basement. Furnished, $2,000; unfurnished, $1,600.
CLOSE TO HIGH SCHOOL
REDUCED from $1,500 to $1,000. Extraordinary terms, viz., $150 cash, balance $16 per month; interest at 6%. Four-room cottage, two-piece bathroom, lavatory separate, open fireplace. High lot 52 ft. by 140 ft. Several fruit trees.
NORTH QUADRA
JUST COMPLETED, a new six-room stucco bungalow with stucco garage. Large open fireplace, three-piece bathroom; high cemented basement. Price (reasonable terms), $4,200.
FERNWOOD DISTRICT
REDUCED from $3,000 to $2,400. This six-roomed residence, with built-in features, three-piece bathroom, three bedrooms upstairs; hot air furnace, full size cemented basement. Terms, $1,000 cash, balance reasonable
For further particulars on the above properties apply to—
H. G. DALBY & CO., LTD.
634 View Street   Opposite Spencer's

A SNAP IN AN EIGHT-ROOMED HOUSE
Small Payment Down, Balance as Rent
SITUATED on a very fine street, this desirable home is suitable as a home, or could be used as a private boarding or rooming house. There are five bedrooms, living-room, dining-room and kitchen. Full-sized basement, and situated on a good lot
PRICE $3,500, TERMS
FAIRFIELD BUNGALOW
SIX ROOMS
ON TERMS, small payment down and the balance can be paid in monthly instalments. Hall, living-room and dining-room have hardwood floors; best edge-grain fir in kitchen and bedrooms. Large living-room and dining-room, three bedroom if necessary. There are built-in features and paneled walls. Fine large Dutch kitchen, gas, furnace and laundry tubs. Fine basement. Southern exposure. If you want particulars phone us, we can show you over any time. It is at present vacant.
PRICE $2,700, TERMS
GILLESPIE, HART & TODD, LTD
811 Fort Street   Phone 2041

NEW STUCCO BUNGALOW
OAK BAY
SITUATE on one of the best streets in the municipality, close to Monterey School and beach. We offer this attractive and thoroughly well built home of five well arranged rooms. Large living-room with open fireplace, with sunroom off, dining-room, kitchen with all kinds of built-in cupboards and a breakfast nook, two bedrooms with clothes closets and very nice bathroom, basement is cemented and has a furnace and garage.
$5100
We particularly draw your attention to the excellent construction of this home.
BROWN BROS. & ALLAN, LTD.
Phone 6705   711 Fort St.

SELF-SUPPORTING COUNTRY ESTATE
WE have for sale one of the show places on this Island; lake frontage and lily pond. Income from pond will be $8,000 per annum. Unsurpassed for beauty of flowers and landscape gardening
Photos and particulars at this office.
See Mr. Slack.
THE GRIFFITH CO.
5-6-7 Arcade Bldg

WHY NOT MOVE INTO YOUR OWN HOME?
$2,625—OAK BAY—Well-built 6-room semi-bungalow, close car line and High School; rooms all large and everything splendidly arranged. Owner says "Must sell, even at a sacrifice." Low taxes. Terms can be arranged
$2,500—SAVE CAR FARES—Five-room bungalow on nice residential street, half-mile circle. All good sized rooms and newly decorated. Large lot with full bearing fruit trees. Let us show you this. Terms arranged to suit your pocket
$200 DOWN, BALANCE SMALL MONTHLY PAYMENTS—Pretty bungalow consisting of living-room, with fireplace, 2 roomy bedrooms, bright kitchen, separate pantry, cement basement, etc. Close car line, schools and churches. Low taxes. Price $2,300
E. E. HEATH
625 Yates Street   Phone 74

78 HOUSES FOR SALE (Continued)

WE WRITE ALL CLASSES OF INSURANCE EXCEPTING LIFE

A BUSINESS OPPORTUNITY FOR THE MAN OF LIMITED MEANS
A LARGE FRAME BUILDING with approximately 150 feet of street frontage, with large trackage available. Very suitable for manufacturing purposes. On a main thoroughfare and handy to the city. A remarkable bargain for ... $3200
A TWO-STORY BRICK BUILDING FOR $1,400
A GOOD TWO-STORY BRICK BUILDING, with lot, approximately 28 x 120, just off Douglas Street. The building alone could not be built for double the sale price. Three blocks from the Hudson's Bay. The building is in good condition. Price ... $1400
A THREE-STORY LARGE BRICK BUILDING WITH BASEMENT, $7,500
HERE IS ANOTHER SPLENDID BUY in a three-story brick building, with basement, and lot 60 x 120. Situated about seven lots from Douglas and few hundred feet from the City Hall. This is a wonderful opportunity for any one wishing to participate in the present activity in Douglas Street vicinity. Price only ... $7500
IDEAL HOME FOR A LARGE FAMILY
THIS HOUSE is situated four blocks from Foul Bay Road and very nicely situated. There are nine rooms, with five large bedrooms. Extra plumbing, basement, furnace, open fireplace; in fact it is modern in every respect, also garage. Price, on terms, only ... $5000
B.C. LAND & INVESTMENT AGENCY, LIMITED
922 Government Street   Phone 125

OWNER WANTS OFFER
WE BELIEVE this is the best offering of a six-room bungalow in the city of Victoria at your price. Music-room with built-in bookcases and window seat; large living-room with open fireplace, built-in seats, beamed ceiling; divided by archway from cosy dining-room, beamed ceiling, with built-in buffet. All these rooms have edge grain OAK FLOORING
Two large, bright bedrooms with clothes cupboards. Kitchen with every conceivable built-in feature. Cement basement, hot air furnace. Good garage, full width cement driveway. Concrete walks. Good large lot.
If you are in the market for a home, you can save money by seeing this home before buying elsewhere. Listing No. 856.
B.C. BOND CORPORATION, LTD.
1200 Government Street   Phone 348

FIRST TIME OFFERED
$5700
AN OAK BAY HOME
having a marvelously pretty garden, unsurpassed for its wealth of flowers.
MAKES PERFECT PICTURE
Has five rooms and sunroom, hot water heating, etc.
LET US GIVE YOU DETAILS
Exclusive Agents
CHRISTY, HALL & CO., LTD.
Christy-Hall Bldg.   640 Fort Street

EXCELLENT SPECIAL VALUES IN NEW STUCCO BUNGALOWS
$3900—AN EXCEPTIONALLY BRIGHT, WELL-PLANNED HOME, close school, street car and beach; central hall, large living-room with open fireplace, sun parlor, 2 bedrooms, cement basement, furnace; garage. VERY EASY TERMS.
$5250—ANOTHER SOUNDLY-CONSTRUCTED FIRST-CLASS OAK BAY HOME, a bungalow of outstanding merit, possessing special features: Disappearing bed, oak floors, FRIGIDAIRE, tiled sink and drain board, fitted bathroom and pedestal basin. Open fireplace, built-in bookcases in large bright living-room with plate-glass windows, panelled dining-room, exceptionally bright and convenient Dutch kitchen, 2 bedrooms (disappearing bed extra); full cement basement, furnace, garden. An inspection invited. Phone us, the exclusive agents, for appointment to view.
ROSEVEAR & GORDON
Phone 5900   212 Union Bldg.

OFFERINGS FOR BARGAIN HUNTERS
Six-room Fairfield bungalow ... $1,850
Six-room bungalow, Oak Bay ... $2,850
Four-room cottage, N. Cook St. ... $1,600
Six-room house, Victoria West ... $2,500
All of the above properties are Modern, A-1 Plumbing, Basement, etc., and are specially priced for quick action, on terms to suit.
MEHAREY, ROE & CO., LTD.
624 Fort Street, Cor. Broad   Phone 3308

$2500—LARGE EIGHT-ROOM HOUSE on solid stone and brick foundation, with high basement, situate on property 81 x 159, on upper Yates Street, near Fort. Exterior needs repairs; interior in good shape. Just the property to remodel into two good-sized suites, which will bring you a big return on your investment.
$2800—FAIR SIZED STORY AND A half dwelling on Minto Street, Fairfield. Downstairs contains hall, handsome living-room with fireplace, paneled dining-room, pantry and kitchen. Upstairs are three bedrooms with closets, bathroom and separate toilet. Concrete cement floored basement, piped for furnace. To close a mortgage we are open to offers on this.
THE ROYAL TRUST COMPANY
Real Estate Department
Belmont House   Victoria, B.C.

OAK BAY
SUPREME SACRIFICE
$2650
6-ROOM SEMI-BUNGALOW, SOUTH OF THE AVENUE in one of the VERY BEST SECTIONS. All beautiful sunny rooms, basement and furnace, and the price just recently reduced from $4,000, for a quick sale. Please do not ask for particulars over phone, let us show you the house.
VICTORIA REALTY & BUILDING, LTD.
618 View Street   Phone 2055
"RELIABLE REALTORS"

"HAYNES' EASY PAYMENT PLAN"
4-ROOM BUNGALOW, three-piece bathroom, open grate, linoleum, blinds, etc. Monthly payments. Only $1,900.
5-ROOM BUNGALOW, Victoria West, $1,500; $200 cash, balance monthly
4-ROOM BUNGALOW, two bedrooms, sitting-room, kitchen, pantry and bathroom, cement basement, laundry trays, etc. Easy terms. Only $1,650
OAK BAY SPECIAL
6-ROOM MODERN SEMI-BUNGALOW. A dandy modern home, situate on the best corner in Oak Bay. Two lots, all in lawn and vegetables and flowers. Garage, etc. Only $4,500.
FOR A BUILDING SITE, look at the corner of Cranmore and St. Ann for $650, on easy terms.
ARTHUR E. HAYNES, LTD.
725 Fort Street
Real Estate Department—Phone 313

$10,500—TWO-STORY HOUSE CONtaining spacious drawing-room, dining-room, den, hall, kitchen, pantry, boxroom, 4 good bedrooms, dressing-room, servant's room, verandas, concrete cellar, open fireplaces in principal rooms, excellent water supply; commanding one of the most extensive views on the bay, garden, large greenhouse, orchard, small fruit, numerous outbuildings, standing on five acres, with wide seafront; boathouse, good fishing and bathing. More land adjoining can be had if required. A remarkable good buy.
C. WALLICH
Real Estate and Insurance Agent
Cowichan Station, B.C.

78 HOUSES FOR SALE (Continued)

PEMBERTON & SON

WE WRITE ALL CLASSES OF INSURANCE, INCLUDING LIFE

OAK BAY

WE SPECIALIZE IN OAK BAY

A SURVEY OF THIS DESIRABLE DISTRICT has given us complete listings and we are in a position to place before purchasers all Oak Bay houses that are at present on the market. This naturally saves much time to intending purchasers. A VERY CHOICE AND COMPREHENSIVE SELECTION of five and six-room bungalows at prices from $4,500 upwards.

WE OFFER A SEVEN-ROOM HOUSE IN South Oak Bay; nicely treed lot gives an attractive appearance. The house contains large hall with fireplace, drawing-room, dining-room and kitchen downstairs. Upstairs four bedrooms. PRICE $5,500, on terms, with a reduction for cash.

A VERY ATTRACTIVE NEW STUCCO FIVE-ROOM BUNGALOW in South Oak Bay. Fully modern in every respect, fir floors; pipeless furnace. PRICE ... $5150

STUCCO HOUSE, CONTAINING SIX rooms, bath, pantry and cement basement, ten minutes' walk from centre of city. At the remarkably low price of ... $1500

AN EXCEPTIONAL BUY

SIX-ROOM BUNGALOW, just off Belmont Avenue, on high ground, nice view. Big veranda; nice living-room with fireplace, fine dining-room, paneled, buffet; den (or bedroom), with fireplace, two bedrooms, good closets, large bathroom, good-sized kitchen and pantry. Full cement basement, furnace. Garage. Splendid condition inside; outside needs staining. A SNAP at $3,200. Terms. $500 cash, balance monthly.

FINEST NINE-ROOMED RESIDENCE IN VICTORIA

A FINE, handsome residence, containing nine rooms, with excellent views of park and sea. Beautiful drawing and dining-rooms, four or five bright bedrooms, with dressing-room and closets. Handsome stairways and beamed ceilings, paneled walls, hot water heating. Oil-o-Matic furnace. Excellent cement basement. Chinaman's rooms. Garage with hot water heating. Charming gardens, fruit and shade trees. No expense has been spared to make this a most charming and comfortable home. Owner leaving city. For further particulars and appointment to view apply at our office.

$3150—A FINE SIX-ROOMED HOUSE in excellent condition, on Simcoe Street. Five rooms down, one up. Good cement basement, hot air furnace. Garage. Large lot, cement paths. Convenient to city, park and beach.

QUADRA STREET

WELL-APPOINTED 10-ROOM HOUSE, with four lots. Would make excellent boarding or rooming house. Price has been reduced, for quick sale, from $6,500 to ... $4500

ONE BLOCK FROM OAK BAY CAR line, in a fashionable neighborhood, we have a very fine six-roomed dwelling, with hardwood floors, electric range and other special features. Offered at the reduced price of ... $4200

7-ROOMED MODERN HOUSE—Three bedrooms, large sleeping-porch, breakfast nook, large cloakroom, three-piece bathroom, many built-in features, electric range, three open fireplaces. Full basement, with furnace. Standing on two very well laid out lots, with unobstructed view over Gorge waters, nice garden and lawns and concrete walks. Low taxes. Two garages. Two and one-half miles from city ... $7350

5-ROOMED MODERN BUNGALOW, three-piece bathroom, open fireplace; basement, with furnace. Standing on three nice lots, with unobstructed view. Two and one-half miles from city. Worth investigating at ... $3500

ATTRACTIVE SIX-ROOMED BUNGALOW, with elaborately laid out grounds, in popular district, to be sold at heavy loss to the owner. Price ... $4500

PEMBERTON & SON
Established 1887
625 Fort Street Phone 388

10 ACRES IN ORCHARD AND SMALL fruits, 7-room modern semi-bungalow, barns, packing house, garage. Situated inside 4-mile circle, city water and light, also small stream through property. Will sell on easy terms.

J. N. HOLLAND
208 Pemberton Block

HOWE STREET, FAIRFIELD—6-room bungalow ... $3500
MOSS STREET—5-room bungalow ... $2250
OAK BAY—4-room bungalow, new stucco ... $3500
HILLSIDE—4-room bungalow ... $1600

ALL THESE HOUSES ARE MODERN

T. B. MONK & CO.
613 View Street Room 11

$2000—SIX ROOMS, LARGE LOT, Queen's Avenue, between Douglas and Blanshard. This house has a nice veranda on the front with glass door, leading into a nicely arranged hall with stairway leading to three bright bedrooms and large bathroom, with all modern plumbing. On the left side of the hall door leads into drawing-room with nicely arranged dining-room opening together, also door from hall to a very large kitchen with large pantry and scullery. Full basement, no furnace. This house is in beautiful condition and one of the late-built ones. Would cost at least $3,800 to build. Lot is worth $1,000. Therefore, one can easily realize what a bargain this is at price above mentioned. Close-in properties are always the first to double in price when any real estate move starts. $500 cash, balance easy terms.

THE GRIFFITH CO.
Phone 1462

2 REAL MONEY MAKERS. SEEING IS believing. $350 cash, balance as rent, buys a modern 4-room bungalow, full cement basement, good garden, 2 lots, price $2,200. $500 cash, balance as rent, buys a 6-room modern house in Oak Bay, large lot, low taxes, price $3,400.

CITY BROKERAGE
638 View Street Phone 615

A BRAND NEW STUCCO HOME, SIX sunny rooms, hardwood floors, open fireplace, cabinet kitchen, cooler, breakfast nook, three-piece bathroom, built-in bath and fixtures, three bedrooms, cement basement, furnace, garage, etc. High location and close to school. Price ... $4200

WALKING DISTANCE—Six large rooms, newly done up, with new floors, full basement, all in perfect shape. Close to Quadra and Pandora. And it's only (on easy terms) ... $2200

A SOLID FOUR-ROOMED BUNGALOW, concrete foundation, cement basement; entrance hall; rooms all large. Price ... $1850

A SIX-ROOMED BUNGALOW, cement basement and furnace. Price $1,650, easy terms, and it is on car line.

A GOOD BUY IN JAMES BAY. Five rooms, concrete foundation and full basement. Price only (easy terms) ... $1900

JOSEPH C. BRIDGMAN
ALBERT BURDON, Real Estate Dept.
604 Broughton St Established 1858

WE OFFER
VERY PRETTY HOME
IN FAIRFIELD
SPECIAL $4500 VALUE
Immediate occupation given
SEE THIS WITHOUT FAIL
Exclusive Agents
CHRISTY, HALL & CO., LTD.
640 Fort Street

APARTMENTS
FARMS
For Sale LOTS For Rent
HOUSES

GRANT & HOPE
642 Fort Street Phone 1340

OPPORTUNITIES

$3500—COSY 6-ROOM BUNGALOW, near sea. Garage, etc. Easy terms.

$4500—JUST FINISHED. A new 6-room California stucco, in Oak Bay. Good grounds. Garage. Terms.

ALDER & SONS, LTD.
Phone 3018 217 Central Bldg

$2500—FIVE-ROOM FULLY MODERN bungalow, large living-room with open fire, full cement basement and furnace, two extra bedrooms upstairs. High situation. Terms arranged. Robert S. Day & Son, Limited, 1124 Broad Street.

78 HOUSES FOR SALE (Continued)

DWELLING IN JAMES BAY

6 ROOMS, cement basement, furnace, garden, lawn and small fruits. On terms ... $2500

THIS IS A BARGAIN FOR A FAMILY HOME

9 ROOMS, basement, furnace, stone foundation. Acre land. 100 feet outside city limits. Tennis court, orchard and garden. Price ... $4000

OAK BAY residence on Hampshire Road, 8 rooms and garage. Price ... $5250

BEAUMONT BOGGS & CO., LIMITED
Agents 620 Broughton Street

79 WANTED TO BUY—HOUSES

I WANT TO BUY A HOUSE IN FAIRfield, under $4,000; must be in high section. Box 7691, Colonist.

WANTED—SNAP BUY, FIVE OR SIX-room house, vicinity Quadra Street. Box 7905, Colonist.

WANTED IMMEDIATELY—4-ROOMED house in Fairfield. Small cash payment and balance like rent. Price around $2,000. Box 6342, Colonist.

WANTED FOR A SERIOUS CLIENT, small modern home in Saanich, under $3,000. Victoria Realty & Building, Ltd., 616 View Street, phone 3036.

WE HAVE A WAITING LIST OF CLIENTS FOR SMALL PROPERTIES PRICED FROM $1,500 UP

WANTED—Five-roomed stucco bungalow in Fairfield or James Bay, about $4,000 cash.

QUADRA ST., Haultain St. and Fernwood Rd., listings wanted.

OAK BAY—We have four clients for eight and nine-roomed houses, priced up to $15,000.

A. W. JONES, LTD.
Established 1883
Phone 198 1002 Broad Street

82 ACREAGE FOR SALE

PEMBERTON & SON

WE WRITE ALL CLASSES OF INSURANCE, INCLUDING LIFE

SAANICH BARGAINS IN FARMS AND HOUSES

LARGEST AVAILABLE LIST OF FARM PROPERTY FOR SALE

FURNISHED HOUSE, FOUR ROOMS—Open fireplace, modern bathroom, basement; chicken house, well stocked garden of ¼ acre. $500 down, $25 a month ... $2500

GORDON HEAD

TWO ACRES, excellent, level black soil ... $800

GOING CONCERN

EXCELLENT CHICKEN PROPOSITION

ABOUT ONE ACRE, HIGH LOCATION, not overlooked. VERY GOOD BLACK SOIL. WELL-BUILT AND COSY BUNGALOW with three bedrooms, sitting-room, kitchen, BATH INSTALLED. Electric light and city water to buildings. CEMENT BASEMENT; BARN WITH CEMENT FLOOR, feed bins and high loft. MODERN CHICKEN HOUSES FOR 750 BIRDS, with alternate yards. BROODER HOUSE. TWO HUNDRED AND THIRTY-FIVE CHICKENS, commencing to lay. Taxes $21.82. Firewood, range, and PRACTICALLY ALL FURNITURE. (Terms) ... $3650

IDEAL WATERFRONT HOME.
DEEP COVE—REDUCED

WELL-BUILT BUNGALOW; sitting-room, large open fireplace, dining-room, kitchen, two bedrooms, two Summer bedrooms, MODERN BATHROOM. SPLENDID WELL, COST $800, also 6,000-GALLON RAINWATER TANK. LARGE GARAGE, BOATHOUSE, WORKSHOP. Stage past. Taxes $32. School one mile. Well worth, on terms ... $4000

WATERFRONT

12 ACRES, five acres cultivated, balance shade trees, light clearing. Good well and stream through property. Good view. Six-roomed house, barn for four head, hen house and piggery. Six miles from city. On easy terms ... $3600

IDEAL LOCATION FOR FOX FARM

15 ACRES, ten acres good land, cleared; balance some rock and timbered. All water supply from stream and spring. Easy terms ... $3600

PEMBERTON & SON
625 Fort Street Phone 388

FOR SALE AS A GOING CONCERN

A MOST PRODUCTIVE PLACE, containing 4 acres, 50 fruit trees, all kinds of small fruit. Main crops are asparagus, rhubarb and strawberries. Good market for everything grown. House of five rooms, furnished. Stable, two poultry houses, pig pen, garage. Tools and implements, including Ford delivery car. Price as it stands, $2,750.

ROBERT GRUBB & CO.
1112 Government Street, Victoria, B.C.

COUNTRY HOME WITH ONE AND A HALF ACRES

EIGHT-ROOM FULLY MODERN HOUSE, living-room, dining-room, den, kitchen and four bedrooms, full-sized basement, with furnace and laundry tubs. All fenced and in garden, lawn and flowers. There is a garage, chicken house for two hundred birds, and barn. This is a very fine home, in excellent condition, situated on paved road about six miles from the city, with all city conveniences. A snap at
ON $6000 TERMS

FRUIT RANCH FOR SALE

THIRTY ACRES, situated five miles from Victoria. City water, electric light and telephone. Large modern house, in perfect condition. Outbuildings include large barn and workshop; a large, well ventilated storage chamber for the fruit, accommodation for 1,000 boxes of apples. A packing-house with all necessary fittings. A shack for Chinese laborers, garage, and three chicken houses. Included in the sale are all necessary modern machinery and implements, mostly new, for carrying on the business, such as tractors, wagons, barrows, spray pumps. Also complete outfit of picking boxes. The apples grown are those that give early crops, suited to climatic conditions, and are the result of long experience. Average apple crop of 6,000 boxes. The orchard is in prime condition and has never been neglected. Cultivation and cover cropping are in rotation as recommended by the Minister of Agriculture. The business is of long standing and has full marketing connections in both Victoria and Vancouver. Plentiful white and Chinese labor is available as needed. For price and further particulars phone us.

GILLESPIE, HART & TODD, LTD.
811 Fort Street Phone 2041

FOR SALE BY OWNER, FIVE TO FIFTY acres good land near Cowichan Bay. Apply Box 5900, Colonist.

$5000 NORTH SAANICH $5000

SEVEN ACRES of good land, with bungalow of six rooms and bath; fully modern; orchard, outbuildings, garage. Close to sea. Pleasant situation. Terms.

SPARLING
At Deep Cove • Phone Sidney 102Y

21 ACRES, NEAR ELK LAKE, ON MAIN road. 4½ cleared and under cultivation, small fruits and fruit trees, balance good land when cleared, 6-room modern house, electric light, hot and cold water, bath and toilet; greenhouse, chicken house and garage. Only $6,000.

CROSS & CO
Belmont House Opposite P.O.

ROYAL OAK

3½ ACRES, ALL GOOD LAND, CULTIVATED and fenced. Four-room bungalow, all modern; cement basement, open fireplace. City conveniences. Garage and chicken houses. Over 300 young logan plants. On main paved road, close to city. A real bargain (TERMS) ... $3750

DOUGLAS, MACKAY & CO. (VICTORIA), LIMITED
Phone 617 1214 Broad St

5 ACRES IN ORCHARD AND PASTURE, chicken houses, new 6-roomed bungalow, furnished, electric light, close to Grammar and High Schools, $5,500. Box 578, Duncan, V.I.

83 ACREAGE FOR SALE (Continued)

6 ROOMS, ONE BLOCK SOUTH OF OAK Bay Avenue, hardwood floors in reception hall, living and dining-rooms, full concrete basement, wash trays and furnace. This house is of semi-bungalow type, with the sleeping quarters on the second floor. The main rooms are well proportioned and exceedingly bright. Interior and exterior of attractive appearance and in splendid condition. Garage. A good buy at ... $4200

BEAUTIFUL COUNTRY HOME WITHIN 3½-MILE CIRCLE AND 3¾ ACRES OF LAND

RECENTLY BUILT AND WITH MODERN convenience, including city light and water, this 5-roomed stucco bungalow, together with the land (which is all cleared), is now offered for sale at $5,750. There are poultry houses for 500 birds, besides brooder houses. There is also a small cottage of one room, with tool and woodshed attached. The property commands a view of the entire district; is within a few yards of paved road, and enjoys bus service and general delivery. The taxes are also very low. Immediate possession can be had.

BRETT & KER, LTD.
Real Estate, Insurance and Financial Agents
1205 Government St. Phone 132

OAK BAY ACREAGE FOR SALE

1.42 ACRES—BEAUTIFULLY TREED, no rock, on Mountjoy Avenue, Oak Bay. An ideal homesite, or would subdivide into three half-acre lots ... $3500

WISE & CO., LTD.
Phone 2641 109 Pemberton Bldg

84 ACREAGE WANTED

COUPLE WANTS TO RENT, WITH view to purchase, small acreage near Victoria. Four-roomed house, city light and phone. Domestic fruit. Box 7420, Colonist.

THERE WILL BE A BIG DEMAND FOR income producing property this Fall. LIST THIS CLASS OF PLACE WITH US—Nothing too small or too large.

J. A. WALKER & CO., LTD.

WANTED—UNIMPROVED ACREAGE as part payment on new bungalow. Phone 1694L.

85 FARMS FOR SALE

FARM OF 40 ACRES, 5 BEEN CLEARED, reliable well, 6-room house insured for $1,500, barn for 10 head insured at $500. Price $1,800, less than the value of the buildings. Robert S. Day & Son, Limited, 1124 Broad Street.

$7500—35 ACRES, 23 CLEARED, 5-room house, city water, adjoining nice beach; fenced and cross-fenced, usual farm buildings. Box 7825, Colonist.

AN IDEAL POULTRY FARM AND HOME

2½ ACRES, FRONTING ON A SHELTERED and beautiful lake, inside the 5-mile circle. Three exceptionally well-built houses for 800 birds; incubator, brooder and feed houses. Comfortable bungalow of 2 bedrooms, living-room (open fireplace), bathroom and kitchen, good basement and large veranda. Nice shade trees. Low taxes. Good stage service. This property cost the owner nearly $5,000. Price (terms) ... $4000

BRANSON, BROWN & CO., LTD.
Central Bldg., Corner View and Broad Sts.

86 FARMS FOR RENT

FOR RENT—GORDON HEAD, 9 ACRES, all cleared; orchard, barn, 8-roomed house, with bathroom, electric light and city water. F. M. Russell, 112 Pemberton Building.

87 FARMS WANTED

WANTED TO RENT—LARGE GRAZING farm, or would manage gentleman's estate. Box 7669, Colonist.

Re Will of the Late Miss Grace M. Parshalle, Who Died in San Diego, California, January 27th, 1925

I believe that Miss Parshalle left a Will by which a certain part of her estate was left to me. No will has yet been found, and as a reward to anyone finding same I hereby agree to convey one-third of any property in Victoria left to me by such Will.

(Signed) W. C. NELSON
R.R. No. 2, New Westminster, B.C.

NOTICE

PRIVATE BILLS

NOTICE is hereby given that the time limited by the Rule of the House for receiving petitions will expire on Thursday, the 17th day of January, 1929. Private Bills must be presented to the House on or before Tuesday, the 29th day of January, 1929. Reports from Standing or Select Committees on Private Bills must be received on or before Tuesday, the 5th day of February, 1929.

W. H. LANGLEY,
Clerk, Legislative Assembly

FOR SALE

Tenders will be received by the undersigned at 520 Central Building, Victoria, B.C., up to five o'clock in the afternoon of Thursday, the 25th day of October, 1928, for launch "Attie A." 32 feet long, 7.6 foot beam, depth 2.6 feet, moored at Raymonds Wharf, Belleville Street.
Inspection permitted during business hours.
Terms cash.
Highest or any tender not necessarily accepted.
Dated at Victoria, B.C., this 11th day of October, 1928.

R. L. COX,
Administrator, Estate Andrew Cowan.

Nearing Completion

The last word in four-roomed stucco bungalows, in one of the best locations in OAK BAY, high and dry, close to good schools, beach and street car. BEAUTIFUL SEA VIEW. Nice level lot. Latest style plumbing, hot air furnace, open fireplace, breakfast nook, and garage in basement.

Price $4,500, on Easy Terms

Alfred Carmichael & Co.
1210 Broad Street Realtors

BUILD NOW

We own a wide choice of lots in Oak Bay and city. Thus we can make you a very attractive offer in building you a home to your own design on a very easy payment plan.
We have been building homes in the city for over seven years and given satisfaction.
Ask the people we have built for. Estimates free.

H. R. BROWN
CONTRACTOR
528 View Street Phone 615

Cheap Home Wanted

We have a client who is looking for a cheap little place, near railway or stage route, on very easy terms. Full particulars to
A. S. BARTON
110 Pemberton Bldg Phone 2081

ANTIQUES
Art Furniture, Etc.
Largest Selection on Pacific Coast
Bartholomew's
1115-19 and 1052 Fort Street and 913 Douglas Street
Phones 1611, 926

BANK ANNOUNCES APPOINTMENTS

Mr. Jackson Dodds, Well Known on Coast, Made Assistant General Manager at Headquarters

MR. JACKSON DODDS

Important appointments in the service of the Bank of Montreal are announced as follows:

Mr. S. C. Norsworthy, Toronto, district superintendent for Ontario, to be assistant manager in charge of Ontario branches, with headquarters at Toronto.

Mr. Jackson Dodds, Winnipeg, assistant general manager in charge of Western branches, to be an assistant general manager at the head office in Montreal.

Mr. G. W. Spinney, assistant to the general manager at Montreal, to be an assistant general manager.

Mr. J. W. Spears, Regina, district superintendent for Saskatchewan, to be assistant general manager in charge of Western branches, with headquarters at Winnipeg.

APPOINTMENT SIGNIFICANT

The promotion of Mr. S. C. Norsworthy from the position of district superintendent for Ontario to the rank of assistant general manager in charge of Ontario branches, resident in Toronto, emphasizes the important position the business of this province occupies in the view of the bank. For many years the bank has had a local executive organization in Toronto fully equipped to deal with business emanating in the province, and a further delegation of authority to the local administration is signalized by the appointment. As in the case of other provincial centres, private wire connections, with headquarters enable immediate conference to be had with head office, insuring prompt and adequate service at all times.

Mr. Norsworthy was born in Ingersoll, Ontario, on December 13, 1881. He entered the service of the Bank of Montreal in 1898 at London, Ontario. After serving at Halifax, St. John's (Newfoundland) and Montreal, he was appointed accountant at Hamilton in 1909. He was later transferred as assistant accountant of the London, England, branch in 1909, and from there proceeded to Mexico City, where he held the position of manager of the branch of the bank in that city.

In 1915 he enlisted with the 42nd Battalion, 5th Royal Highlanders of Canada, and went to France in October, 1915, with that unit with the rank of captain. He served as adjutant until August, 1916. He was later promoted to major. In 1916 he was wounded, but he rejoined his unit in December and from February to April, 1917, he was acting-lieutenant-colonel in command of the battalion. He was later appointed brigade major in the 8th Infantry Brigade. He was awarded the Military Cross, the Distinguished Service Order and was mentioned in dispatches.

Upon his return from Overseas he was appointed inspector of the foreign department at head office and later as third agent at New York. In December, 1921, when the Merchants Bank of Canada was acquired, Major Norsworthy returned to Montreal to act temporarily as assistant general manager of the Merchants Bank of Canada. In 1922 he was appointed district superintendent of the Ontario district, with headquarters at Toronto.

RECOGNITION MERITED

The promotion of Mr. Dodds to the position of an assistant general manager at headquarters, comes as a well-merited recognition of services well performed in the important position which he has occupied as the assistant general manager, resident in Winnipeg.

Mr. Dodds was born in London, England, and after four years' experience in the Comptoir Nationale d'Escompte de Paris at London, he came to Canada in 1901 to enter the service of the Bank of British North America. After several years' experience in Eastern Canada he was transferred to the West and was later appointed manager of the Reston branch. In 1909 he was moved to Vancouver branch as assistant manager. Two years later he was promoted to London, England, office as secretary.

On the outbreak of the war he enlisted for active service and went to France in September, 1914, as a private in the Honorable Artillery Company. In April, 1915, he was invalided to England, where he was appointed assistant director of ordnance services in the 63rd division. In November, 1918, he was appointed assistant director of ordnance services to the Sixth Army, with the rank of lieutenant-colonel. On four occasions he was mentioned in dispatches and was awarded the Order of the British Empire.

In June, 1919, he returned to the Bank of Montreal in London, England, where he served as assistant manager until early in 1922, when he again came to Canada, being appointed district superintendent of Manitoba branches, with headquarters at Winnipeg. In 1925 he was appointed assistant general manager in charge of the Western division.

NATIVE OF YARMOUTH, N.S.

Mr. G. W. Spinney is a native of Yarmouth, N.S., and entered the service of the bank at that place in 1906. He was later transferred to the Edmundston, Quebec, Hamilton and Montreal branches respectively, and in 1915 he was appointed secretary to the general manager at the head office. In 1922 he was promoted to the position of assistant to the general manager, and for some time past he has been in charge of the securities department of the bank.

The position to which Mr. Spears has been promoted is a highly important one, for he will have charge of the administration of the branches throughout the West, with all the authority in dealing with the Western business that the position of an assistant general manager of the bank implies. Coming to Canada from Scotland in 1906 to join the Bank of British North America, Mr. Spears had for five years prior to that time been in the service of the Commercial Bank of Scotland Limited. After experience in Saint John, N.B., at the head office in Montreal and at Toronto, he was, in 1914, appointed manager of the West Toronto branch, which position he held at the time the Bank of British North America was merged with the Bank of Montreal. In 1922 he was promoted to be assistant district superintendent at Toronto. Two months later he was appointed district superintendent of Montreal subsidiary branches, with headquarters in Montreal. In 1923 he was appointed district superintendent for Saskatchewan branches, with headquarters in Regina.

News of the Mines

(From Solloway, Mills & Co., Vancouver, through R. P. Castle & Co., Ltd.)

Newbec—The new diamond drill hole on Newbec is now down about 200 feet. Drilling is progressing at the rate of about 25 feet per day, and, as the favorable ore horizon is at a depth of about 450 feet, it will probably be about ten more days before any news can be expected. The new plant will be turned over on Monday and sinking will be recommenced.

Amulet—The Amulet management has decided that, as soon as any drill hole has located new ore, the drill will be moved to a new location. The management feels that the exploration of new ore bodies will have to be gone after from underground anyway, so that drilling would be useless expense after a body is discovered. A station at the 250-foot level is to be cut in a few days and a drive will be immedately run over to the new body, now designated "E." All the ore bodies so far discovered, with the exception of "A," are within a short distance of the shaft. The last core obtained in the new ore body is reported to be the nicest intersection that Amulet has got up to the present time.

Big Missouri—A report has been issued that assays from recent strike run between $60.00 and $3,000. Average not yet known, but expected to run into the hundreds. This is over a thirty-one-foot face and has been drifted on for 250 feet. The ore is to be sacked and shipped immediately.

Aberdeen Mines—Received from president at offices of the company: "No. 1 shaft down 250 feet. Will continue to 300, will crosscut there. No. 2 shaft down fifty feet showing fine float. Have decided to open lead at ten mile with additional crew."

Morton Woolsey—A report received from Mr. Hallett, the manager, states: "Just broke into vein showing two feet of fine ore foot of tunnel. Two more rounds should open vein in good shape."

A report from Portland Canal states: "The railroad right-of-way is being slashed from town both ways. The Government has recommenced work on Bear River road on American Creek."

Porter-Idaho—It is not expected that the tram will be completed this season.

Silverado—Eight months' supplies are understood to be moving in to this property.

Mountain Boy — On American Creek, is shipping in pipes for air line.

Dunwell—Radiore exploration is being carried out and experts in charge are reported to be well satisfied with results.

Rufus-Argenta—Drilling is being continued on this property.

Slocan Rambler and Pioneer Gold were listed on the Standard Stock and Mining Exchange on Wednesday, October 17.

New York Stock Letter

(Supplied by Branson, Brown & Co., Ltd.)

NEW YORK, Oct. 22.—The stock market was subjected to rather large liquidation with many of the recent favorites acting tired and sagging lower, despite the trend of call money to six per cent in the afternoon. However, the selling was tempered by the action of Western Union, A. M. Byers, and the prominence of Atlantic Refining, which rallied sharply on its favorable earning report for the third quarter. Radio moved within a wide range, rallying early 4 1-2 points, but later declining ten points from its high of the day. Freeport Texas was a soft spot declining on talk of a large, or an omission of the present, dividend rate. Coppers were a feature of the dealings, responding to shifting operations from some of the recent favorites. Oils as a group did little, though both motors and steel shares were in steady supply. Recent copper news indicated heavy sales with Connecticut delivery being quoted at 15 1-2 cents; also talk of a general increase in both the domestic and foreign delivery metal is rather persistent.

The third quarter earnings report of the oil companies continue to show good increases. The reported slackening in motor operations, however, appears to have shaken confidence somewhat. The market appears to be changing in character, and may be confronted with more shifting operations at the expense of the recent favorites.

Would continue to reduce long holdings of the line of industrial favorites, as sentiment with respect to their outlook is more mixed and appears to be more disposed towards liquidation.

She—If you men would just stop looking at us girls in short skirts, we'd soon stop wearing them.

He—Yes, I suppose you'd have to do something drastic.

Latest News From Wall Street

(Supplied by Branson, Brown & Co., Ltd.)

New York Stock Exchange rules that Continental Can common be not quoted ex the 100% stock dividend on November 5 and not until November 23.

Goodyear common will be quoted ex rites October 28.

Selling of Freeport Texas based on expectations of a further lowering in the dividend, or an omission of same.

There will be no increase in the rediscount rate this year in the belief of most brokers. However, it is unlikely the Reserve Bank governors would make such a statement, for if the stock market were to run along in the excited manner of last week the rate would have to be raised within the next month.

Transcontinental Oil report September quarter net income $828,066, after interest and depreciation, against net loss of $234,038 in 1927 quarter.

Penna Railway announces that Transcontinental Air Transport, Inc., has ordered ten tri-motored Ford planes to be used in combined air and rail service which will be inaugurated next Spring between New York and Pacific Coast. Order approximates $800,000.

Some are estimating earnings of Texas Gulf Sulphur close to $14,000,000 this year.

Exchange of International common in new holding company is expected to develop fairly soon with International Nickel, getting 4½ shares of new company stock for each share of International Nickel.

Soo Line reports September net income $1,032,494, after interest, against $1,995,000 in same month last year.

Split of American Tobacco appears likely later on.

California crude oil output for week ended October 20 was 618,500 barrels daily; decrease of 5,750 from previous week.

Standard Oil of California has posted Kern River crude oil at 50c a barrel for oil, ranging from 14 degrees to and including 199 degrees, a reduction of 25c a barrel.

Rubber stocks in London totalled 23,477 tons October 20, decrease of 893 tons in past week.

Youngstown district steel operations, 85%; 49 of 53 open hearth furnaces in operation. Chicago district steel operations above 90%.

National Food Products Corporation declared regular quarterly dividend of 62½% on Class "A."

Superior Steel Corporation nine months 1928 net loss $17,453, after depreciation, interest, taxes, etc., against net loss of $116,623 in 1927.

Pennsylvania Ohio Edison Co. September net, after taxes and charges, but before depreciation, $343,757, against $215,916 in September, 1927. Twelve months surplus, after preferred dividends, but before depreciation, $3,508,297, against $2,678,394.

Tennessee Electric Power twelve months ended September 30 surplus, after taxes, charges, depreciation and first preferred dividends, $1,728,428, against $1,334,227 in previous twelve months.

Nickel Plate earned $7.05 a share on 337,061 common shares in first nine months of 1928, against $10.04 on 303,443 shares in 1927.

Cuyamel Fruit and subsidiaries quarter ended June 30 profit of $319,602, after interest and depreciation, but before Federal taxes, against $770,527 in third quarter 1927. Nine months, $1,103,106, against $1,467,442 last year.

Baltimore and Ohio joins in air rail combination with Northwest Airways, Inc., providing twenty-four hour schedule between Minneapolis and Washington, D.C.

Kraft Phoenix Cheese Co. called stockholders meeting for November 9 to vote on transferring assets to Phoenix Cheese Corporation. Kraft Phenix Cheese Corporation, with authorized capitalization of 1,500,000 no-par common shares and 120,000 preferred shares, $100 par, present stockholders to receive 1½ common shares in new corporation for each share held.

Hornblower & Weeks—The strong demand for copper metals makes us believe that another price advance is imminent. This is, of course, a most constructive factor for the copper stocks, and we believe this important group will get under way again.

J. S. Bache—Profit-taking seems logical, the more conservative members of the trading fraternity, in view of the extraordinary appreciation recorded by many of the trading favorites during the past few days.

Winnipeg Grain

(Supplied by Branson, Brown & Co., Ltd.)

WINNIPEG, Oct. 22. — Wheat Prices were again mostly lower, and, after opening about unchanged, eased off about 3-4 cents, and did very little thereafter. There was no particular pressure on the market, offerings continuing small, but buying power was limited and largely coming through commission houses. Export business over the week-end was reported as being particularly dull, but on the first decline today some business was received, estimated at close to 1,000,000 bushels, and export houses were taking all grades of cash wheat from No. 2 down. Part of this business was reflected in the futures, which steadied the market and caused slight reactions. The cash market acted rather heavy, and, outside of the business that came in this morning, there was very little doing with offerings fairly liberal. Spreads on No. 2 Northern were down quarter of a cent and No's 5, 6 and feed were off half a cent, others being unchanged. The provincial Government of Alberta issued a bullish crop estimate on Saturday, estimating the wheat crop of that province at 134,000,000 bushels or 20 bushels per acre. These figures are 53,000,000 bushels less than the Dominion Government estimate issued some weeks ago. Attention was drawn to the heavy loss from frost which has also affected the coarse grains. The estimate for Saskatchewan is also expected to be reduced owing to the frost damage. Rather favor wheat purchasers on the soft spots.

Coarse grains—There was some buying of October rye, which was credited to export houses, but, outside of this, the coarse grains were very quiet and nothing of feature was going on. Oats closed 7-8 lower to 1-2 higher and rye 1 1-2 higher and 1-8 lower.

Flax—Very little doing outside of some investment buying in the deferred months. Market firm but without feature. Closing prices 1-4 to 1 1-4 higher.

FUTURES

Wheat—	Open	High	Low	Close
November	117	117⅛	116⅛	117
May	121⅝	122½	121⅝	122½
October	116⅞	117	116	116⅝
December	115⅞	116⅝	115½	116⅝
Oats—				
May	53¼	53⅜	53	53⅛
October	53⅛	53¼	52⅛	52⅛
December	49½	50	49⅛	50
Rye—				
May	103¾	104⅛	103½	103⅛
October	99⅛	100½	99½	100½
December	98⅞	99⅛	98¾	99⅛
Barley—				
May	70	70⅛	69½	70
October	70⅛	70¼	69¼	69¼
December	66½	66½	65⅝	66½
Flax—				
October	189⅞	191¼	189½	190¼
December	189	189⅝	189	189

LIVERPOOL

Open: ⅝ to ¾ lower
Close: ⅛ lower.

Mining Items

(From Miller, Court & Co., Ltd.)

VANCOUVER, Oct. 22.—Work starts on Kootenay King. A telegram has reached Vancouver from Wallace Fraser, superintendent of Kootenay King Mining Company, Limited, to the effect that Superintendent Feinas, of the Britannia Company, has arrived at the Kootenay King property to take charge of development work. Sufficient supplies to keep a large party of men working all Winter have been sent to the property. A statement attributed to Professor J. Turnbull, who laid out the diamond drilling programme for the company, is as lows: "It may be said with some assurance that the Kootenay King deposit resembles the Sullivan deposit in the general fact of being a replacement deposit in the Aldridge quartz site."

Freehold drills well. An exceptionally favorable position in the Turner Valley, Alberta, is held by the Freehold Oil Corporation, Limited, whose No. 1 well was commenced in August, and is now down 200 feet. The property, 189 acres, subject only to one-eighth royalty to the former owners, is hemmed in by Imperial leases, and adjoining land has brought offers of $1,000 an acre with royalty for drilling rights. The company's progress reports show a heavy gas flow at 2,030 feet, and it is intended to put 2,500 feet of 12 1-2-inch casing and 3,500 feet of 10-inch casing.

Important strike at Topley Mine. A dispatch in The Interior News, Smithers, states: During the past ten days several important strikes of ore have been a feature of operations in the two tunnels at the Topley-Richfield Mine. Outstanding in the new discoveries was a strong shoot of ore picked up in driving the tunnel from the west vein to the east vein. This ore returned $70 in gold in addition to over $40 in silver. In the south drift some very fine ore has been disclosed and altogether the mine is improving with every shift and rapidly developing into a wonderful property.

Babine Bonanza in second deal. According to an announcement by Grant Mahood, the Cronin Mine has been taken over by a wealthy English corporation for development. The name of the new company to control the Babine Bonanza is the Anglo-London Mining Corporation. By the deal just concluded Mr. Mahood states that he has transferred his entire interest in the option to the new corporation, and it is evident that there will be no change from the existence of the plans or officials, who are at present at the property.

Foothills No. 1 well, Turner Valley, struck ten million feet of gas Saturday. First test shows yield around one hundred barrels. This corroborates geological position of Freehold. Latter well twenty-two hundred. Freehold around $1 offers to our opinion one of the best speculations in the Turner Valley.

METAL MARKETS

LONDON, Oct. 22.—Standard copper spot, £66; futures, £66 12s 6d. Electrolytic spot, £71 10s; futures, £72. Tin spot, £224 10s; futures, £222 12s 6d. Lead spot, £22 2s 6d; futures, £21 15s. Zinc spot, £24; futures, £24 5s.

AT NEW YORK

NEW YORK, Oct. 22.—Copper firm; electrolytic spot and futures, 15 1-2. Iron steady—No. 2 f.o.b. East Pennsylvania, 20.00 to 20.50; Buffalo, 17.00 to 17.50; Alabama, 16.25. Tin steady—Spot, 49.50; futures, 49.12. Lead steady—Spot New York, 6.50; East St. Louis, 6.32 to 6.35. Zinc steady—East St. Louis spot and futures, 6.25. Antimony, 10.50 to 10.62. Quicksilver, 124.00.

MAYNARD & SONS
AUCTIONEERS

Instructed, we will Sell at Our Salesroom, 727-733 Pandora Ave., on

Wednesday, 1:30 P.M.

Furniture and Furnishings

From a number of homes, and among which will be a Table Piano, 3-piece Chesterfield Suite, large upholstered chairs (all these in tapestry), nice Carpets, good Dining-room Furniture and Bedroom Furniture, splendid nickel-plated Shower Bath (complete), Cash Register, Blue Bird and Eden Electric Washing Machines, very good Kitchen Cabinets, usual Kitchenware, Garden Tools, fine lot of leaded light Sash, Lawn Mowers, Hose, etc. A complete list later.

Also:
Our Usual Morning Sale at 10:30 of Poultry, Potatoes, Vegetables, Tomatoes, Goats, etc.

MAYNARD & SONS
Auctioneers Phone 837

ANTIQUES
GEORGIAN GALLERIES
Corner Fort and Fernwood
Genuine Antiques Only
Cars No. 1, 2, 10, 11 to Door
Hours: 9 A.M. to 6 P.M.

Plane Drops Diamonds

FRANKLIN, Pa., Oct. 22. — A postal inspector today was collecting diamonds which disappeared in a "rush" on the burned remains of the air mail plane in which a National Air Transport pilot fell to his death near Polk, Pa. The diamonds were part of a mail cargo in the plane.

The plane, piloted by William G. Hopson, crashed and burned some time Thursday night. Wesley L. Smith, superintendent of mails of the Air Transport Company, salvaged part of the mail and what he thought was all of the diamonds, and then announced that the plane had been abandoned.

Souvenir hunters found a few diamonds in the wreckage and the rush was on. One man scooped up earth near the plane which he took home and sifted to find four diamonds. Some skeptical persons sold their finds for $2 to $3, only to find they were worth $85 or more.

The value of the diamonds was not disclosed. Several finds as high as a dozen stones have been reported.

HUMBLE ORIGIN

The original Celtics, famous professional basketball team, has its inception fifteen years ago as an amateur organization composed of boys from the Hudson Guild Settlement House in New York City. Of the original five, John Whitty is now serving as manager, while Pete Barry is still playing.

V. 2665

McCloy & Co.
Auctioneers and Valuators

Special Sale
TODAY AT 2 P.M.
In Our Lesser Hall
Corner Pandora Avenue and Blanshard Street

Valuable Antique and Modern Furniture
As Previously Advertised.

V. 2667

Auction Tomorrow
"The Richards Cafe"
643 YATES STREET
At 1:30 P.M.

Duly instructed by the owner, we will sell, without reserve, the Contents of above Cafe, including Electric Cash Register (cost $360), Oak Counter, Back Counter with Drawers, lot good Bentwood Chairs, well made Tables, A1 Cutlery and Spoons, China and Crockery, good Cafe Linen, Cigar Showcase, Cafe Counter Stools, Double Copper and Nickel-plated Coffee Urn, Steam Table with Gas Stove, large Rubber Mats, lot nice home-made Jams and Marmalade, double oven French Range, Gas Range and large quantity of good Cooking Utensils and Cafe Equipment.

On View Wednesday Forenoon

TERMS—CASH

and immediate removal, as the premises are rented for a different business, with immediate occupancy.

V. 2666

AUCTION
Thursday at 1:30 P.M.
In Our Large Hall
Corner Pandora Avenue and Blanshard Street

SUPERIOR FURNITURE
And
Miscellaneous Effects

Consigned to Our Popular Auction Halls for convenience of sale.
Goods for these Sales received or sent for up to 10 a.m. Thursday, but no junk or clothing accepted.

V. 2666

Auction Tuesday Next
At 3430 Saanich Road
(Off Douglas St.)

Household Furniture
And
Heintzman Pianoforte

Under instructions from Mrs. Abbott.
Particulars later, or from The Auctioneers

McCloy & Co.

Those contemplating an Auction should communicate with us at once, as our Fall dates are rapidly filling up, and we must adhere to our present bookings.

FINANCE - COMMERCE - MARKETS

PRICE TRENDS OF TWO GROUPS SPREAD APART

Spectacular Advances and Drastic Breaks Feature Day—Long List of Moderate Declines

BOND MARKET HAS STEADY UNDERTONE

NEW YORK, Oct. 22.—Extremely wide fluctuations again marked today's trading in the stock market, which was called upon to absorb an unusually large volume of selling. Spectacular advances of ten to forty points in a handful of high priced specialties were offset by a few drastic breaks and a long list of net declines of one to five points. Total sales, 3,937,100 shares.

Coppers forged ahead as a group on buying influenced by predictions of an early increase to 16 3-4 cents a pound in copper export prices. New high levels for the year or longer were registered by Anaconda, Kennecott, Granby, Miami and Cerro de Pasco.

National Tea furnished the fireworks of the session with a spurt of forty points to a new high record at 350 1-4 in a small turnover. Expectations of large earnings furnished the background with a rise of 18 1-2 points in A. M. Byers to a new top at 165 1-2. Atlantic Refining soared 14 points to a new peak at 205.

American and Adams Express shares followed sharply divergent trends, the former soaring 34 1-2 points to 260 1-2, while the latter broke 25 points to 375.

Western Union, ordinarily inactive, climbed 17 points to 175, but lost 3 points of its gain on realizing.

Motor shares were under selling pressure, Hudson, Hupp, Graham-Paige, Studebaker and Packard were depressed 1 to 2 1-2 points. General Motors and Chrysler closed only fractionally lower.

A number of recent favorites carried lower by the wave of selling were United States Steel common, American Can, Sear Roebuck, General Electric, Gold Dust, American Tobacco, International Paper and Victor Talking Machine, all off one to six points.

Motor Products broke 35 points to 147, then rebounded to 161.

The only important development in foreign exchanges was a jump of 33 points in Japanese yen to 46.43 cents.

Sterling cables were practically unchanged at $4.84 15-16.

A steady undertone was maintained in the bond market today despite considerable selling, especially of convertibles, in sympathy with realizing on the stock market. Total sales were about $8,500,000.

(Supplied by Branson, Brown & Co., Ltd.)
(All Fractions in Eighths)

	High	Low	Close
Allis Chalmers	134-4	134-4	134-4
Allied Chem.	240-7	227-9	237-2
Amerada Corpn.	21-6	21-2	
Am. Can.	108-4	107-5	107-8
Am. Car & Fdy.	90-1	80-1	90-1

FOREIGN EXCHANGE

NEW YORK, Oct. 22.—Foreign exchanges steady.
France—3.90½; cables 3.90½.
Italy—5.23½; cables 5.23⅝.
Belgium—13.89.
Germany—23.80.
Holland—40.05.
Norway—26.84.
Sweden—26.71.
Denmark—26.84½.
Switzerland—19.24.
Spain—16.12.
Greece—1.29.
Jugoslavia—1.75.
Austria—.1408.
Rumania—.60⅝.
Argentina—42.12½.
Brazil—11.95.
Shanghai—63.85.
Montreal—99.88⅝.

STERLING EXCHANGE

NEW YORK, Oct. 22.—Demand 484 9-16; cables 484 15-16; sixty-day bills on banks 480 11-16.

AT VICTORIA

Buying 483; selling 488.

Am. For Power	46	48	47-6
Am. Locomotive	92-4	93	92-4
Am. Smelters	260-7	262	263
Am. Steel Fdy	58-6	55-4	58-8
Am. Sugar	77	75-8	76-7
Am. Sum. Tob	81	81	81
Am. Tel & Tel	179-6	179	179-2
Am. Tobacco	170	170	170
Am. Tobacco B	170-4	169-2	169-6
Am. Woolens	19-7	19-6	19-7
Anaconda	88-4	87-1	87-1
Armour A	18-2	17-7	17-7
Ass'd Dry Goods	47-1	47-1	47-1
Atlantic Gulf	48	46-7	48-7
Atlantic Refinery	205	188-6	204
Atchison	193	192	192
Baltimore & Ohio	111-6	111	111
Bangor & Ar'st'k	73-4	73-4	73-4
Bethlehem Steel	66-5	67-4	67-4
Brooklyn Manhat	86-2	86-1	86-1
California Packing	78	76	78
California Pete	24-4	24-4	24-4
Calumet & Aria	118-2	116-2	117-2
Can. Dry Ginger Ale	80	79-8	79-6
Canadian Pacific	216-4	215	213
Cerro De Pasco	105-4	102-4	104-9
Certain-teed Prod	38	35	38
Chesapeake & Ohio	188	185	186
Chile Copper	56-4	57-4	57-5
Chic. Gt. Western	13-8	13-6	13-8
Chic., Mil & St. P.	34-6	34-1	34-1
Chic. & Northwest	86-4	85-6	86
Chic., R I & Pac	132-8	132-7	132-7
Chrysler Motor	135	131	131
Coca Cola	175-2	170-2	175
Consoleum-Nairn	25-5	24-7	24-7
Colo. Fuel & Iron	68-1	65-6	68
Columbia Gas	126-4	125-1	125-4
Cons. Gas	63	80-2	61-2
Cont. Motor	15-2	14-6	14-8
Corn Products	85	83-7	84
Crucible Steel	80	78	79-6
Curtiss Aero	138	133	134
Davison Chemical	63-3	82-2	83
Dupont Powder	431	431	431
Eastman Kodak	178	178	176
Elec. Power	36-4	37-1	37-6
Elec. Storage Battery	67-7	85-6	88
Erie	56-2	55-5	55-5
Famous Players	49	48-8	48-8
Foundation Co.	39-2	39-2	38-2
Fox Film "A"	102-3	99-4	101-3
Fleischmann Co.	66	84-4	84-6
Freeport, Texas	46	43	44-5
Gabriel Snubbers	24	24	24
General Am Tank	85-7	82-4	82-4
General Asphalt	72-4	69-1	70-2
General Electric	171-6	168-4	169-4
General Motors	220-1	217-4	217-7
General Ry. Signal	109	106	106
Gold Dust	105-3	104-1	104-9
Goodrich Rubber	85-3	84-4	85
Graham-Paige	50-1	46-1	48-2
Granby	73-8	70	71-4
Great North. Ore	23-1	20	23-1
Great North pfd	102	102	102
Gt. West Sugar	32-3	22-1	32-1
Greene Cananea	134-1	131-1	121-7
Gulf States Steel	66	88	66
Houston Oil	140-4	137-4	140-4
Howe Sound	67-3	86-3	86-7
Hudson Motor	85-7	83	83-2
Hupp Motors	75	72-4	73-4
Illinois Central	139	139	138
Imperial Oil	83-4	82-4	82-4
Inspiration	31-2	30-6	31-2
Int. Cement	76-6	75	75-1
Int. Camb. Eng.	66	84-4	65
Int. Harvester	311	309-2	311
Int. Match pfd.	106	105	105
Int. Paper	68-1	66-1	68-1
Int. Pete	41-8	41-6	41-8
Int. Nickel	187	177	181
Int. Tel. & Tel.	182-4	178-4	181-6
Johns Manville	177-4	170	172
Kan. City South	73-4	71-2	71-5
Kelvinator	12	11-4	13
Kennecott Copper	115-2	111-5	115
Kolster-Radio	73-5	71	71-4
Lehigh Valley	98	98	98
Louis. & Nash	139-2	130-2	139-2
Mack Truck	95	92-4	94-2
Marine Bank	42	42	42
Mariand Oil	40	39-3	39-9
Marlin Rockwell	78-2	76	76
Maytag Co	25	24-5	24-5
Mid Cont'nt Pete	36	35-2	35-7
Miss. Pacific	70-7	70-2	70-3
Miss. Pac. pfd	119-4	118-4	119
Montgomery Ward	350	342-4	346
Nash Motors	92-7	91-1	91-1
National Biscuit	168-6	167-7	168-3
Natl. Cash Reg	97-3	94-2	95-1
Natl. Dairy Prod	113-7	112-2	113-7
Natl. Power & Light	39-7	39-1	39-2
N.Y. Air Brake	43-7	41-7	42-7
Norfolk & West	183-4	183-4	183-4
North American	73-4	72-6	72-7
Northern Pacific	102-4	102-4	102-4
N.Y. Central	176-2	174	174-4
N.Y., N.H. & Hart	84-5	63-7	63-7
N.Y., Ont. & West	26-4	26-4	26-4
Packard Motor	97	94-4	95-2
Pan American B	50-2	48-5	49-6
Pennsylvania R.R.	65	65	65
Pere Marquette	128-2	139	128-2
Phillips Pete	43-3	42-5	42-7
Postum Co	69	68-1	68-6
Pressed Steel	23-0	22-4	22-4
Producers & Ref.	24	24	24
Pullman Co	78-4	76-2	78-2
Radio	230-4	221	221
Reading	103-2	102-3	103
Reo Motors	21-8	30-2	30-9
Rep. Iron & Steel	81-2	79-7	80-8
Royal Dutch	83-2	62-5	63-3
Schulte	54-7	53-6	54
Sears Roebuck	156	150-4	156-5
Shattuck Denn	18	17-1	18
Shell Union	29-3	29	28
Simmons Co.	65-9	63	84-4
Sinclair Cons.	30-1	29-2	28-4
Sloss Sheffield	119-2	119-2	119-2
Southern Pacific	122-3	121-4	121-4
Southern Railway	145-7	145-7	145-7
Stand. Com. Tob.	26-6	26-4	26-4
Standard Milling	110	110	110
Standard Gas	71-1	70-4	70-6
Standard Oil, Cal.	61-8	60-1	81-4
Standard Oil, N.J.	46-2	45-5	48-1
Standard Oil, N.Y.	35-3	25	35-2
Standard Oil, Ind.	77-4	77-4	77-4
Stewart Warner	105	103-6	104
St. Louis & S. Fran	117-4	117-1	117-1
Stromberg Carb	59-4	60-4	59-4
Studebaker	92-6	61	62
Texas Co.	67-4	97	67
Texas Gulf Sulphur	73-2	71-7	73-2
Timken Roller	146-4	143-6	143-6
Tobacco Prod.	100-2	100	100
Union Oil of Cal.	56-7	53	55
Union Pacific	201	196-1	200
U.S. Cast I. Pipe	260	260	200
U.S. Ind Alco	132	131-3	131-3
U.S. Rubber	41	40-4	41
U.S. Steel	162-8	160	160-1
Underwood Typ.	71-7	71	71
Union Carbide	192	186-4	190-0
Util. Power & Light	40	38-4	39-7
Vanadium	84	80-1	83-2
Victor Talk Mach	140-7	136-4	137-4
Wabash	85-4	85-4	85-4
Westing Air Brake	45-3	44-2	44-2
Westing Elec.	107-2	105-3	105-6
White Motor	37-4	37-4	37-4
Willys-Over., ex-div	30	29-2	29-4
Woolworth	202	200	200-4
Wright Aer Opn.	166	162	165-2
Yale Towne	69-2	69-2	69-2
Y'aston Sh. & Tu	92	81-4	92
Yel. Tr'k & Coach	39-4	27-4	37-5

FOREIGN BONDS

(Supplied by Branson, Brown & Co., Ltd.)

	Bid	Asked
Antioquia 7's, 1945, "A"	88	87
Argentine 6's, 1957	100¼	100½
Argentine 6's, 1960	99⅝	10..
Austrian 7's, 1943	102⅞	103
Belgian 6's, 1956	100⅝	101
Belgian 7's, 1956	108½	109
Belgian 7's, 1958	106	106½
Brazil 6½'s, 1957	96¼	86⅝
Buenos Aires 7½'s, 1947	102	102¼
Chile 6's, 1960	93½	94
Costa Rica 7's, 1951	96¼	86½
Est. Ry. 7's, 1954	102⅝	103
French 7's, 1949	108⅛	108⅜
French 7½'s, 1941	114	114⅝
German 7's, 1949	106⅝	107
Hungary 7½'s, 1948	161½	102
Hugo Stinnes 7's, 1946	87½	88
Italy 7's, 1951	97	97½
Jap 6½'s, 1954	101¼	101½
Nord 6½'s, 1950	102	102
Polish 8's, 1940	94⅝	95
Polish 8's, 1955	89½	99⅝
Seine 7's, 1942	104½	105
Siemen & Hal 6½'s, 1951	105½	106
Uruguay 8's, 1960	97	97½
Uruguay 8's, 1946	109	108½

VICTORY AND WAR LOANS

VICTORY LOAN, 5½%—TAX FREE

Interest due—	Buy	Sell
1933, 1st May & Nov.	102.75	103.05
1937, 1st June & Dec.	106.40	108.75
WAR LOAN, 5%—TAX FREE		
1931, 1st Apr. & Oct.	100.10	100.40
1937, 1st Mar. & Sept. (Payable New York)	103.15	103.50
VICTORY LOAN, 5½%		
1932, 1st May & Nov.	102.15	102.50
1934, 1st May & Nov.	102.55	102.80
DOMINION LOAN		
1943, 15th Apr. & Oct., 5%	102.36	102.85
1940, 1st Mar. & Sept., 4½%	98.93	99.35
1944, 15th Apr. & Oct., 4½%	99.10	99.40
1946, 1st Feb. & Aug., 4½%	99.35	98.35
1954, 1st Feb. & Aug. (C.N.R.), 5%		Mkt.
1957, 1st Jan. & July (C.N.R.), 4½%		Mkt.

Add accrued interest to date
1937, 143 days, 2.186 per $100.
1932, 1933, 1934, 174 days, 2.632 per $100.
1943, 7 days, .096 per $100.
1944, 7 days, .086 per $100.
1946, 82 days, 1.011 per $100.
Brokerage rate on Victory and War Loans ⅛ of 1%.

Victoria Stock Exchange

MINING

	Bid	Asked
B.C. Silver	1.25	..
Bayview	..	.06½
Big Missouri	..	.65
Cork Province	..	.29
Dalhousie	..	.20
Dunwell	.16	..
George Copper	..	9.00
Glacier Creek	..	.05
Gladstone	..	.07
Golconda	..	.60
Independence	..	.18
Int. Coal & Coke	.37	.39
Kootenay Florence	.18	..
Lakeview	.02	.03
Leadsmith	..	.03
Malaspina	..	.13
Marmot Telephone	.09	..
Pend Oreille, com.	..	12.00
National Silver (G.S.)	..	.18
Premier	2.25	..
Rufus-Argenta	.25	.30
Silver Crest	..	.13
Terminus	.16	.16
Whitewater, com.	1.45	1.55
Woodbine	.11	.14
UNLISTED		
Grandview	.56½	.60
Goldsmith	..	.03
Beaver	.14	.16
Caifield	..	12.50
Georgia Rover	.37	.36
Silvertip	..	.36
Wellington	..	.17
George Enterprise	.20	.22½
Northern Light	..	.30
Marmot Gold	.08	.09½
Mohawk	..	.08
Noble Five	.33	..
Morton Woolsey	.08½	.10
Enterprise Cons.	..	.20
Snowflake	.85	.99
Kootenay King	.50	..

SALES

1,000 Terminus at .17; 1,000 Malaspina at .11; 10 Caufield at 13.75; 500 George Ent. at .21; 100 Snowflake at 1.00.

Chicago Grain

(Supplied by B.C. Bond Corpn., Ltd.)

CHICAGO, Oct. 22.—The wheat market was under pressure early and prices declined quickly. Houses with Northwestern connections and local element were principal sellers. Fair support was encountered on resting orders below 112, however, and when shorts attempted to cover later an oversold condition was disclosed, and prices rallied to above the previous close. Statistics were unfavorable to holders and sentiment generally bearish. World's shipments were much larger than expected. Export demand at the seaboard was again slow with sales estimated at 400,000 to 500,000 bushels. Believe prices will work lower.

Corn: The market was rather dull and prices held within narrow limits. Wet weather prevails over the belt and is expected to retard the movement of new grain. This induced some buying, as did the strength in local spot market. Would not care to buy corn at this level.

(Supplied by B.C. Bond Corporation, Ltd.)

	Open	High	Low	Close
Wheat—				
March	117⅞	118¼	117	117⅞
May	120½	120⅝	119⅝	120⅝
December	112⅛	112⅞	111⅝	112⅞
Corn—				
March	82⅝	83⅞	83	83¼
May	85⅝	86¼	85⅝	85⅝
December	82⅝	82¼	81⅝	81⅝
Oats—				
May	44⅞	44⅞	44⅜	44⅝
March	44	44¼	43⅝	44⅛
December	42⅞	43	42⅝	43

Calgary Oil Stocks

(Supplied by R. P. Castle & Co., Ltd.)

	Sales	High	Low	Close
Advance	..	..	.47	.49
Alta. P. Cons	..	..	.49	.50
Brit. Dom.	60	.42	.43	.43
Dalhousie	810	1.51	1.51	1.51
Devenish	500	.27½	.27½	.27½
Ills. Alberta	2,600	.53	.51	.53
McD. Segur	100	1.95	1.85	1.85
McLeod	955	4.00	3.98	3.95
Royalite	119	65.00	64.50	64.50
Spooner	895	1.15	1.15	1.15
United Oils	10	1.50	1.50	1.50
Vulcan	1,200	1.90	1.95	1.60

Total sales, 7,235.

VANCOUVER WHEAT

VANCOUVER, Oct. 22.—Futures quotations:

Wheat—	Open	High	Low	Close
November	118b	120¼b	116⅞a	120¼b
January	121b	121¼b	120⅝a	121¼b
March	121⅛b	121¼b	120⅞a	121b
May	123¼b	122¼b	123a	123b

Cash: No. 1 N., 119; 2 N., 115¼; 3 N., 110½; 4 wheat, 101; 5 wheat, 89; 6 wheat, 77⅛; feed, 70½.

NEW YORK SUGAR

NEW YORK, Oct. 22.—The raw sugar market was unchanged today with no sales reported and spots quoted at 3.93 duty paid. A fair withdrawal demand was reported in refined, but new business was light. Prices were unchanged at 5.25 to 5.30 for fine granulated.

Money at Work

Earning-Saving-Investing

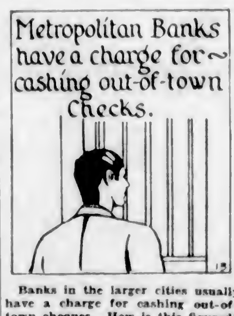

Banks in the larger cities usually have a charge for cashing out-of-town cheques. How is this figured?

* * *

A bank pays out its own money to cash an out-of-town cheque. Instead of being able to collect from the other bank in a few hours, it may be from two to ten days before it gets any money, depending upon the destination of the cheque.

On millions of dollars this loss in interest would be a large item. So the banks usually charge interest at the rate of around 4½ to 5½ per cent, which amounts to approximately 12½ to 15 cents a day on a thousand dollars.

Cities are classified by the number of days necessary to collect their cheques. At 12½ cents a day on a thousand dollars, it is easy to calculate the charge with the cities all classified, so the bank can tell you quickly what it will be.

VANCOUVER EXCHANGE

(Supplied by B.C. Bond Corpn., Ltd.)

MINING

	Bid	Asked
Bayview	.05	.05½
B.C. Silver	1.35	1.40
Big Missouri	.83	.84
Cork Province	.28½	.27
Cotton Belt	..	.76
Dunwell	.18	..
Duthie	..	.85
George Copper	4.50	9.25
Georgia River	.39	.39½
Glacier	.02	..
Gladstone	..	.07
Glasair	..	.63
Glasord	.03	.04
Golconda	.73	.77
Grandview	.58¼	.58½
Independence	.12½	.13
Indian	..	.06
Int. C. & C	.36	.37
Kootenay Florence	.18½	.20
Kootenay King	.51½	.52
L. & L.	..	.08⅝
Lakeview	.02½	.03
Lucky Jim	.25	.25¼
Marmot Gold	.08	.06¼
Pend Oreille, com.	11.25	11.50
Pioneer Gold	1.95	2.00
Porter-Idaho	.63	.65
Premier	2.25	2.30
Rufus-Argenta	.27½	.28
Ruth-Hope	.59	.60
Silverado	..	.90
Silver Crest	.10	.10½
Silversmith	.10	..
Slocan King	.06	..
Slocan Rambler	.18	.20
Snowflake	1.07	1.02
Sunloch Mines	2.25	2.35
Terminus	.17	..
Toric Mines	..	2.65
Topley Richfield	.46	.50
Wellington	.15	.16
Whitewater, com.	1.46	1.50
Woodbine	.12	.14
OILS		
A. P. Consolidated	.50	..
Dalhousie Oil	1.50	..
Fabyan	..	.09⅝
Home Oil	2.40	2.45

MORNING SALE

9,000 Bayview at .05½; 100 Big Missouri at .62½; 10,160 at .84; 9,600 at .64½; 2,900 at .65; 500 Chicagoff at .70; 2,000 Cork Province at .27; 1,000 at .27½; 500 Duthie at .90; 400 at .62; 176 George Copper at 5.00, 100 at 5.10; 100 at 5.15; 50 at 5.25; 2,650 Georgia River at .39; 1,600 Golconda at .76; 400 Ruth-Hope at .59; 500 at .59½; 700 at .60; 2,500 Grandview at .58; 7,000 at .58½; 4,700 at .58; 90 at .60; 1,500 Independence at .13½; 2,100 Indian Mines at .05½; 250 International Coal at .38; 2,500 at .40; 500 Kootenay Florence at .19; 1,000 at .16¼; 6,150 at .18½; 4,500 Kootenay King at .52; 2,000 at .52½; 200 at .53; 250 L. & L. at .08; 3,000 Lakeview at .02⅝; 1,000 Leadsmith at .02½; 1,000 Lucky Jim at .25; 2,000 Marmot Gold at .08; 1,000 Glasord (U.S.) at .04; 1,000 Marmot Metals at .09; 700 Silver Crest at .10; 1,000 at .10½; 1,000 Silversmith at .11½; 3,500 Mohawk at .06¾; 500 at .07; 20,000 Morton Woolsey at .08¼; 5,200 at .08⅜; 26,000 at .08½; 11,000 at .06⅝; 6,950 at .08¾; 500 National Silver at .13; 12,500 Noble Five at .35; 200 Pioneer Gold at 2.00; 100 Pend Oreille at 11.20; 165 at 11.25; 150 Premier Gold at 2.28; 100 at 2.29; 76 at 2.20; 8,500 Porter-Idaho at .62; 5,000 at .63; 1,000 at .64; 2,700 Rufus-Argenta at .28; 1,000 at .28⅝; 4,500 at .29; 3,000 at .29½; 500 at .30; 450 Snowflake at .95; 300 at .98; 3,000 at .97; 4,700 at .97½; 3,700 at .98; 1,000 at .98¼; 300 at .99; 2,300 at 1.00; 100 at 1.01; 100 Sunloch at 2.35; 2,000 Topley Richfield at .48; 1,000 at .48½; 2,000 at .49; 5,300 at .50; 600 Wellington at .15; 1,100 Whitewater at 1.50; 2,750 Woodbine at .13; 2,500 A. P. Cons. at .48; 312 at .50; 300 Fabyan Pete. at .09⅝; 100 Home Oil at 2.40; 100 at 2.42; 50 Illinois-Alberta at .50; 250 at .52.

Off-session sales—200 Snowflake at .94¼.

AFTERNOON SALES

500 Big Missouri at .63¾; 9,200 at .64; 2,500 Cork Province at .28½; 500 Dunwell at .20; 500 Duthie at .85; 500 at .88; 100 at .80; 150 George Copper at 5.00; 1,000 Golconda at .75; 100 at .76; 100 Grandview at .58; 5,400 at .58½; 1,000 Ind. at .12; 1,000 at .13¼; 1,500 Int. Coal at .37; 200 Kootenay Florence at .16¼; 1,000 at .18⅝; 1,000 at .19⅞; 3,000 Kootenay King at .51½; 700 at .52; 3,000 L. & L. at .08; 5,000 Marmot Gold at .08; 1,000 at .06¼; 1 B.C.E., pfd., at 105.00; 3,000 Morton Woolsey at .07¼; 31,000 at .07⅛; 7,000 at .07¼ (B-60); 6,750 at .07⅜; 1,800 at .07¼; 10,250 at .07¾; 5,100 at .08; 2,000 at .08¼; 2,000 Marmot Metals at .06¾; 5,000 Mohawk at .06½; 2,500 at .06¾; 300 at .07; 2,700 Noble Five at .35; 50 at .36; 90 Pend Oreille at 11.25; 110 at 11.20; 25 Premier at 2.25; 200 at 2.29; 50 at 2.30; 2,000 Porter-Idaho at .62; 1,500 Rufus-Argenta at .27; 1,200 at .27½; 2,000 at .28; 150 at .29; 1,000 Silverado at .72; 200 Slocan King at .06; 2,000 at .07; 500 Slocan Rambler at .20; 2,800 Topley Richfield at .48; 200 at .50 (B-60); 1,700 Whitewater at 1.50; 500 Snowflake at 1.00; 2,100 at 1.01; 2,700 at 1.02; 3,700 at 1.03; 2,000 at 1.04; 1,100 at 1.05; 500 Terminus at .18; 1,000 Woodbine at .12.

Off-session sales—2,700 Big Missouri at .64.

Montreal Stock Letter

(Supplied by B.C. Bond Corpn., Ltd.)

MONTREAL, Oct. 22.—The past week on the Montreal Stock Exchange has been in many ways eventful for the local market. Facilities were taxed to their utmost capacity in handling the tremendous amount of business that was transacted, due principally to the intensive buying that developed in the two most active leaders, Brazilian Traction and International Nickel. All previous records were shattered when on two successive days total sales passed the 200,000 share mark. The grand total for the week of 856,102 eclipsed any previous record. The marvelous pace of its advance was based on the prospect of a stock split in connection with an amalgamation with Mond Nickel.

Previous to a meeting of interests connected with both companies in New York the general opinion was that Nickel would be split six for one and go into combination with Mond on a share for share basis. When the results of the meeting were known somewhat different interpretation was placed on the proposed arrangement. The result was a most confused run of prices, which showed a fluctuation of over twenty points between the high and low markets. On the whole week, however, a net gain of thirty points was shown.

Brazilian was the leader from the standpoint of activity and established a record for a single day's trading in any single issue when a turnover of 110,000 shares was registered. The issue made a remarkable performance, rising ten points despite the enormous floating supply that exists. Buying was absorbed at all times without any appreciable effect on the price, although offerings came on the market in blocks of thousands of shares at a time. A most optimistic statement by J. W. MacConnell, who had returned from a visit to the company's properties, and a most impressive earning statement for the month of September were the chief factors in the enormous demand that developed for the stock. Orders poured in from all sections of the country and were added to in large volume by the increased interest that was shown by New York interests in the shares of the big South American public utility.

SILVER MARKETS

LONDON, Oct. 22. — Bar silver, 26 9-16d per ounce.

AT NEW YORK

NEW YORK, Oct. 22.—Bar silver, 57 3-4; Mexican dollars, 43 5-8.

Visitor (speaking of little boy)—"He has his mother's eyes."
Mother—"And his father's mouth."
Child—"And his brother's trousers."

Toronto Mines

(Supplied by R. P. Castle & Co., Ltd.)

TORONTO, Oct. 22.—Under the leadership of Noranda, the mining market showed a decidedly upward trend in today's session on the Standard Stock and Mining Exchange. Trading in Noranda assumed large proportions when the stock opened at $57.10, an overnight gain of $2, and shot up to a high of $62. Large blocks of stock were thrown on the market above the $60 mark, forcing the price down to $57. Towards the close strong buying appeared, and Noranda finished at 58.25-50. President Murdoch announced that there was no special news minewise, but the street hears the "H" ore body is considerably larger than expected below the 975. The price of copper moved up over the week-end to 15 cents a pound. The fact that Noranda has several copper consumers dickering with them for their output and that some estimate of Noranda's ore reserves should be forthcoming as far as the "H" ore body is concerned in the next month or two places this stock in a very enviable position for a substantial market move in the next three months.

Trading in International Nickel and Mond had cooled off considerably since Friday and Saturday's hectic sessions. At 36 1-2 to 36 3-4 Mond was off 50 cents, while International Nickel at 184 3-4 was up $2 a share. President Savard, in a statement on Abana in this morning's press, gave more backbone to today's trading in this copper gold stock. At 3.85 to 4.00 Abana was up 10.

Amulet was practically stationary at 3.37-40, only losing three points. Bidgood was the recipient of heavy buying, which shot the price up 11 points to 54, ending at 50-52. Hollinger sold up to 10.55, weakened to below $10, firming to close at $10 to $10.25. Hudson Bay is the next base metal stock being called for a play. It is frequently heard that a strong New York pool is behind this stock. At its present stage of development, Hudson Bay does not seem ready for a movement until some later operations are under way. Malartic, in sympathy with the rest of the market, showed activity, selling up to 1.25 and easing off to 1.22-23 at the close. Sherritt Gordon and Sudbury Basin, the two Lindsley stocks, had a snappy advance early in the session to 6.90 and 7.60, selling off to 6.60 and 7.20. Sudbury Basin is being called for $12 by insiders. Unless the management issue a report as to progress on their properties in Sudbury, we fail to see how the stock will sell as high as this.

(Supplied by R. P. Castle & Co., Ltd.)

	Sales	High	Low	Close
Abana	6,700	2.85	3.70	3.75
Aconda	3,000	.20	.19	.20
Amulet	11,400	3.50	2.35	3.40
Arno	4,000	.20	.19	.16
Baldwin	1,000	.03	.02	.02
Barry Holl.	3,800	.39	.37	.36½
Bedford	3,500	.38	.38	.37
Bidgood	4,000	.46	.43	.46
Big Miss.	14,700	.88	.05	.67
Cap. Rouyn	50,000	.21½	.18	.21
Buckingham	7,500	.09	.08½	.08¼
Capitol	500	.09	.09	.09
Clarley	1,000	.17⅛	.17⅛	.17¼
Crown Res.	3,000	.48½	.49½	.49½
Fed. Kirk.	3,000	.09	.09	.09
Gold Hill	1,500	.08¼	.06	.08
Goodfish	7,500	.37½	.33	.37¼
Granada	500	.22½	.23½	.23½
Hollinger	4,100	10.50	9.85	6.80
Howey	1,600	1.00	.99	.99
Hudson Bay	9,000	19.50	18.70	19.30
Int. Nickel	3,700	182.50	179.00	181.00
Jack. Man.	38,100	.02	.90	.90
Kirk. Hunton	2,000	.04	.04	.04
Kirk. Lake	9,600	1.24	1.15	1.26
Koot. Flor.	9,500	.22	.18½	.20
Lake Shore	1,700	20.10	19.90	20.00
Laval	5,000	.11	.11	.11
Macassa	2,500	.21	.20	.20
Malartic	27,300	1.25	1.17	1.22
McDougall	2,000	.40	.38	.40
McIntyre	100	21.25	21.24	21.25
Min. Corpn.	1,200	3.10	2.05	2.05
Moss Mines	1,500	.90	.80	.90
Murphy	1,000	.59	.59	.58
Newbec	14,700	.47	.43½	.43½
Nipissing	700	3.05	3.80	3.02
Noranda	29,500	91.50	57.00	57.00
Paw Kirk	17,000	.17	.16	.18
Pend Oreille	700	11.50	11.28	11.50
Potter Doal	2,000	.04	.04	.04
Premier	800	2.30	2.36	2.28
San Antonio	1,300	.27	.25	.25
Sher. Gor.	13,000	6.60	6.30	6.75
Stadacona	1,500	.12¼	.11⅝	.12¼
St. Anthony	500	.65	.65	.98
Sud. Basin	17,900	7.20	7.00	7.15
Sud. Cont.	2,500	.14	.14	.14
Towagamac	1,600	3.20	3.05	3.16
Teck Hughes	4,200	9.25	6.40	6.60
Tough Oakes	9,000	.14	.13½	.14
Wright Har.	6,100	2.80	2.51	2.80
Mond Nickel	4,800	39.00	39.60	36.50

MONTREAL STOCKS

(All Fractions in Eighths)

	High	Low	Close
Alta. Pac. Grain	60	57	67
Abitibi	43-2	42	43-3
Asbestos	26	29	26
Atlantic Sugar	14	14	14
B.A. Oil	47-2	47-3	47-2
Brazilian Trac	70-1	68-4	70
Can. Bronze	135	138	138
Can. Celanese com.	37	37	37
Can. Celanese pfd	69	69	69
Can. Cement com	28	26	29
Can. Car Fdy. com.	55	53	55
Can. Car Fdy. com.	55	53	86
Can. Car Fdy. pfd.	85	85	85
Canada Gypsum	73	73	73
Can. S.S. com.	37-2	37-3	37-2
Can. S.S. pfd	95	95	95
Can. Cottons	102	102	102
Can. Converters	108	102-4	102-4
Can. Ind. Alcohol	40-2	40-2	40-2
Cons. M. & S.	275	272	275
Dominion Bridge	97	98	96
Dominion Textile	107	107	107
Dryden Paper	37	27	37
Hiram Walker	74	73-1	74
Lake of Woods Milling	56	56-6	56
Massey-Harris	54-4	51	54-2
McColl Frontenac	32	33	32
Montreal Power	106-4	106	106-4
National Breweries	149	147	147
National Steel Car	52	63	52
Ogilvie Mls. ex-div.	440	440	440
Page Hersey	116	114-4	113
Penmans Ltd.	88	98	88
Power Corpn.	77-4	77-4	77-4
Shawinigan	88	88	86
Steel of Canada	210	210	210
Winnipeg Elec.	111	110	110

MONTREAL PRODUCE

MONTREAL, Oct. 22. — Butter and eggs, stronger. Cheese, easier. Cheese—Westerns, 21c.
Butter—No. 1 Pasteurized, 39 1-4c.
Eggs—Storage extras, 45c; firsts, 41c; seconds, 37c to 38c; fresh extras, 60c; fresh firsts, 50c.

MONEY MARKETS

LONDON, Oct. 22.—Money, 3 5-8 per cent. Discount rates: Short bills, 4 1-4 to 5-16 per cent; three months' bills, 4 3-8 per cent.

AT NEW YORK

NEW YORK, Oct. 22.—Call money easy—High, 6 1-2; low, 6; ruling rate, 6 1-2; closing bid, 6. Time loans easy—60-90 days, 6 7-8 to 7; 4-6 months, 6 3-4 to 7. Prime mercantile paper, 5 1-2.

"Why don't you take a vacation, doctor?"
"I can't just now, my patients need me—they are just beginning to come back from their vacations."

Of $10,258 $4,258 Is Interest

Few young men but could, with a bit of self denial, save $25 per month. Under a Bond Savings Account these regular deposits grow into a total of $10,258.66 in twenty years. Of that sum the actual deposits amount to but $6,000. Bond interest figured at 5% has earned $4,258.

Fifty dollars a month over the same length of time creates $20,517.33.

We invite consultation on the way to open and maintain a Bond Savings Account.

R. S. Mabee, Mgr. Bond Dept. Phone 344

Pemberton & Son
Established 1887
INVESTMENT BANKERS
VICTORIA, B.C.

FULL PARTICULARS OF THE
Oregon Copper Company
ARE OBTAINABLE FROM
THE BROKERAGE DEPARTMENT OF
Christy, Hall & Co., Ltd.
Christy-Hall Building, Victoria, B.C. Phone 375

RICH STRIKE!
On WAVERLY TANGIER

20 Cents the Share

Bromide of silver found on the Waverly Tangier, running in wide streaks in the vein, assays up to $248.38 the ton. One assay shows $2.00 in gold, 374.2 ounces of silver, 9.1 per cent lead and 3.6 per cent copper. Another sample runs $1.00 in gold, 63.8 ounces of silver, 53.9 per cent lead and 15.3 per cent zinc.

Indications are that this ore is deep seated.

Further development work will prove it up. One more reason to buy Waverly Tangier at the present rock bottom price.

BEING SOLD THROUGH THIS OFFICE
FULL INFORMATION ON REQUEST
APPLY
Arthur C. McLaren, Local Agent — 321 Sayward Building, Victoria, B.C.

NEW ISSUE: Calgary Power Company, Ltd.
6% Cumulative Redeemable Preferred Stock
A seasoned public utility, ably administered; rapidly growing field of operations; excellent franchises; ample assets and increasing earnings.
Price: 97.50 and Accrued Dividend—To Yield 6.15% for Immediate Acceptance
Quadra Investments Corporation Limited
INVESTMENT BANKERS
617 View Street — Arcade Building
Correspondents E. A. Pierce & Co.
Direct Private Wires to All Eastern Exchanges
Telephone 220 221

RECOMMENDED INVESTMENT SUGGESTIONS

$1,000 Province of B.C. 4½%, 1951	98.52	to yield 4.75%
1,000 North Vancouver 5%, 1960	101.81	to yield 4.90%
2,000 Burns & Co. Ltd. 5½%, 1948	98.50	to yield 5.52%
3,000 Harris Abattoir 6%, 1947	102.00	to yield 5.82%
10 shs. General Steel Wares 7% Pfd.	102.50	to yield 6.82%
10 shs. Intl. Utilities 7% Pfd.	103.90	to yield 6.75%
First Canadian General Investment Trust	106.00	to yield 6.66%
Second Canadian General Investment Trust	100.00	to yield 9.00%

BRANSON, BROWN & CO., LTD.
Central Building — Victoria, B.C.
Correspondents of Logan & Bryan
Members: Winnipeg Grain Exchange, B.C. Bond Dealers' Association, Vancouver Stock Exchange, Victoria Stock Exchange, Seattle Stock Exchange
Phones: 5600 5601 5602 5603
Direct Private Connection to All the Leading Eastern Exchanges

Convertible Bonds
Julius Kayser 5½% S.F. Debentures Due 1947
Convertible into Common Stock at 62 1-2 to May 1, 1929, increasing 2 1-2 points yearly thereafter. The Common Stock is now selling at around 71, the high of the year being 76, and each point rise in value of Common Stock increases the value of the Bond approximately $16.00 per $1,000.00.
This Company is showing marked progress, as the following figures disclose: Net earnings for year ending June 30, 1928, $3,002,347.00 as compared with $2,421,840.00 for year ending June 30, 1927.
British Columbia Bond Corporation, Limited
1200 GOVERNMENT STREET, VICTORIA
Vancouver — Nanaimo — Duncan
H. E. BOORMAN, Managing Director
Private Wires to All North American Exchanges. Members Winnipeg Grain Exchange, B.C. Bond Dealers' Association, Etc.
Radio Broadcast From 8 to 8:30 A.M. and From 5 to 5:20 P.M. Each Day
Phones 348-349-350—Four Lines Connecting All Departments

REPUBLIC OF PANAMA
Guaranteeing
NATIONAL BANK OF PANAMA
6½% EXTERNAL BONDS
Dated April 1st, 1928 — Due April 1st, 1948
Price 99, Yielding 6.60%
CHRISTY, HALL & COMPANY, LTD.
INVESTMENT BANKERS
Christy-Hall Bldg. — 840 Fort Street — Tel. 375-376

On Monday, October 15, We Offered for Investment
NEW ISSUE:
$1,000,000
Republic of Panama 6½% Guaranteed Bonds
We now wish to announce that this Issue has been heavily oversubscribed.
To those who were unable to obtain any Bonds of the above Issue, we can offer one or two attractive Foreign Government Bonds, yielding approximately 7 per cent.
Royal Financial Corporation, Ltd.
723 Fort Street — H. W. MILLER, Manager — Phones 1025-26

We Have DIRECT Communication With:
Montreal, Toronto, Calgary and Vancouver Exchanges.
Buying and Selling Orders Executed With Care and Dispatch.
GILLESPIE HART & TODD LTD.
FINANCIAL AGENTS — Phone 2040 — BONDS STOCKS
REAL ESTATE — MORTGAGES INSURANCE — 611 FORT ST.

PHONE 6705 — 711 FORT STREET
We offer and recommend a 6½% Twenty-Year Bond Unconditionally Guaranteed by Republic of Panama. Price 99.00.
Brown Bros. & Allan, Limited
GEORGE S. BROWN — HUGH ALLAN — HERBERT A. BROWN

Oregon Copper Co.
is a property of real merit. It has one hundred and forty claims in East Oregon. Large ore bodies are assured. The company is well managed. It has no indebtedness. The stock will be listed on Wednesday, October 24, 1928.
MEHAREY, ROE & CO., LTD.
STOCKS, BONDS, REAL ESTATE, INSURANCE
Phone 3308 — Member Victoria Stock Exchange — Fort and Broad Sts.

We Advise the Purchase of MORTON WOOLSEY at the Present Price.
GIRDWOOD & LEWIS, LIMITED
Phone 280 — Ground Floor, Pemberton Bldg. — 618 Broughton St.

KOOTENAY KING VERY ACTIVE
We Recommend Immediate Purchase
OUR INSTANTANEOUS SERVICE to Eastern and Local Mining Markets Offers Speedy, Efficient and Correct Executions
H. E. HUNNINGS & CO., LTD.
(Established Since 1920)
Union Building, Victoria, B.C. — Phone 4484 — Bank of Nova Scotia Building, Vancouver, B.C. — Phone Sey. 7267
(Members Victoria Stock Exchange)

Lorne Gold
Yankee Girl
Slocan Rambler
Kootenay Florence
IN our capacity of assisting in the development of mining in British Columbia, we shall be pleased to furnish information and suggestions as to profitable investments. A request entails no obligation.
STOBIE-FORLONG & Co.
VANCOUVER OFFICE: 35 COMMERCE BUILDING
Head Office: TORONTO
Members: Standard Stock and Mining Exchange, Toronto; Vancouver Stock Exchange and other Exchanges.
PRIVATE WIRE SYSTEM CONNECTING PRINCIPAL CANADIAN CENTRES

Keep Your Money Circulating
within the Empire applies equally to the purchase of Insurance as to commodities. We are GENERAL AGENTS for old and reliable CANADIAN and BRITISH COMPANIES, which are outside the insurance combine.
Place your next FIRE or AUTOMOBILE INSURANCE policy with us and save money.
The Independent Agency
JOHNSTON & COMPANY
1314 Broad Street

THAT CERTAIN PARTY

By Jack Wilhelm

THE NEBBS

Just a Wise Cop

By Sol Hess

POLLY AND HER PALS

In Perfect Agreement

By Cliff Sterrett

TILLIE THE TOILER

Lost Appetite

By Westover

S'MATTER POP

Where Ignorance Is Bliss

By C. M. Payne

MICKEY MOONEY

By Gene Carr

KRAZY KAT

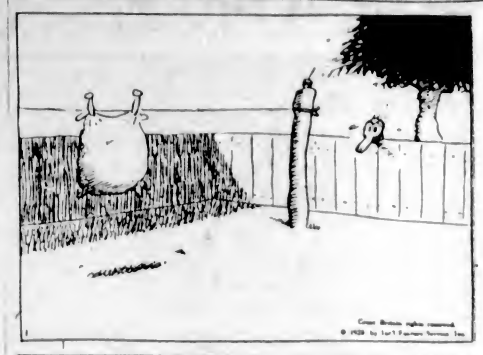

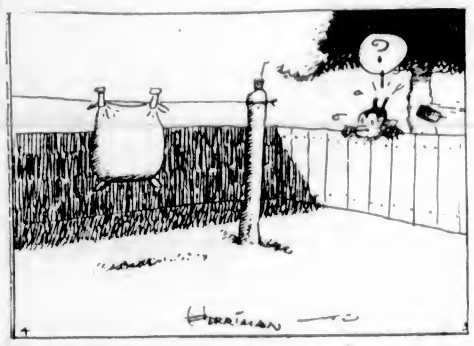

EMBARRASSING MOMENTS

JUST LIKE A WOMAN

PURPOSE OF NATIONAL PARKS

Canada's national parks exist to render the best possible services to Canada and Canadians. Their establishment and development are based upon the idea that the Dominion's greatness as a nation depends not so much upon her natural resources as upon the quality of her men and women.

"She's getting to dress and act so mannish."

"Yes, she tried to make a man of her husband and failed, and evidently she's now trying to make one of herself."

COLONIST DAILY COMIC FEATURE

Polly and Her Pals

"BARBERRY BUSH"

One Girl's Marriage Problems

By KATHLEEN NORRIS

Barbara's was the attitude of the generous mother pleasing a happy and expectant child, and Barry clung to her hand, exactly like that satisfied child, saying little, utterly at peace.

"Let's hope we get there in daylight, Barry," the girl said, peering out at the brown meadows, the brown wayside weeds. "For we'll have to do some airing and cleaning, I should imagine. How long ago did the Portuguese get out?"

"They didn't live in the old house, anyway, they lived in a bunch of cabins, down near the barns."

Barbara laughed excitedly.

"We'll have quite an estate!"

"Lord, I'd like to get there—it may all be in a terrible mess," Barry presently said, with some misgivings.

"Oh, we'll fix it up!" the girl responded confidently. But as the bumping and halting, rattling and shaking went on, she grew stiff and chilly and weary, and in her heart echoed his wish that this journey might end.

It ended too soon, however, in mishap, half a mile from the ranch gates. The driver, after a dispassionate and almost silent examination of the broken spring, turned up his collar and started philosophically upon the long walk to the nearest village, and Barbara and Barry picked up their bags and boxes and turned their faces the other way.

The old ranchhouse looked peculiarly deserted and forlorn, as they wearily approached it, just as darkness fell. It was wrapped mysteriously and somberly in fog, its old plaster walls were discolored and dirty, and the great kitchen, into which Barry's keys admitted them, was almost devoid of furniture, and smelled only of dampness, mice and decay. There was a great open fireplace opposite the door, flanked by a large rusty range, but Barbara's first discouraged glances persuaded her that they could make no refuge here, at least tonight, and after a short consultation, during which they sat uncomfortably on the edges of their inverted suitcases, they determined to try the cabins.

In the dirty, dark little huddle of dwellings where the recently deported Portuguese families had been housed, there was not much immediate promise. But there were iron pots and an open fireplace, and in the early darkness Barbara's first care was to get a fire going and to find a broken chair upon which she could lay her coat and hat.

Her hands by this time were not only cold but cracked and grimy; she slipped out of her dress and put on a kitchen gingham, and forced herself, in weariness, darkness and cold, to gather what conveniences she might into the room.

Barry made trips between the cabin and the old hacienda, bringing a kerosene lamp and managing to find oil for it; bringing blankets and chairs, a mattress, plates and spoons.

"By the Lord Harry, they gutted the place!" he said, in disgust. "They must have gotten into the house. When I was last down here, just before they all got out, the Lord knows it was dirty and upset enough. But this is the limit!"

Barbara, as the heartening warmth slowly began to penetrate the dark little interior of the cabin, laughed at his dirty face; felt a lock of loosened hair slipping across her forehead and put up a dirty hand to fasten it in place.

"Well, it was a crazy thing to do," she said, "but we'll get out of it all right! Tomorrow we'll open up the big house and air it."

The heating air was penetrated by an odor of stale grease and ashes. Amy's sandwiches and jar of jam and tin of instant coffee, opened in this strange, miserable scene, looked oddly prim and clean.

"My room was locked over at the other place," Barry explained, "so these blankets at least are mine. And there's a big pantry there outside the kitchen with salt and flour, and so on, in it; they didn't get into that. But they didn't leave much else!"

"Oh, let's eat!" Barbara said, on a long, exhausted yawn. "Oh, Barry," she added hopelessly, "you'll have to go back to the big house and see if there is any sugar—we can't take this coffee absolutely straight."

He departed again obediently, and the girl sat inert and idle, her grimed hands motionless, her weary eyes only half open. Red lights and shadows moved about the dirty room, and outside the fog gathered and deepened noiselessly and the sea fell in even crashes down on the rocks.

Barry's shoes, as he brought in the rough logs, had left deep, muddy tracks on the dark, greasy floor; the logs themselves had shed lichen and bark—no matter. The fireplace was banked with feathery ashes on whose fringes cigarette butts still lay unconsumed. Never mind, tomorrow they could make everything shipshape; and nobody need ever know—nobody need ever know—about tonight.

'I wonder if I was a fool to do this?" Barbara said, half aloud.

In another moment Barry was back, letting in a cold shaft of foggy air as he opened the door and causing the lamplight to swoop up in a black-red gust. Barbara got stiffly to her feet; he had brought sugar, chank goodness, and a can of milk.

(To Be Continued)

CANADA BISCUIT CO. WORKING OVERTIME

Nearly $100,000 in Bonds Retired Through Sinking Fund Operations

LONDON, Ont., Oct. 22.—Continued improvement is being made in the operations of the Canada Biscuit Company, which corporation is the merger resulting from the consolidation in 1926 of several of Canada's largest biscuit and confectionary companies, including McCormick's, Perrins, Marvins, Montreal Biscuit, Paulin-Chambers of Winnipeg, and the NorthWest Biscuit Company of Edmonton.

No actual figures have recently been made public, but it is unofficially stated that the company's sales volume is being substantially maintained. Operating costs and expense ratios have been reduced, and the profit margin for 1928 to date shows material improvement compared with the same period in 1927.

The London plant has been working overtime, including Saturdays, in order to keep up with the incoming orders, a condition which has not previously existed since the merger in 1926. It is stated that indications point to an unusually large business in the biscuit and confectionery departments during the remainder of 1928, not only throughout Ontario, but in Quebec, the Maritime Provinces, and particularly in Western Canada, where another successful crop is already reflected in the company's increased sales at its plants in Winnipeg and Edmonton.

At the time of the merger the capitalization of Canada Biscuit Company, Limited, consisted of $2,200,000 6½ per cent first mortgage bonds, $3,519,000 7 per cent preferred stock, and 87,280 no-par value common shares. Due to the operation of the sinking fund in 1927 and 1928, it is understood that close to $100,000 of the first mortgage bonds have been retired. The first mortgage bonds were the only securities of the company outstanding in the hands of the public, both the preferred and common shares being distributed among the shareholders of the old constituent companies.

Interprovincial Old Age Pensions Board in Session

OTTAWA, Oct. 22.—In accordance with orders in council recently promulgated, an interprovincial board of old age pensions held its inaugural sessions here today. Attending the meetings are J. D. O'Neil, for the Federal Government; Major G. K. Newcombe, Manitoba; J. J. Reynolds, Saskatchewan, and E. S. Winn, British Columbia.

The board members declined to comment upon the specific questions under consideration, but the orders in council empowered them to interpret and recommend alterations in the Old Age Pensions Act.

"True, Sir, there are many different kinds of Salad Dressings and most guests have a favourite, but from my experience there is no dressing that is not improved by a touch of Lea & Perrins'. Will you try it now, Sir?"

This Life!

By J. H. Striebel

A delicious dish of tempting fruit—and a boy with a toothache. Not a very happy combination. And no one knows it better than Buddy.

Coat Week---A Special Feature of Our 55th Anniversary Event

Enumerating Some of the Many

Inviting Coat Values

Offered This Week

Fur-Trimmed Coats of Velour, Fur Fabric and Needlepoint; trimmed with collars and cuffs of sealine and thibetine. Shades of black, grey, navy, taupe and brown. Sizes 14 to 42. ..... ***$12.90***

Tailored Coats of Navy Chinchilla, made in double-breasted style, full or half-belted. They have set-in sleeves, fancy patch pockets and turn-back cuffs. Fully or half lined ***$13.90***

Coats of Velour in wrap-around effect, with shawl or gathered collars, and cuffs of coney or thibetine. Shades are brown, black, rosewood and navy. Sizes 15 to 42. ..... ***$16.90***

Velour Coats in straightline style with fur shawl or crush collars; turn-back sleeves, fancy pintucks or back pleats. Lined and interlined. Sizes 16 to 42. Each ***$19.75***

Handsome Marvella and Velour Coats, straightline or belted models, shawl or choker collars and cuffs of popular furs. Fully lined and interlined. Many shades. Each..... ***$25.00***

Broadcloth, Velour and Marvella Coats, in wrappy styles and trimmed with moufflon or opossum collars and cuffs; also fancy trimmings of self materials. Each ***$35.00***

A Selection of Coats made from fine broadcloth, pinpoint and fancy plaid materials. Tailored or dressy styles with collars and cuffs of opossum, moufflon or badger. Beautifully finished coats. Sizes 16 to 48, for ***$39.75***

High Grade Coats of broadcloth, creamer and duvetyn, trimmed with cloth insets and pintucks. Wrap-around styles, trimmed with collars and cuffs of oppossum, Mandel, and vicuna fox. All fully silk lined. Each ***$49.75***

Smart New Coatings for Winter

54-Inch Fancy Tweeds in neat, smart patterns. Shown in mixed shades of fawn, tan, brown, grey, green and mauve. A yard **$1.98**

54-Inch Blanket Cloth, a wool fabric suitable for misses' and children's coats, in navy, scarlet, fawn, brown and Copenhagen. A yard **$1.98**

54-Inch Chinchilla Coating, a serviceable material for boys' and girls' coats and reefers. Navy only. A yard **$2.75**

Final clearance of 59-Inch Homespuns and Cheviots, in browns, purple and green only. A yard, **98¢**

—Main Floor

Women's Sport Oxfords

With an Arch-Corrective Feature

Very smart and practical are these Oxford Shoes, featured in marron calf with a light calf trim or in beige calf with a darker trim. Made by the Empress Shoe Co., with their arch-corrective feature, they are very suitable for walking, business or college. All sizes and AA to C widths.

$9.00 Pair

—Women's Shoes, 1st Floor

Women's Wool Hose

Full-Fashioned Wool Cashmere Hose with widened tops and three-ply heels and toes. Shown in shades of grain, nude, moonlight, atmosphere and black. At, a pair ..... **75¢**

Women's Silk and Wool Hose, seamless style with narrowed feet and ankles and wide hemmed tops. These hose have a smart silky appearance and are shown in nude, atmosphere, rose nude, beige, zinc and champagne. A pair..... **89¢**

Women's All-Wool Cashmere Hose, seamless with wide elastic ribbed tops, narrowed feet and ankles and silk-spliced wearing parts. In nude, sand, atmosphere, aluminum, cameo, black and white. A pair **$1.25**

—Main Floor

Children's Hosiery

Children's Jason Brand All-Wool Cashmere Half Socks. Shown in pastel, beaver, silver light saxe, tan, black and white. A pair..... **39¢**

Boys' All-Wool Hose in narrow or medium ribbed effects. These hose are well reinforced and have a diamond knee. Black only. Sizes 7, 7½ and 8. At, a pair ..... **50¢**

Children's Silk and Wool Half Socks in a large variety of colorings. These socks will give every satisfaction. Odd sizes only. A pair ..... **59¢**

—Lower Main Floor

Coat and Suit Flowers 50c Each

We are constantly receiving new shipments of coat and suit flowers for Fall. These are fashioned from the finest fabrics and are shown in a good range of colors. Each..... **50¢**

—Main Floor

Men's Hats

In Every New Shape and Noted Make

John B. Stetson's new "Munn" shape, in pearl, willow brown or dark grey, with harmonizing bands. Also the "Avenue," the very newest "snap-brim," with raw edge, in pearl, buff, shell and silver pearl. Also the "Biarritz," with narrow welt that may be worn down in front. Shades gold or ivory. Also the new Stetson Black Derby **$9.50**

Genuine Borsalino Hats in All 1928 Fall Styles

These renowned Hats have just arrived from Italy, and are shown in several styles and shades, such as new grey, light green, pearl, dark grey and fawn. Also the new flexible Black Derby, lined or unlined. Each ..... **$8.50** and **$9.00**

Brock Hats in Fall Styles

The Fedora Style, with bound set brim, and snap brim with raw edge, sells for..... **$6.50**

The St. Lawrence, a reproduction from the Brock, in the same style and shades as the Brock **$5.00**

All the new shades.

Biltmore Hats—The Master Hats of Canada

In several styles and colors, including the "New Olympic" for young men, pearl grey with raw edge and snap brim; also fedora style. All lined, and a full range of sizes. Each **$6.50**

—Hats, Main Floor

Silk Ties for Men

A New Innovation

$1.00 and $1.50

Silk Ties in a large selection of shades and colorings. Each tie has a pure wool lining, the same size as the tie. This lining prevents wrinkles, insures the original shape after long wear, and also gives a double strength. Each, **$1.00** and **$1.50**

—Men's Furnishings, Main Floor

Men's Silk Reefer Scarves and Squares

Shown in the newest colors and designs for street or dress wear; also white. Prices range from ... **$1.25** to **$5.50**

—Men's Furnishings, Main Floor

On Sale Today

100 Only Stewpan and Fry Basket

The Two, Regular $1.50, for **98c**

Wear-Ever Aluminum 4-Quart Stewpan, with large wire French-Fry Basket. A two-piece combination. Regular price, the pair, $1.50, for ..... **98¢**

—Hardware, Lower Main Floor

Children's Overall Gaiters, $2.00

Children's Overall Gaiters of stockinette, buttoned at the side, with elastic at waist and gaiter strap at ankle. Colors are blue, fawn, brown and white. Sizes 3 to 5 years. A pair **$2.00**

—Children's Wear, 1st Floor

Gift Needlework

Duster Bags with Dusters, stamped for embroidery in several quaint styles. These make attractive gifts for Christmas. Each ..... **59¢**

Laundry Bags, stamped for embroidery on pink linene and stencilled in colors. Each **$1.20**

Aprons, stamped on unbleached cotton in new applique designs. A practical size. Each ..... **59¢**

—1st Floor

Women's House Dresses

Anniversary Values

Women's House Dresses of broadcloth, in attractive patterns; light and dark grounds, trimmed with contrasting shades. These are shown with long sleeves, in sizes 34 to 44. Each **$2.98**

Outsize House Dresses of broadcloth, in neat, conventional designs. Made with long sleeves. Sizes 43 to 57. Each **$2.98**

Dainty Voile, Organdie and Print Aprons, trimmed with lace or bound in contrast. Each ..... **$1.50** and **$1.95**

—Whitewear, 1st Floor

Attractive Smocks for Home or Office

Smocks of fine quality broadcloth, plainly tailored, with neat collars and two pockets. Shown in sand, green, blue, lavender, canary, mauve and peach. Sizes 34 to 44. Each **$1.69**

Cretonne Smocks in a charming range of patterns. Made on a yoke or absolutely plain. Each **$2.98**

—Whitewear, 1st Floor

Babywear

English White Felt Hats for babies, with brims turned up all around.
Specially priced, each **$1.25**
Others priced at, each ..... **$1.50** and **$1.75**

Babies' All-Wool White Mitts, with or without thumbs. A pair ..... **35¢**

Babies' All-Wool Pull-Over Leggings, with feet; in white only. Sizes from 6 months to 1 year. A pair **$1.00**
and **$1.50**

—1st Floor

Children's Raincapes

Children's English Raincapes in blue and fawn and made with detachable lined hood. Sizes 3 to 6 years. Each, **$2.98** and **$3.95**

—Children's Wear, 1st Floor

For Your Hallowe'en Party

Now comes the night when witches and hobgoblins hold revel—and parties to help celebrate their eerie festival are to be planned. We have many accessories to help make your party a success.

All Gummed Seals at, a packet ..... **10¢**

Cut-Outs, each..... **5¢, 10¢** and ..... **15¢**

Paper Caps in new designs, per dozen ..... **75¢** and **$1.50**

Hallowe'en Novelties, priced at, each ..... **5¢**
Or, per dozen..... **50¢**

Hallowe'en Novelties, priced at, each ..... **10¢**
Or, per dozen **$1.00**

Hallowe'en Novelties, priced at, each ..... **15¢**
Or, per dozen **$1.65**

Comic Masks, each ..... **10¢**
to ..... **50¢**

Hallowe'en Bonbons at, per box ..... **75¢**

Orange or Black Crepe Paper, per roll ..... **15¢**
and ..... **20¢**

—Stationery, Lower Main Floor

Girls' All-Wool Cardigans

Girls' All-Wool Sweaters in Cardigan style, with two pockets. Shown in many fancy patterns. Sizes 4 to 14 years. Each **$3.95**

—Children's Wear, 1st Floor

DAVID SPENCER LIMITED

Store Hours: 9 A.M. to 6 P.M.; Wednesday, 1 P.M.; Saturday, 6 P.M.